

Installation and Administration Guide

Squire 20.1.11

Last updated 2022-02-10

Table of Contents

Preface	1
Foreword	1
Licence	1
Warranty	1
Responsibilities	2
Contacting Vector Informatik GmbH Product Support	2
Getting the Latest Version of this Manual	2
1. Introduction	3
2. The Squire Architecture	4
The Squire Ecosystem	4
Frequently Asked Questions	4
The Squire Database and Data Folder	9
The Squire Application Server	9
The Squire Web Interface	9
Squire CLI	10
The Squire Licence Server	10
3. Installing Squire Server	12
Installation Prerequisites	12
Supported Operating Systems	12
Supported Database Management Systems	12
Browser Compatibility	13
For All Systems	13
Prerequisites for Oracle	14
Obtaining a Licence File	14
Packages for Windows	14
Packages for CentOS and Red Hat Enterprise Linux	15
Packages for Ubuntu	16
Packages for other Linux distributions	17
Common Deployment Scenarios	18
Creating Projects using the Web Interface Only	18
Creating Projects From a Client Machine	19
Instructing the Server to Run an Analysis	19
Sending Local Analysis Results to the Server	19
Using a Remote Database	20
Using Squire in Continuous Integration	20
Access from Mobile Devices	21
Installing Squire Server on Windows	21
Installing Squire Server on Linux	37
Third-Party Plugins and Applications	38
Upgrading from a Previous Version	39
On Windows	39
On Linux	44
Manual Upgrade	46
Uninstalling Squire Server	47
On Windows	47
On Linux	49
4. Starting and Stopping Squire	50
On Windows	50
On Linux	50

Your First Login	50
5. Squire Administration	51
Getting to Know the Installation Folder	51
Understanding <i>config.xml</i>	51
Default Configuration	51
Adding a Configuration Folder	53
The Sources Folder	53
Giving Each User Their Own Temporary Folder	54
Backup Tools	55
Backing-Up the Squire Data	56
Restoring Squire Data	56
Resetting the Squire Installation	56
Redeploying Squire EAR Applications Files	57
Advanced PhantomJS Settings	57
Creating a Linux Service	57
CentOS 6.6, OpenSUSE 13.2	58
CentOS 7.1	60
Managing the Squire Windows Service	61
Windows Service Configuration	61
Managing Project Visibility	64
Configure Authorized Server Paths	66
Find out your Squire Version	67
Changing Squire Server Port Number	68
Changing Squire Database Port Number	68
Changing the PhantomJS port	69
Changing the Java Heap Size	69
Changing the path to the Java Installation	69
Concurrent Tasks and Task Queue	70
Number of Concurrent Tasks	70
Number of Concurrent Delete Tasks	71
Configuring Timeouts	72
Theme Control	73
Updating the Squire Licence File	73
Connecting to a Remote Licence Server	74
Managing Squire User Accounts	76
Blocking and Deleting Accounts	76
Setting Perl Environment	77
Windows	77
Linux	78
Usage Statistics	78
Application Usage Statistics for Administrators	78
Users	78
Projects	79
Resources	80
Pages	81
Dashboard	81
Statistics for Model Developers	82
Users	82
Projects	82
Dashboard	83
Charts	83

Statistics for Project Managers	85
6. Integrating Squire on Your Network.....	86
Accessing Squire via HTTPS	86
Proxying Squire Server with Apache	88
Key and Certificate Management	88
Import a private key and a certificate.....	89
Import a certificate.....	89
Using the LDAP Authentication Module	89
Using the Single Sign-On Authentication Module.....	93
Creating a Client for the Identity Provider.....	93
Configuring the Squire Installation.....	96
Configuring E-Mail Notifications	98
Notifying Users by E-Mail.....	99
Linking to Projects.....	100
RestoreContext	100
LoadDashboard	101
Embedding Dashboard Elements	101
Integration with Atlassian Confluence	102
Squire Server Configuration.....	102
Confluence Admin Configuration.....	103
Adding Dashboard Elements.....	104
Integration with CollabNet TeamForge	106
Squire Configuration	106
TeamForge Configuration	106
Tab Configuration	106
Tracker configuration	107
Integration Characteristics	107
Accessing Squire through TeamForge.....	107
Automatic connexion	107
Defect Report exports	107
Source Code View	107
Squire Server Monitoring	107
7. Sizing Squire Server and Database.....	109
Project Size and Growth.....	109
Saving Space by Deleting Old Data Files	109
Appendix A: Man pages.....	111
install(1)	111
NAME	111
SYNOPSIS	111
DESCRIPTION	111
OPTIONS	111
ARGUMENTS	113
BUGS	113
RESOURCES	113
COPYRIGHT	113
sqadm reset(1).....	113
NAME	113
SYNOPSIS.....	113
DESCRIPTION	113
OPTIONS.....	114
BUGS	114

RESOURCES	114
COPYRIGHT	114
sqadm version(1)	114
NAME	114
SYNOPSIS	114
DESCRIPTION	115
BUGS	115
RESOURCES	115
COPYRIGHT	115
sqadm deploy(1)	115
NAME	115
SYNOPSIS	115
DESCRIPTION	115
OPTIONS	115
BUGS	116
RESOURCES	116
COPYRIGHT	116
sqctl(1)	116
NAME	116
SYNOPSIS	116
DESCRIPTION	116
OPTIONS	116
BUGS	117
RESOURCES	117
COPYRIGHT	117
Appendix B: Squire XML Schemas	118
input-data-2.xsd	118
form.xsd	118
properties-1.2.xsd	118
config-1.3.xsd	118
analysis.xsd	118
decision.xsd	118
description.xsd	118
exports.xsd	118
highlights.xsd	118
properties.xsd	118
tutorials.xsd	118
wizards.xsd	118
Appendix C: Licences	119
Software Licence Agreement	119
Redistributed Software	125
Index	127

Preface

© 2021 Vector Informatik GmbH - All rights reserved - <https://www.vector.com/> - This material may not be reproduced, displayed, modified or distributed without the express prior written permission of the copyright holder. Squire is protected by an Interdeposit Certification registered with Agence pour la Protection des Programmes under the Inter Deposit Digital Number IDDN.FR.001.390035.001.S.P.2013.000.10600.

Foreword

This edition of the Installation and Administration Guide was released by Vector Informatik GmbH.

It is part of the user documentation of the Squire software product edited and distributed by Vector Informatik GmbH.

For information on how to use and configure Squire, the full suite of manuals includes:

User Manual	Target Audience
Squire Installation Checklist	New users before their first installation
Squire Installation and Administration Guide	IT personnel and Squire administrators
Squire Getting Started Guide	End users, new users wanting to discover Squire features
Squire Command Line Interface	Continuous Integration Managers
Squire Configuration Guide	Squire configuration maintainers, Quality Assurance personnel
Squire Eclipse Plugin Guide	Eclipse IDE users
Squire Reference Manual	End Users, Squire configuration maintainers
Squire API Guide	End Users, Continuous Integration Managers
Squire Software Analytics Handbook	End Users, Quality Assurance personnel

You can also use the online help from any page when using the Squire web interface by clicking **? > Help**.

Licence

No part of this publication may be reproduced, transmitted, stored in a retrieval system, nor translated into any human or computer language, in any form or by any means, electronic, mechanical, magnetic, optical, chemical, manual or otherwise, without the prior written permission of the copyright owner, Vector Informatik GmbH. Vector Informatik GmbH reserves the right to revise this publication and to make changes from time to time without obligation to notify authorised users of such changes. Consult Vector Informatik GmbH to determine whether any such changes have been made. The terms and conditions governing the licensing of Vector Informatik GmbH software consist solely of those set forth in the written contracts between Vector Informatik GmbH and its customers. All third-party products are trademarks or registered trademarks of their respective companies.

Warranty

Vector Informatik GmbH makes no warranty of any kind with regard to this material, including, but not limited to, the implied warranties of merchantability and fitness for a particular purpose. Vector Informatik GmbH shall not be liable for errors contained herein nor for incidental or consequential damages in connection with the furnishing, performance or use of this material.

This edition of the Installation and Administration Guide applies to Squire 20.1.11 and to all subsequent releases and modifications until otherwise indicated in new editions.

Responsibilities

Approval of this version of the document and any further updates are the responsibility of Vector Informatik GmbH.

Contacting Vector Informatik GmbH Product Support

If the information provided in this manual is erroneous or inaccurate, or if you encounter problems during your installation, contact Vector Informatik GmbH Product Support: <https://portal.vector.com/>

You will need a valid customer account to submit a support request. You can create an account on the support website if you do not have one already.

For any communication:

- **support@vector.com**
- **Vector Informatik GmbH Product Support**

Vector Informatik GmbH - Holderäckerstr. 36 / 70499 Stuttgart - Germany

Getting the Latest Version of this Manual

The version of this manual included in your Squire installation may have been updated. If you would like to check for updated user guides, consult the Vector Informatik GmbH documentation site to consult or download the latest Squire manuals at <https://support.squoring.com/documentation/latest>. Manuals are constantly updated and published as soon as they are available.

Chapter 1. Introduction

This document is the Installation and Administration Guide for the Squire software suite.

While we recommend that you read it in its entirety, we divided it up into chapters for an easier introduction to Squire:

- Jump to [The Squire Architecture](#) to learn about the available Squire components.
- Jump to [Installing Squire Server](#) to learn how to deploy Squire in your environment.
- Jump to [Starting and Stopping Squire](#) to learn how to start Squire Server.
- Jump to [Squire Administration](#) to discover how to maintain a Squire installation.
- Jump to [Integrating Squire on Your Network](#) to understand how to integrate Squire Server within your network.
- Jump to [Sizing Squire Server and Database](#) to evaluate the resources that Squire will require in your environment.

If you want to install Squire Command Line Interface, refer to the Command Line Interface manual.

Chapter 2. The Squire Architecture

The Squire Ecosystem

Squire is based on a traditional 3-tier architecture consisting of:

- A database and a data folder for storing project data
- An application server running the main application, the licence server and a distribution of PhantomJS
- Clients that can interact with the server: a front-end accessible through a Web Browser and a Command Line Interface (Squire CLI) to interact with the server from a console

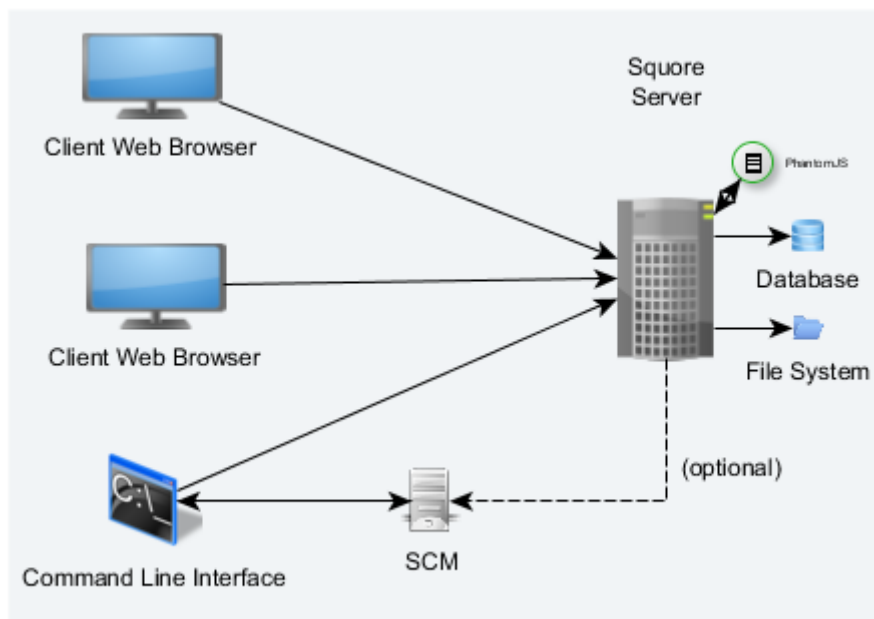

The Squire Architecture

As shown in the schema above, Squire Server can provide analysis results to clients without having access to any source code, in scenarios where the analysis is carried out on a client machine with access to the SCM repository, as is the case in most Continuous Integration environments.

If you are planning to access source code hosted in Subversion, Git, ClearCase, CVS, Integrity, Perforce, TFS or Synergy repositories, a command line client for this repository must be available on the machine where the Squire analysis carried out. For complete information about all installation pre-requisites, consult [Installation Prerequisites](#).

Squire allows analysing source code in the following programming languages: ABAP, Ada, C, C++, MindC, C#, COBOL, Java, JavaScript, Fortran 77, Fortran 90, Objective-C, PHP, PL/SQL, Python, T-SQL, Visual Basic .NET, XAML, Lustre.

Frequently Asked Questions

The following is a list of frequently asked questions when considering a Squire installation.

Is the Squire solution self-hosted? Does it require internet access?

Squire can be installed within your network and does not require internet access.

How does licencing work?

A Squire Server installation contains a licence file which defines how many active users are allowed to use the software. The licence is specific to the server machine's hardware and will have to be changed for a new one if the installation moves to a new environment.

It is not necessary to identify the machines where clients will run ahead of time.

You can find a complete description of Squire licencing in the Installation and Administration Guide in the section called [The Squire Licence Server](#).

What languages does the source code parser support?

The following languages are available by default: ABAP, Ada, C, C++, MindC, C#, COBOL, Java, JavaScript, Fortran 77, Fortran 90, Objective-C, PHP, PL/SQL, Python, T-SQL, Visual Basic .NET, XAML, Lustre

You can add basic support for additional languages by consulting the Configuration Guide's [Adding More Languages to Squan Sources](#) section.

How can I import results from a tool that is not available in Squire?

If you have results from a tool not currently supported by Squire's Software Analytics analysis model, our open Data Provider framework lets you write more plugins so you can import your results. Consult the Configuration Guide's [Creating a form.xml for your own Data Providers, Repository Connectors and Export Definitions](#) section for more information.

How often do you release new versions?

Squire releases use the following naming pattern: `<major>.<minor>.<patch>`.

A new major release of Squire comes out every year with new features and an improved analysis model. One or two minor releases may also come out during the year to bring new functionality without impacting the the analysis model used in the existing major version.

Patch releases for maintained versions are released usually every 4 to 8 weeks to fix issues reported by customers. These patch releases are fully compatible with the major or minor release they bring fixes for. They do not affect your existing analysis results, unless explicitly stated in our release notes. A patch release never contains new features or functionality, only bug fixes.

You can keep track of release announcements by following our **Release** space on the support wiki at <https://openwiki.squoring.com>.

How often should I upgrade?

If you install a production server that runs a major or minor release, it is recommended to upgrade regularly to the latest patch release available for this Squire version to benefit from the most recent bug fixes.

Before upgrading to a new minor or major release, we recommend replicating your environment to test the migration. While our releases are always backwards-compatible, some of your analysis results may be impacted by changes and improvements to the analysis model in new major or minor versions.

How easy is it to upgrade my Squire installation?

Our upgrade script or installer takes care of deploying the new version of the software and migrating your existing data and configuration if needed in one simple process.

Before upgrading your Squire installation, always check the release notes on our support wiki at <https://openwiki.squoring.com>.

Upgrade instructions can be found in the Installation and Administration Guide, in the section called [Upgrading from a Previous Version](#).

What documentation is available?

A list of all existing user manuals and their target audience is available in the [Preface](#).

Online help is also available on every page of the Squire web interface.

If you are new to Squire, you should probably start with the [Installation and Administration Guide](#) to install Squire and move on to [Getting Started Guide](#) to discover all the features that Squire has to offer.

What information does your dashboard show?

The main page of the web interface is the Explorer, which consists of tabs showing the following information:

- **Dashboard:** shows the score card and displays data on charts. Depending on your project role, you may have access to different dashboards.
- **Action Items:** displays the action plan computed by the Decision Model to improve the quality of your project
- **Highlights:** displays flat lists of artefacts that match conditions defined in each highlight definition
- **Findings:** displays the list of violations in the project
- **Documents:** offers a selection of reports and data exports in various output formats
- **Forms:** displays a list of project attributes that can be modified after an analysis
- **Indicators:** lists the key performance indicators and their associated performance levels computed for the current artefact
- **Measures:** lists the metrics and their computed values for the current artefact
- **Comments:** displays comments and discussion threads started about the current artefact and its descendants

An artefact is a component of your project, to which Squire attaches measures, indicators, textual information and findings. Each artefact is rated by the analysis model, and can consist of several sub-artefacts. When analysing source code, the smallest artefact created by the source code parser is usually a function artefact, which is a child of a class artefact, which is itself a child of a file artefact.

To learn more about the Explorer, consult the [Getting Started Guide](#) or use the online help directly from the web interface.

Why are there three trees in the web interface?

Squire uses a triple drill-down navigation. Each tree in the web interface allows you to access different information:

- **The Project Portfolios** list all projects and versions, grouped by analysis model and group.
- **The Artefact Tree** displays all the artefacts of your project. Clicking an artefact updates the Explorer to display the information about the selected artefact, and its descendants where applicable.

- **The Indicator Tree** displays details about how the rating for the currently selected artefact is computed. You can click any metric in the tree to see how it is computed, and how it has evolved since the previous analyses of your project.

How are artefacts rated?

The Software Analytics analysis model is the result of Vector Informatik GmbH's years of experience in the field of software quality and provides the best rating for your software development or system engineering projects. Squore aggregates metrics from a source code parser, various code analysis tools, requirement and test management systems, bugtrackers and version control systems to provide you with an impartial assessment of the quality and progress of your projects through standardised dashboards and reports.

The analysis model is highly customisable so it can adapt to your process and the tools you use in-house.

Your project is broken down into a hierarchy of artefacts of different types, which are evaluated using base measures that are aggregated into key performance indicators. The rating is computed differently for each type of artefact so that all aspects of your project weigh in appropriately overall for the entire project.

Does Squore provide an API?

A REST API is available. You can find the full API documentation [here](#).

How do I ensure secure communication between a Squore server and its clients?

You should enable and configure SSL on your server. Follow the Installation and Administration Guide's [instructions](#) for securing your traffic.

Note that you may also need to import your server's certificate into your client's java keystore to run analyses from the command line after securing your server, as explained in the section called [Import a private key and a certificate](#) in the Installation and Administration Guide.

Is there a command line interface?

Yes. We provide a command line interface so you can automate analyses and integrate them into your continuous integration process. Find out more in the [Command Line Interface](#) manual.

Are projects analysed automatically when I change source code?

Squore analyses are triggered by humans via the web interface. A command line interface is available so you automate analyses. The command line syntax is described in the [Command Line Interface](#) manual so you can integrate Squore in your continuous integration system or even launch analyses when checking in source code.

Are my analysis results public? Who can view my source code?

Squore uses a role-based access model, so you decide who gets to see your projects and even if they can launch new analyses or view source code. For a full descriptions of the permissions available to users, check out the Getting Started Guide's [User Project Roles](#) section.

Squore administrators have access to the full list of existing projects on a server so they can administer them and resolve issues.

Why is there a database and a projects folder?

Part of your data is stored in a database and another part in a folder on the Squore Server's hard

drive. Both locations must be backed up together simultaneously to ensure backups can be restored. The database stores the metrics, findings and the artefacts, while the data folder mostly contains information about project configuration and data used to assess the stability and level of cloning in the source code.

What is Squore doing with my source code? Is it stored in the Squore database?

Squore does not store any of your source code in its database. Each artefact in your project only stores a reference to the location of the source code that was analysed. Users with appropriate access may request to view source code referenced in an analysis, which will prompt them for valid credentials for your repository.

During an analysis, source code is retrieved via a SVN checkout or a git clone and stored into a temporary folder that is deleted when it is no longer needed.

In sensitive environments, it is even possible to run analyses locally on a client so that the source code never reaches the Squore Server. See more about [Common Deployment Scenarios](#) in the Installation and Administration Guide.

Can I modify the dashboards?

Squore's dashboards, but also its decision model, highlight and export definitions are fully configurable. The [Configuration Guide](#) showcases all the possible customisations so you can modify the default model, or even build a model from scratch.

Instead of modifying the default configuration, Squore lets you override the default model so you can keep your customisations when you upgrade to a new version. For more details about overriding the default configuration, refer to the Configuration Guide's [Customising the Squore Configuration](#).

What are the known limitations of Squore? How many projects and versions can I create? How many metrics? How many charts?

You do not have to worry about how many metrics and indicators you can add to your model. The Squore database can handle over 10^{18} metrics.

Dashboards can be extended to include many charts, as they are rendered client-side and should not have a meaningful impact on server performance.

Consult the section called [Sizing Squore Server and Database](#) in the Installation and Administration Guide for more information about database and disk usage.

How do I read and analyse server logs?

Squore runs in a WildFly instance which the installer deploys for you. As a result, some WildFly server codes can be quite useful to analyse issues:

- WFLYSRV0049: WildFly application server startup launched
- WFLYSRV0010: application (squore-server, squore-license) deployed successfully - message displayed during startup
- WFLYSRV0025: WildFly application server started successfully
- WFLYSRV0026: WildFly application server started with errors
- WFLYSRV0028: application (squore-server, squore-license) stopped successfully - message displayed during shutdown
- WFLYSRV0050: WildFly application server shutdown successfully
- <TIMESTAMP> INFO [com.squoring.squore.server.BootstrapBean] (ServerService Thread Pool-\d+) {} Squore started—Squore is available for users to log in

Other useful log messages include:

- <TIMESTAMP> INFO User <user> authenticated / unauthenticated - for user login/logout actions
- <TIMESTAMP> INFO {\taskId\} <project> semaphore acquired / released - indicated the beginning / end of a task of a project (analysis or deletion)
- <TIMESTAMP> WARN {taskId} No data found for this measure : '<MEASURE_ID>' for type '<TYPE>' - indicates that no Data Provider provided a value for a metric, when the analysis model expected one. Cases where this is unexpected should be investigated.
- <TIMESTAMP> WARN {taskId} Measure '<MEASURE_ID>' that occurs x times is not defined in model - indicates that a Data Provider tried to import a metric that is not defined in the analysis model. Review your analysis model to check if the reported metric should be defined.
- <TIMESTAMP> WARN {taskId} On measure <MEASURE_ID> (<ARTEFACT_TYPE>) > On computation: <COMPUTATION> > x/y artefacts use the default value - indicates that the default value for was used for a metric. Cases where this is unexpected should be investigated.
- <TIMESTAMP> WARN ARJUNA012117 - indicates that a timeout happened. This can mean a timeout when clicking a control in the web interface, or a timeout during a project task (analysis or deletion).

The server log is only accessible to Squire administrators, but Squire project owners also have access to logs specific to their own projects via the *Projects* page in the web interface.

The Squire Database and Data Folder

The Squire database is a **PostgreSQL** or **Oracle** database used for storing:

- A hierarchy of artefacts defined in a software project (e.g. files, classes, functions)
- Incremental sets of measures provided by the source code parsers and other data providers, or computed according to an analysis model

Along with the database, a set of data files is maintained on disk to compute information about a project's history and stability. All of the changes you make to the default Squire configuration are stored in a workspace folder so they are not lost when upgrading. A backup of a Squire installation must always include the database, projects and workspace folders. For more information about backing up your installation, refer to [Backing-Up the Squire Data](#).

No source code is stored in the database or the projects folder. Source code checked out from SCMs is located in a temporary folder and can be cleaned up at the end of an analysis.

The Squire Application Server

The Squire application server is based on the **WildFly** framework. Its main functionalities are:

- Aggregating data coming from the various Squire Data Providers
- Applying an analysis model, producing high-level key performance indicators
- Exploring and analysing the results using efficient graphical representations and statistical features

The Squire Web Interface

Squire end-users access the server services through a Web interface that enables them to:

- Create projects from source code or other data types via the Squore Data Providers system.
- Explore the results of analyses, view the levels of performance of the project artefacts via a user-specific, dynamic dashboard making use of filtering and sorting features
- Review action plans, highlights and findings of the analysis
- Export information for reporting purposes
- Perform administration tasks like managing users and groups or troubleshooting the system

Refer to [Browser Compatibility](#) to make sure that your the Squore Web Interface is compatible with your browser

For more details on performance-related requirements when using Squore, please refer to [Sizing Squore Server and Database](#).

Squore CLI

In order to provide compatibility with Continuous Integration systems or run analyses on machines other than Squore Server, Vector Informatik GmbH also delivers Squore CLI (Command Line Interface) : a set of APIs used to remotely create and manage Squore projects.

Squore CLI is a Squore package that allows a Squore client to locally analyse project source code files visible to the client machine and send the results to a remote Squore server.

Squore CLI comes as a separate installable package that can be requested to the support.

For more information about installing Squore CLI, refer to the Command Line Interface manual.

The Squore Licence Server

Squore Server requires a valid licence file in order to allow users to log in and create projects. The licence file information is served by the Squore Licence Server , which reads a licence file called *squore-license.p7s* located in `<SQUORE_HOME>/server/standalone/configuration`.

The licence file is delivered by Vector Informatik GmbH and can be copied on the machine hosting Squore Licence Server at installation time or post-installation. In all cases, Squore Server must be restarted to take into account new licence information.

If you run multiple instances of Squore Server , each one can have its own Squore Licence Server and licence file, or you can point them to a common Squore Licence Server.

Sharing an instance of Squore Licence Server between multiple Squore Server instances means that each Squore Server instance queries the Squore Licence Server to find out which licence features are available. The Squore Licence Server keeps track of the total number of active users, volume of code analysed and number of projects created on all instances of Squore Server. User-Management is specific to each Squore Server: if a user called "admin" exists on two instances of Squore Server linked to the same Squore Licence Server and both accounts are active, as far as the Squore Licence Server is concerned, two licences are used by two individual users.

The licence file restricts Squore usage according to the following parameters:

- A licence file has a start date: it becomes active at a date decided by Vector Informatik GmbH when the licence is issued.
- A licence file has an end date: it becomes invalid at a date decided by Vector Informatik GmbH when the licence is issued.
- A licence file is tied to a particular server host-id, a fingerprint of some of the hardware components of a server machine. It can therefore not be used on another machine. If you need to move your licence file to another machine, contact Vector Informatik GmbH to request a

new licence. If you need to know your host-id, refer to [Obtaining a Licence File](#).

- A licence file defines a maximum number of active users. A user is active if any activity has been recorded for their Squore Server account in the past 6 months. Activities include remote project creation, viewing of analysis results, and e-mail notification.
- A Squore login is meant to be used by an individual user: each Squore user should log into Squore using their own personal account.
- A licence file defines a maximum number of projects that can be created. After this number is reached, no new projects can be created. Existing projects can continue to be analysed.
- A licence file defines a maximum number of lines of source code that can be analysed. After this number is reached, no new analyses can be carried out.
- A licence file defines the ability to generate XML report of analyses, export data in CSV format and generate PDF reports from the web interface.

Chapter 3. Installing Squore Server

Squore Server can only be installed in a folder whose path contains no space, accented and non-Latin letters or special characters. This is a PostgreSQL limitation that must be followed to ensure maximum compatibility, efficiency, and to avoid unexpected behaviour when analysing projects.

The application files (product binaries and standard configuration) and the data files (database cluster, analysis data, custom configuration, custom scripts...) must be located in **separate folders**.

By default, application files are deployed in a folder we will refer to in this manual as **<SQUORE_HOME>** and data files are deployed under a folder we will refer to as **<SQUORE_DATA>**.

Refer to the specific options of the setup package for your platform below to know how to specify the desired paths when installing Squore Server.

Installation Prerequisites

Supported Operating Systems

The following is a list of the officially supported and tested operating systems:

A 64-bit version of the OS is required

- CentOS 7
- CentOS 8
- Ubuntu 18.04 LTS
- Ubuntu 20.04 LTS
- Windows 10
- Windows Server 2016

The following is a list of the operating systems that are not regularly tested but are known to be working:

- Red Hat Enterprise Linux 7
- Fedora 29
- SuSe Linux 11.1
- Ubuntu Server 16.04
- Windows 7
- Windows 8
- Windows Server 2008 R2
- Windows Server 2012 R2

Supported Database Management Systems

Squore Server can use the following database management systems to store its data:

- PostgreSQL 8.4 (9.4 and up is recommended) [1: Some charts that display aggregated modulo or median values of metrics cannot be displayed when using versions prior to 9.4. These charts require a version that supports the **mode()** and **median()** functions.]

- Oracle Database 12c Enterprise Edition Release 12.1.0.2.0 - 64bit Production

It is possible to host the database on the same machine as Squire Server or on a remote machine with either DBMS.

When using a database backend on a remote machine, the database administrator is responsible for backing up the database. The backup scripts included in the Squire Server installation will only handle the backup of the data stored on the Squire Server file system in that case. You can find more information about backup strategies for Squire Server in the section called **Backup Tools** in the Installation and Administration Guide.

Browser Compatibility

Squire is compatible with many browsers . The following is the list of officially supported browsers:

- **Google Chrome stable branch**
- **Mozilla Firefox 59 and up**
- **Microsoft Internet Explorer 11.0 (Update Versions 11.0.19 and up)**
- **Microsoft Edge 40.15063.0.0 and up**

For All Systems

For a successful installation of Squire, you will need:

- The latest version of the Squire Server installer, which can be downloaded from <https://www.vector.com>
- A supported Operating System, as stated in [Supported Operating Systems](#)
- The latest version of the Squire CLI installer, which can be downloaded from <https://www.vector.com> for installations where only a command-line client is needed
- A user account with system administrator privileges
- A Java Runtime Environment version 8 or 11 (64-bits) (other versions are not supported)
- At least 4 GB of space available on the disk for a full installation with demo projects
- At least 8 GB of RAM on the server machine
- A valid Squire Server licence file (optional, since the licence file can be added after installation)

Keep in mind that the requirements above are the strict minimum. In production, Squire Server generally runs on a dedicated machine. A performant configuration is usually:

- 16 threads CPU.
- 64GB of RAM.
- SSD hard drives.

Squire reserves 25% of the available RAM of the machine to the database and another 25% to the server. External processes (like Checkstyle or FindBugs) running on the same machine as Squire may add to the amount of RAM required for analysing source code. Linux is known to offer better performances than Windows when running Squire. For a production database, you should plan a minimum of 20 GB of disk space. For more details about resource usage in Squire, consult [Sizing Squire Server and Database](#).

Prerequisites for Oracle

When using Oracle as a database backend, a database administrator must create an Oracle user before you can install Squire.

The user requires the following privileges:

- **CREATE PROCEDURE**
- **CREATE SEQUENCE**
- **CREATE SESSION**
- **CREATE TABLE**
- **CREATE TYPE**
- **CREATE VIEW**
- A valid quota for the tablespace used by the user (for example **UNLIMITED**)

Obtaining a Licence File

A Squire licence file is linked to the hardware that Squire Server is installed on. When you complete your installation of Squire Server, and access http://localhost:8180/SQuORE_Server in your browser, you are presented with a screen that allows you to request an activation key and download an evaluation licence.

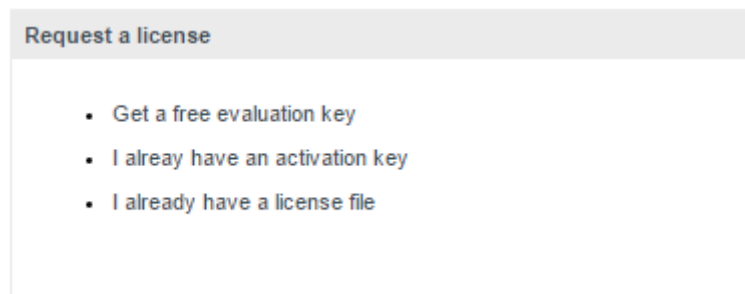

The licence request dialog

Request an activation key or enter an existing one to download a temporary licence for your machine. Requesting an activation key ensures that Vector Informatik GmbH gets all the information necessary to generate your final licence file when the evaluation period ends.

The licence request dialog only displays when accessing http://localhost:8180/SQuORE_Server (it redirects to http://localhost:8180/SQuORE_Server/License/License.xhtml) from the machine where Squire Server is installed. If you cannot open a browser window on the server, you will have to request your evaluation licence by manually generating and e-mailing your host-id to Vector Informatik GmbH:

1. Open a terminal on the machine where you installed or plan to install Squire.
2. Change to the <SQUORE_HOME> folder
3. Run the command `java -jar ./lib/squire-hostid.jar`.
4. Send the output to support@vector.com.

Packages for Windows

A JRE is required for Squire Server. The Windows installer contains the tcl and perl runtimes as well as a portable PostgreSQL installation and a distribution of PhantomJS.

A compatible version of Eclipse must be downloaded from <http://www.eclipse.org/downloads/> if you are planning on using Squore Eclipse Plugin .

Packages for CentOS and Red Hat Enterprise Linux

On Red Hat Enterprise Linux and CentOS (6.5, 7.1 and 8), the dependencies are satisfied by the following packages:

Mandatory packages:

- **java-1.8.0-openjdk**
- **perl**
- **perl-Date-Calc**
- **perl-Digest-SHA**
- **perl-JSON**
- **perl-libwww-perl**
- **perl-Time-HiRes**
- **perl-XML-Parser**
- **fontconfig**
- **postgresql-server** (unless you use a RDBMS running on another system)
- **rsync**
- **tcl**

Optional packages for working with RTRT:

- **perl-XML-Simple**

Optional packages for working with Microsoft Excel:

- **perl-HTML-Parser**
- **perl-CPAN**(CPAN utility requirement)
- **perl-Spreadsheet-ParseExcel**(available in the EPEL repository)
- **perl-Spreadsheet-XLSX**(available in the EPEL repository)

The module **Spreadsheet::BasicRead** is not available as a package and must therefore be installed using `cpan` (make sure `cpan` is properly configured, by running `cpan` without arguments first):

```
sudo cpan -i Spreadsheet::BasicRead
```

Optional packages for working with OSLC systems:

- **perl-TimeDate**
- **perl-WWW-Mechanize**(available in the EPEL repository)
- **perl-XML-LibXML**

Optional packages for Advanced CSV Export Management:

- **perl-Text-CSV**

Optional packages for working with Mantis, Jira and other ticket management software:

- **perl-TimeDate**
- **perl-JSON-XS**
- **perl-Spreadsheet-ParseExcel**(available in the EPEL repository)
- **perl-Text-CSV**
- **perl-WWW-Mechanize**(available in the EPEL repository)
- **perl-XML-LibXML**

The module **Spreadsheet::BasicRead** is not available as a package and must therefore be installed using `cpan` (make sure `cpan` is properly configured, by running `cpan` without arguments first):

```
sudo cpan -i Spreadsheet::BasicRead
```

For more information about how to install the Extra Packages for Enterprise Linux (EPEL) repository, consult <https://fedoraproject.org/wiki/EPEL>.

Packages for Ubuntu

On Ubuntu 16.04 LTS, 18.04 LTS and 20.04 LTS, the dependencies are satisfied by the following packages:

Mandatory packages:

- **libdate-calc-perl**
- **libdbd-pg-perl** (if you are using PostgreSQL and use export scripts for HIS metrics)
- **libdbi-perl** (if you are using PostgreSQL and use export scripts for HIS metrics)
- **libhttp-message-perl**
- **libjson-perl**
- **libwww-perl**
- **libxml-parser-perl**
- **openjdk-8-jre**
- **perl**
- **postgresql** (unless you use a RDBMS running on another system)
- **rsync**
- **tcl**

Optional packages for working with RTRT:

- **libxml-simple-perl**

Optional packages for working with Microsoft Excel:

- **make** (CPAN utility requirement)
- **libhtml-parser-perl**
- **libspreadsheet-parseexcel-perl**
- **libspreadsheet-xlsx-perl**

The module **Spreadsheet::BasicRead** is not available as a package and must therefore be installed using `cpan` (make sure `cpan` is properly configured, by running `cpan` without arguments first):

```
sudo cpan -i Spreadsheet::BasicRead
```

Optional packages for working with OSLC systems:

- `libtimedate-perl`
- `libwww-mechanize-perl`
- `libxml-libxml-perl`

Optional packages for Advanced CSV Export Management:

- `libtext-csv-perl`

Optional packages for working with Mantis, Jira and other ticket management software:

- `libtimedate-perl`
- `libjson-perl`
- `libspreadsheet-parseexcel-perl`(available in the EPEL repository)
- `libtext-csv-perl`
- `libwww-mechanize-perl`(available in the EPEL repository)
- `libxml-libxml-perl`

The module **Spreadsheet::BasicRead** is not available as a package and must therefore be installed using `cpan` (make sure `cpan` is properly configured, by running `cpan` without arguments first):

```
sudo cpan -i Spreadsheet::BasicRead
```

Packages for other Linux distributions

On Linux platforms, the following must be installed before installing Square:

- **Perl** version 5.10.1 or greater including the following extra-modules:
 - Mandatory packages:
 - **Date::Calc** [[module details](#)]
 - **DBD::Pg** (if you are using PostgreSQL and use export scripts for HIS metrics) [[module details](#)]
 - **DBI** (if you are using PostgreSQL and use export scripts for HIS metrics) [[module details](#)]
 - **Digest::SHA** [[module details](#)]
 - **HTTP::Request** [[module details](#)]
 - **JSON** [[module details](#)]
 - **LWP** [[module details](#)]
 - **LWP::UserAgent** [[module details](#)]
 - **Time::HiRes** [[module details](#)]

- **XML::Parser** [module details]
- Optional packages for working with RTRT:
 - **XML::Simple** [module details]
- Optional packages for working with Microsoft Excel:
 - **HTML::Entities** [module details]
 - **Spreadsheet::BasicRead** [module details]
- Optional packages for working with OSLC systems:
 - **Date::Parse** [module details]
 - **WWW::Mechanize** [module details]
 - **XML::LibXML** [module details]
- Optional packages for Advanced CSV Export Management:
 - **Text::CSV** [module details]
- Optional packages for working with Mantis, Jira and other ticket management software:
 - **Date::Parse** [module details]
 - **JSON::XS** [module details]
 - **Spreadsheet::ParseExcel** [module details]
 - **Spreadsheet::BasicRead** [module details]
 - **Text::CSV** [module details]
 - **WWW::Mechanize** [module details]
 - **XML::LibXML** [module details]

If some of these modules are not available as packages on your operating system, use your perl installation's cpan to install the modules. Using the OS packages is recommended, as it avoids having to reinstall via cpan after upgrading your version of perl.

- **Tcl** version 8.5 or greater,
- **PostgreSQL** version 8.4 (9.4 and up is recommended) [2: Some charts that display aggregated modulo or median values of metrics cannot be displayed when using versions prior to 9.4. These charts require a version that supports the **mode()** and **median()** functions.] (unless you use a RDBMS running on another system) including at least the **server** component, and optionally, the **pgAdmin** utility.
- The **rsync** utility
- A supported Eclipse version (Luna SR2 and up) if you are planning on using the Squire Eclipse Plugin

Common Deployment Scenarios

Creating Projects using the Web Interface Only

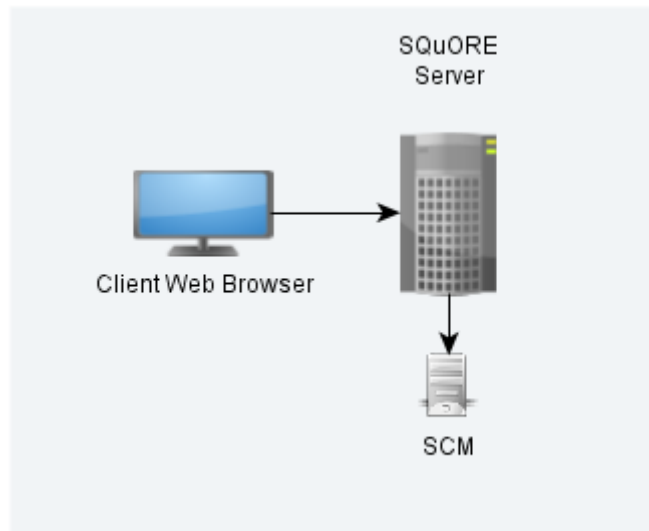

Squore in a configuration where projects are created via the web interface

In this simple deployment, you only use the web UI to create projects. Squore Server is installed on a machine and you connect to it using a web browser. Analyses are carried out on the server, which must have access to the source files you are telling it to analyse.

Creating Projects From a Client Machine

Instructing the Server to Run an Analysis

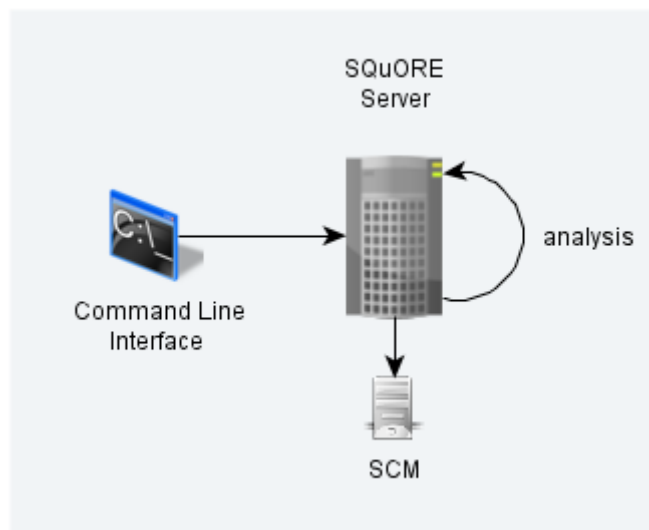

Squore in a configuration where projects creations are requested by a client and delegated to a server

In this deployment, Squore Server is installed on one machine (the server), and Squore CLI is installed on another machine (the client). The client remote-controls the server and instructs it to analyse source files. The client provides the path to the sources as the server sees it. The sources need to be visible or accessible from the server only, and the code is fully analysed on the server. This is known as the **Delegate method** and is quite similar to what you achieve by creating projects from the web interface directly.

Sending Local Analysis Results to the Server

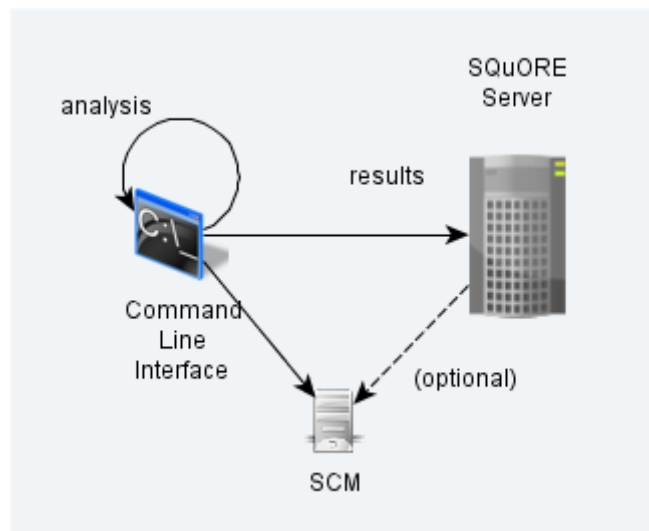

Squore in a configuration where projects creations are run locally on a client and results are sent to a server

In this type of deployment the setup is the same as in the previous method, but the client runs the full analysis and only send the results of the analysis to the server when it is done. This is useful when the server does not have access to the source code, or when parts of the data analysed is only available on the client machine.

Using a Remote Database

It is possible to install Squore Server and use a database running on another machine. In this mode, Squore Server does not manage the database startup and shutdown, and database backups should be performed manually.

If you plan on performing such an installation, ensure that you have access to the information:

- The IP address or hostname of the server where the database is running
- The port that the database is listening on
- The name of the PostgreSQL database or the Oracle schema that will store your data
- The credentials required to connect to the database backend

The installer requires that the specified user and database already exist so it can connect and initialise the database using the details provided. However, the Linux installation script also include an extra option to specify SYSDBA credentials to automatically create a new Oracle schema for Squore.

When performing backups, ensure that you backup the database and the project folder at the same time so that you can restore a coherent snapshot of your data. For more information about backups in Squore, consult [Backup Tools](#).

Using Squore in Continuous Integration

In a Continuous Integration scenario, you are free to choose either client/server deployment method described in [Creating Projects From a Client Machine](#). This will depend on which machine carried out the source code extraction or computes the data you feed to the Data Providers. You can learn more about how to configure Squore in a Continuous Integration environment by referring to the Command Line Interface Manual.

Access from Mobile Devices

Squore provides a mobile-friendly web interface that can be used by users to view their favourite charts in their dashboards. This requires no extra configuration on your part, as it uses the same http port as the main web interface. For more information about how users may use Squore Mobile, refer to the Getting Started Guide.

Installing Squore Server on Windows

This section describes the possible scenarios for installing Squore on windows.

If you use all the default settings, the installer will deploy the following components in the specified locations:

- `<SQUORE_HOME>` is `%SYSTEMDRIVE%\squoring\squore-server` and contains Squore Server and its dependencies, including dedicated distributions of:
 - Strawberry Perl 5.12.3.0 Portable
 - PostgreSQL 9.6.7 Portable
 - Tcl 8.5 for Windows 8.5.12
 - PhantomJS 2.1.1
 - WildFly 10.1.0
- `<SQUORE_DATA>` is `%SYSTEMDRIVE%\squoring\squore-data` and consists of the following subfolders:
 - The Squore database in `<SQUORE_DATA>\cluster`
 - The Squore database backup directory in `<SQUORE_DATA>\backup`
 - The Squore project data directory in `<SQUORE_DATA>\projects`
 - The Squore temporary data directory in `<SQUORE_DATA>\temp`
 - The Squore temporary source code directory in `<SQUORE_DATA>\temp\sources`
 - The Squore workspace directory in `<SQUORE_DATA>\workspace`

The installer provides options to:

- use a different installation folder
- use a specific path for temporary data and project data
- use a specific path for the local PostgreSQL cluster and backup folder
- use an existing local PostgreSQL instance
- use a remote PostgreSQL or Oracle database
- use your own perl distribution

The data and temporary folders must be excluded from the scope of virus scanners, malware protectors and search indexers to avoid any errors during an analysis.

In order to start installing Squore, log on with an account that has administrator privileges and launch the Squore installer (`squore-20.1.11-windows-x86_64.msi`). Each of the wizard screens is documented below in the order that you will see them.

Running the Windows installer generates a log file in "`<SQUORE_HOME>\install.log`", which you can consult if you think there is an issue with your installation. When an installation or upgrade fails, the operation is rolled back in an attempt to remove all files in the selected installation folder. When this happens, the log file can be found in "`%LOCALAPPDATA%\Temp\install_squore.log`" instead.

1. The Squore installer Welcome screen

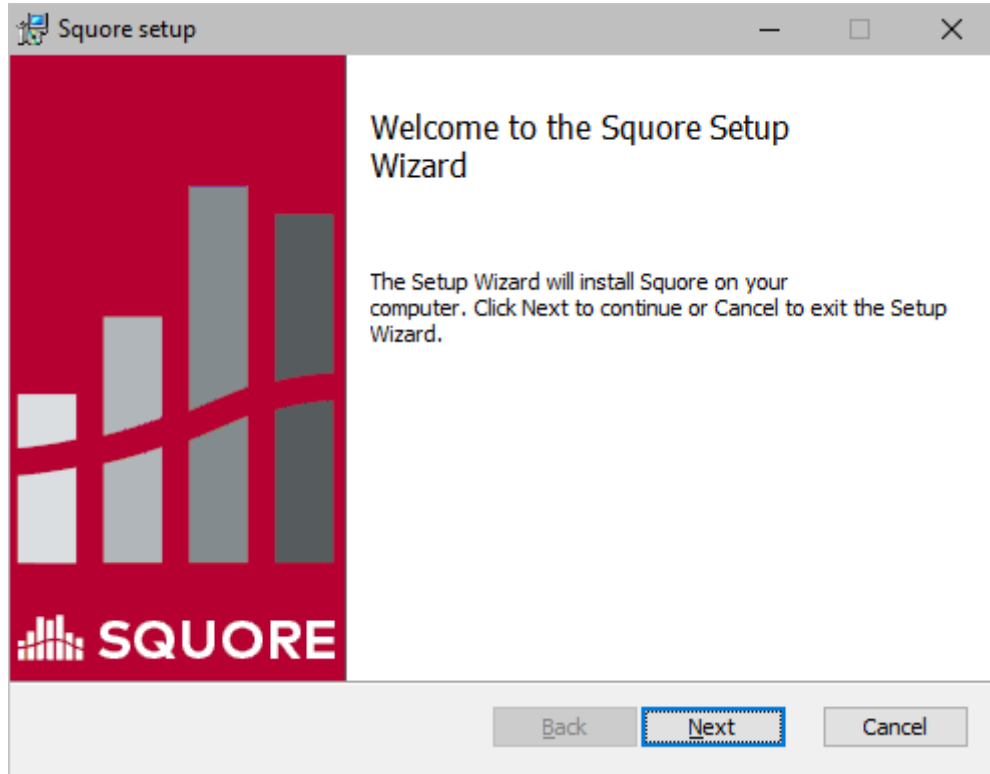

The Squore installer Welcome screen

On the Welcome screen, click the Next button to start the installation.

2. The Squore Licence Agreement screen

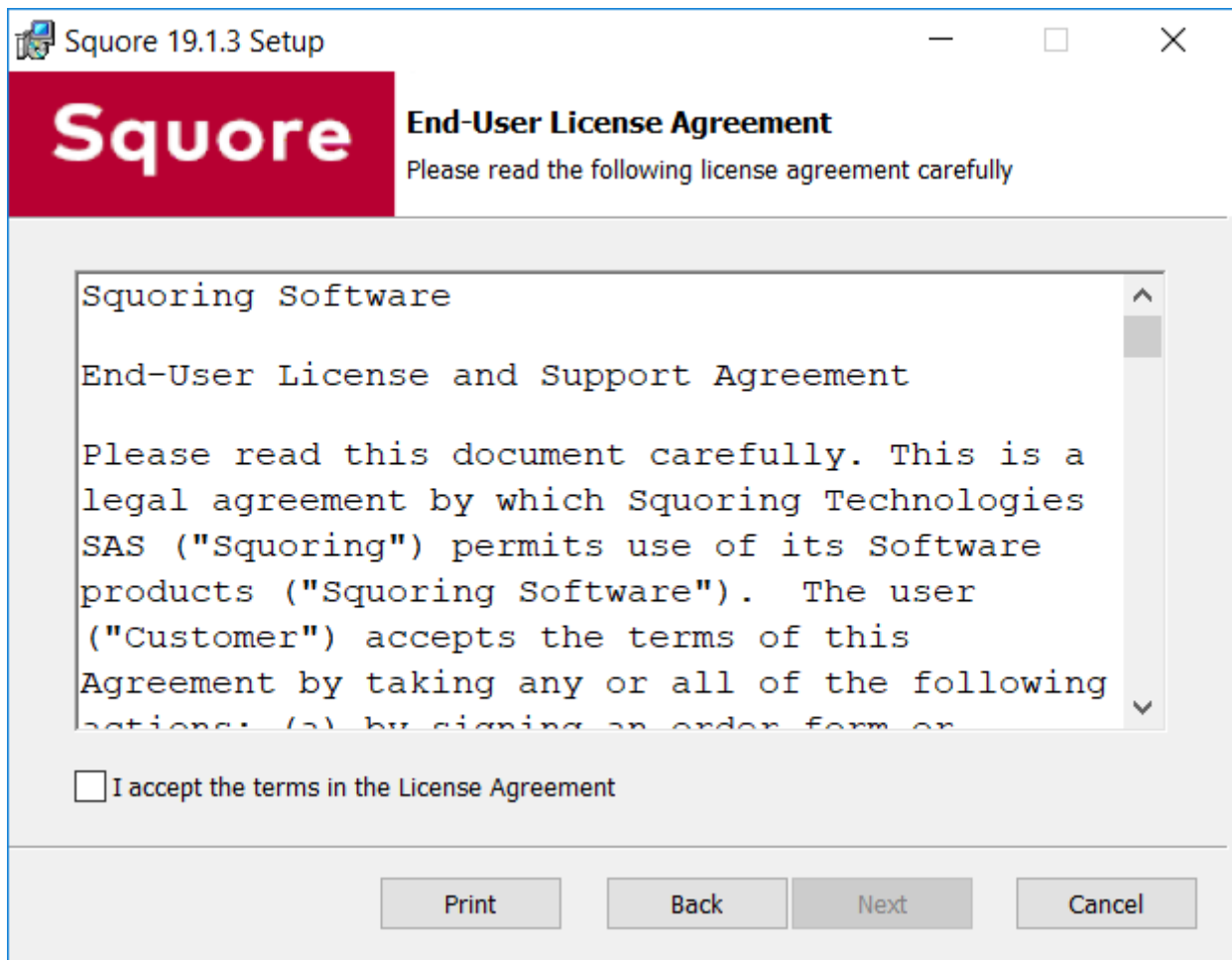

The Squore Licence Agreement screen

Review and accept the Licence Agreement, then click the Next button to continue with the installation.

3. Squore Server Destination Folder screen

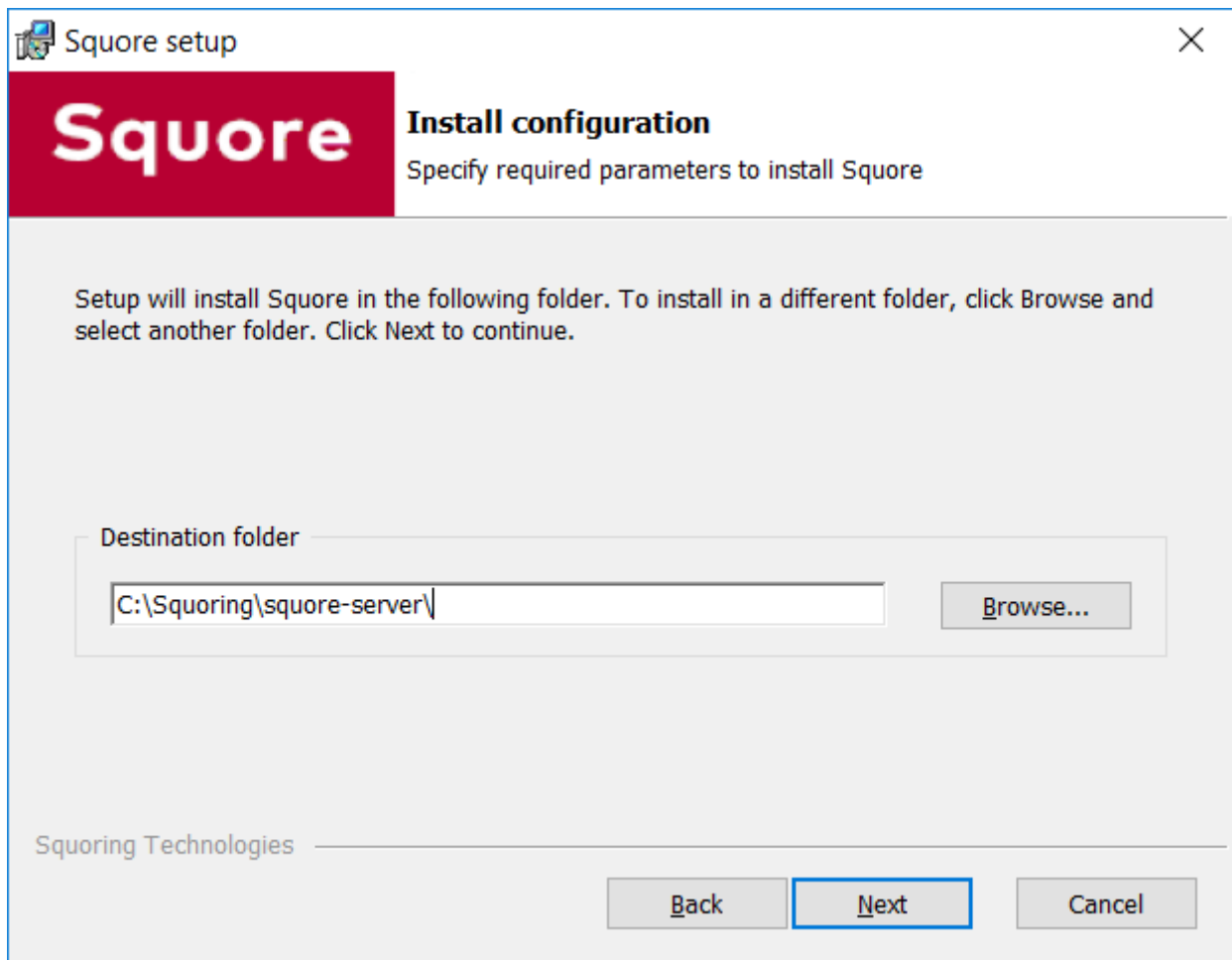

Squire Server Destination Folder screen

The Destination Folder screen allows you to select the Squire installation folder, where the application server will be installed. If you choose the path of an existing Squire installation, the installer will offer to upgrade this existing installation. **Note that you should back up your data before you attempt to upgrade a Squire installation.**

The steps to follow in order to upgrade an existing installation are described in [Upgrading from a Previous Version](#). The rest of the current chapter describes the procedure for a new installation.

Check that the location suggested by the Squire installer is appropriate. If not, use the **Browse...** button to select another location.

After specifying the Destination Folder, click on the Next button.

4. The Feature Selection screen

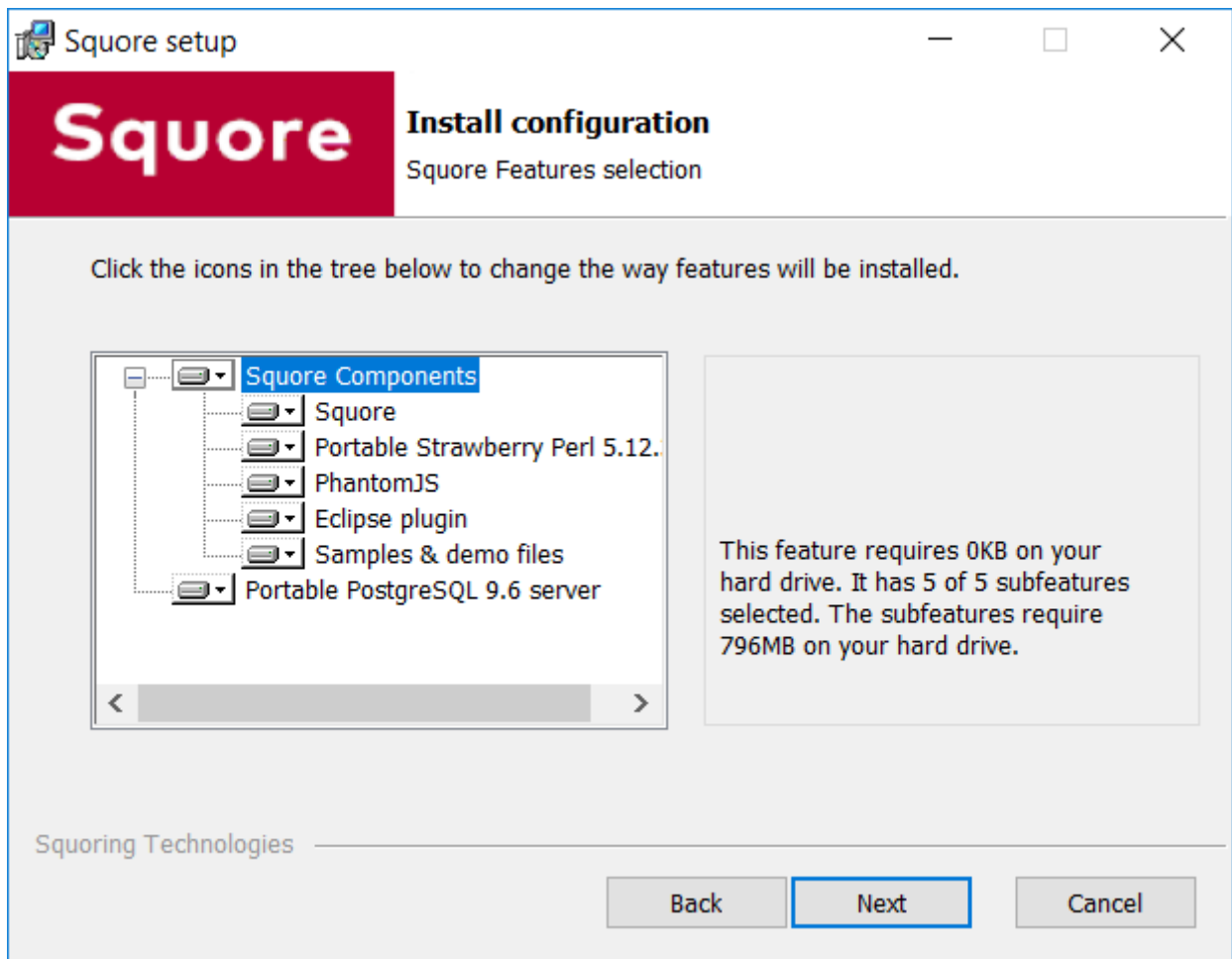

The Feature Selection screen

The Components screen allows you to choose the components of Squire that will be installed.

If you are unsure which components are needed on your system, you can safely leave all of them selected and then, click the Next button.

5. The General Options screen

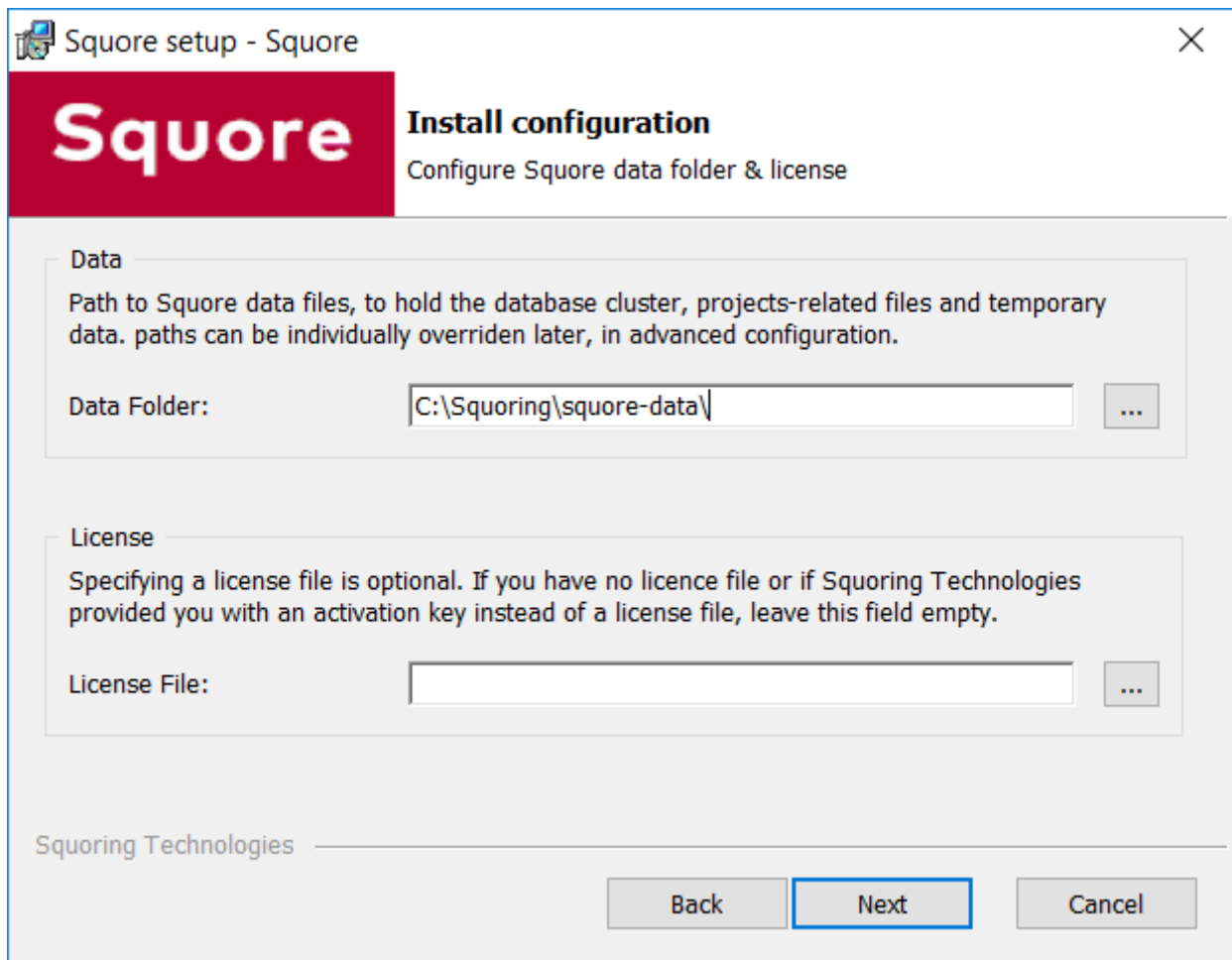

The Data Folder and Licence screen

The Squire Data Folder and Licence screen allows specifying where Squire stores its data and which licence file is used for the installation.

- **Data Folder:** The data folder is the main folder where the data generated by Squire will be stored. Define a path on your system to hold the data. By default, the database cluster, the temporary folder, the project data, the configuration workspace and the default backup folder will live in this location. Note that you can refine each individual location later by going through the advanced option screens of the installation wizard.
- **License File:** The location of the Squire licence file you wish to use for your installation. Note that you can leave this field empty at this time and provide the licence information only after the installation procedure has finished. This is explained in further details in [Updating the Squire Licence File](#).

After specifying the data location and optionally pointing to a licence file, click the Next button.

6. The Server Configuration screen

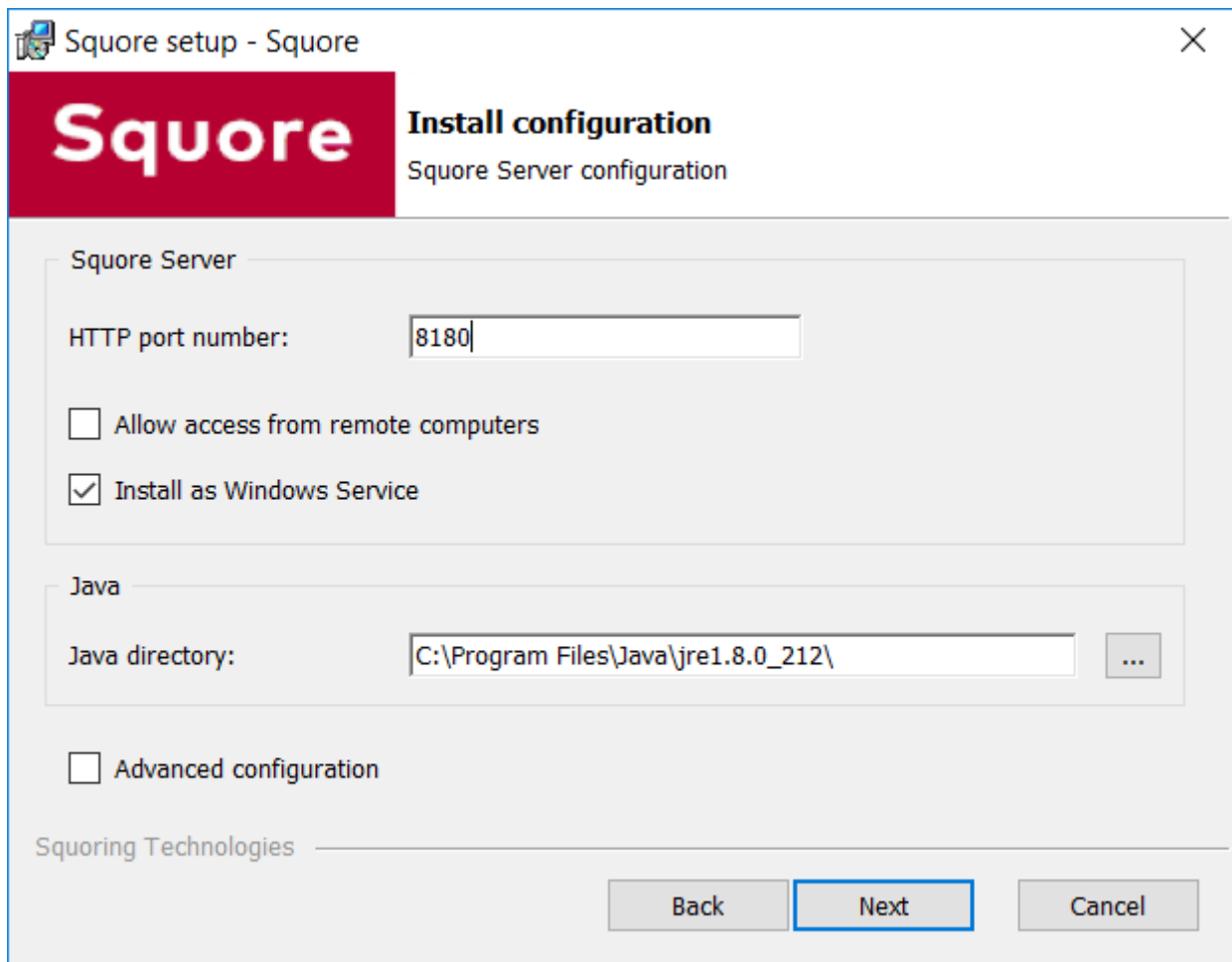

The Server Configuration screen

The Server Configuration screen allows specifying the rest of the necessary, basic options for your installation.

- **HTTP port number:** Define the port used to access Squire from your browser.
- **Allow access from remote computers:** Check this box to allow other computers on your network to connect to the Squire installation from a web browser. This setting is off by default to provide a safe installation that is only accessible from the server machine itself. The value can be changed after the installation process finishes by following the steps detailed on http://openwiki.squoring.com/openwiki/index.php/Connect_remotely_to_the_server.
- **Install as Windows service:** Check this box if you want to be able to start and stop Squire Server using a Windows service. You can optionally customise the service name when clicking the Next button.
- **Java directory:** the directory where the Oracle JRE is installed. The wizard should have found the appropriate Java installation on your server, but you can modify the value if the JRE you want to use is in a different location using the ... button. Note that Java 8 or 11 (64-bits) (other versions are not supported) is required (see [Installation Prerequisites](#)).
- **Advanced configuration:** Check this box to see more installation options for advanced users. Advanced options include finer control over data folder locations, memory settings, and advanced database configuration (like using a remote PostgreSQL installation or an Oracle database).

After setting your preferences, click the Next button to view a summary of your installation settings (step 14) or proceed with the advanced configuration options (step 7).

7. The Advanced Squire configuration screen

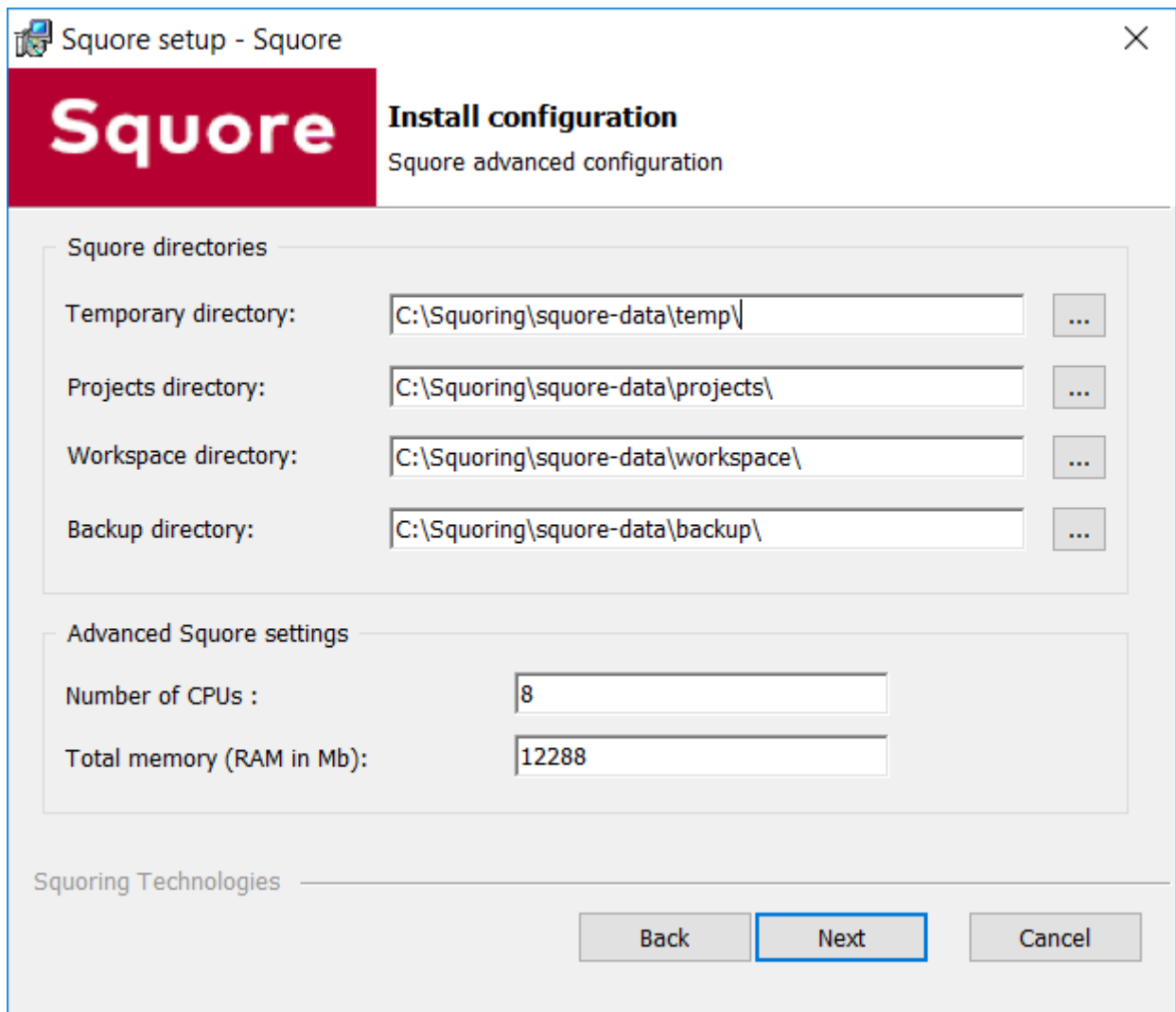

The Advanced Squire configuration screen

This screen is only displayed if you checked the **Advanced configuration** box in step 6.

On the Advanced configuration screen, you can modify the default work directory and memory and performance settings for the server.

- **Temporary directory:** The location of the temporary data generated by Squire.
- **Projects directory:** The location of the data generated by Squire when running analyses on the server.
- **Workspace directory:** The location where changes to your analysis models and dashboards made in the web interface are stored on disk.
- **Backup directory:** The location used to store backups when the backup script is launched. For more details about backing up your Squire data, see [Backing-Up the Squire Data](#)
- **Java Xmx size (in Mb):** The maximum amount of RAM available to Squire Server, set to 25% of the physical RAM available on your server by default. It is recommended to keep the memory allocated to Squire under 25% of the total physical RAM so that other Squire modules (especially the database) or external processes (the OS and some Data Providers like Checkstyle or FindBugs) still have enough resources available. This setting can be changed after installation by following the procedure described in [Changing the Java Heap Size](#).

8. The Perl selection screen

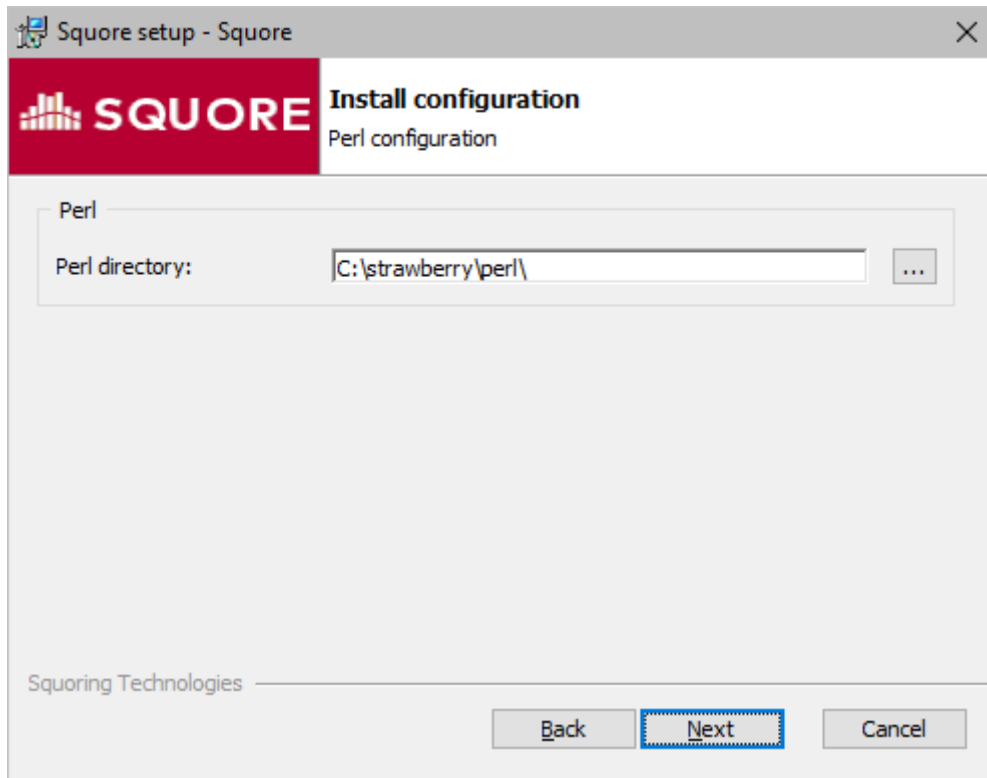

The Perl selection screen

This screen is only displayed if you disabled the installation of Strawberry Perl 5.12.3.0 Portable box in step 4.

On the Perl selection screen, you can modify the path to the Perl distribution that will be used by Squire Server. Use the ... button to specify the Perl installation folder and click the Next button to continue.

9. The Database Type screen

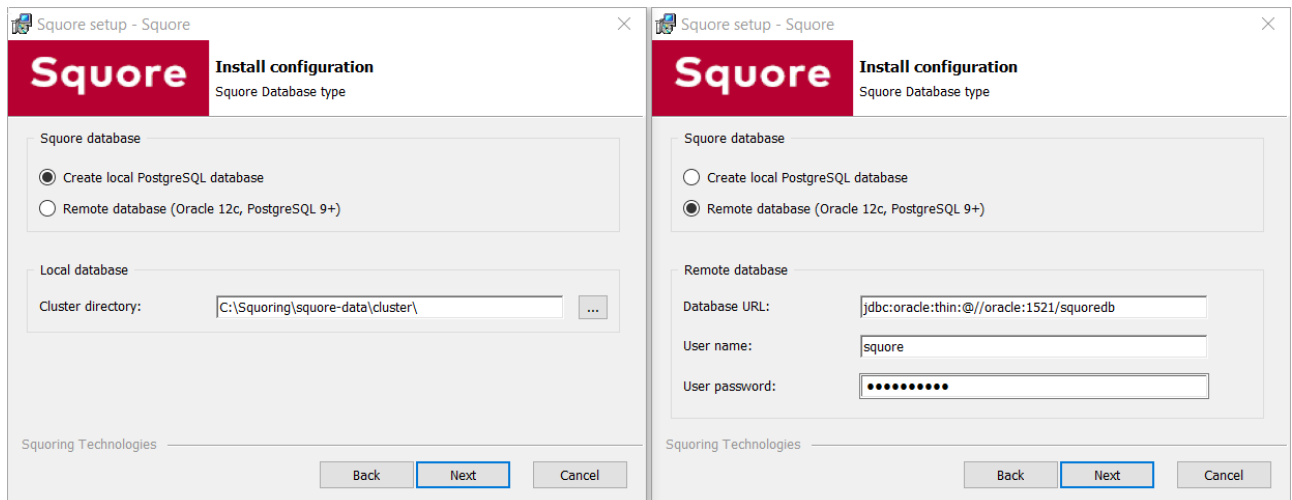

The Database Type screen options for local and remote databases

On the Database Type screen, you can specify if your Squire Server installation should use a local PostgreSQL cluster or a database on a remote DBMS.

In order to use a local PostgreSQL cluster, modify the path to the PostgreSQL installation that will be used by the installer to create the Squire database. Use the ... button to specify the installation folder and click the Next button to continue.

In order to use a remote database backend, specify its URL and provide the username and password of a dedicated user for the Squire installation.

The syntax for the database URL is:

- **jdbc:oracle:thin:@//host:port/sid** for Oracle
- **jdbc:postgresql://host:port/dbname** for PostgreSQL

Click the Next button to continue, after making sure that the database URL and credentials are correct.

10. The PostgreSQL selection screen

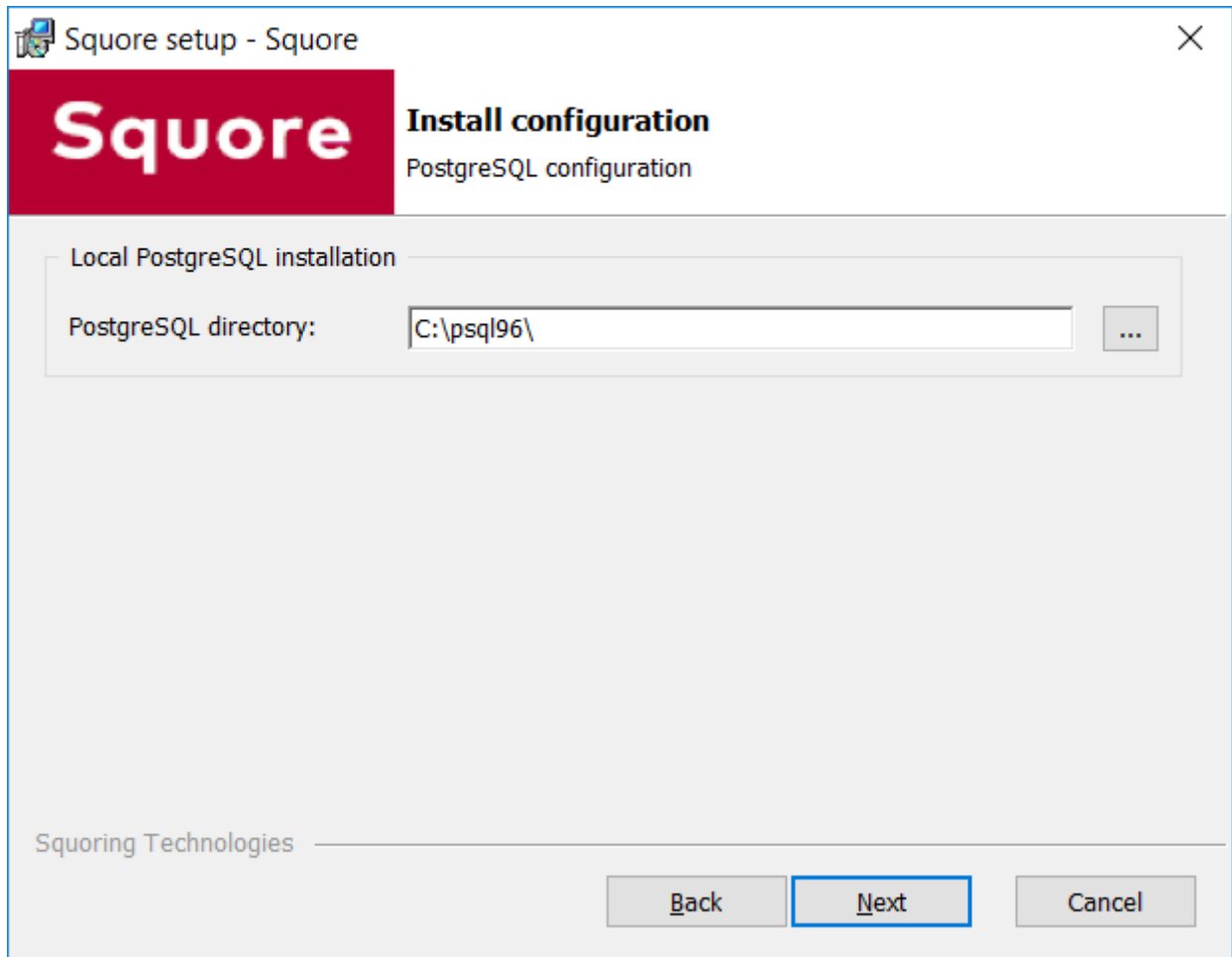

The PostgreSQL selection screen

This screen is only displayed if you disabled the installation of PostgreSQL box in step 4.

On the PostgreSQL selection screen, you can modify the path to the local PostgreSQL installation that will be used by Squire Server. Use the ... button to specify the PostgreSQL installation folder and click the Next button to continue.

11. The PostgreSQL server configuration screen

Squire setup - Squire

Squire

Install configuration

PostgreSQL configuration

PostgreSQL server

Server's host: localhost

Server's Port number: 4561

Administrator username: postgres

Administrator password:

Confirm password:

Squiring Technologies

Back Next Cancel

The PostgreSQL server configuration screen

This screen is only displayed if you checked the **Advanced configuration** box in step 6 and are using a local PostgreSQL database.

On the PostgreSQL server configuration screen, you can provide details about the PostgreSQL server to be used with Squire Server

- **Server's host:** the hostname of the machine running the PostgreSQL server
- **Server's port number:** the running port of the PostgreSQL server
- **Administrator user name:** the user name of the PostgreSQL server admin user

Note that the Administrator password cannot be set. After adjusting your settings, click the Next button to continue.

12. The Squire database configuration screen

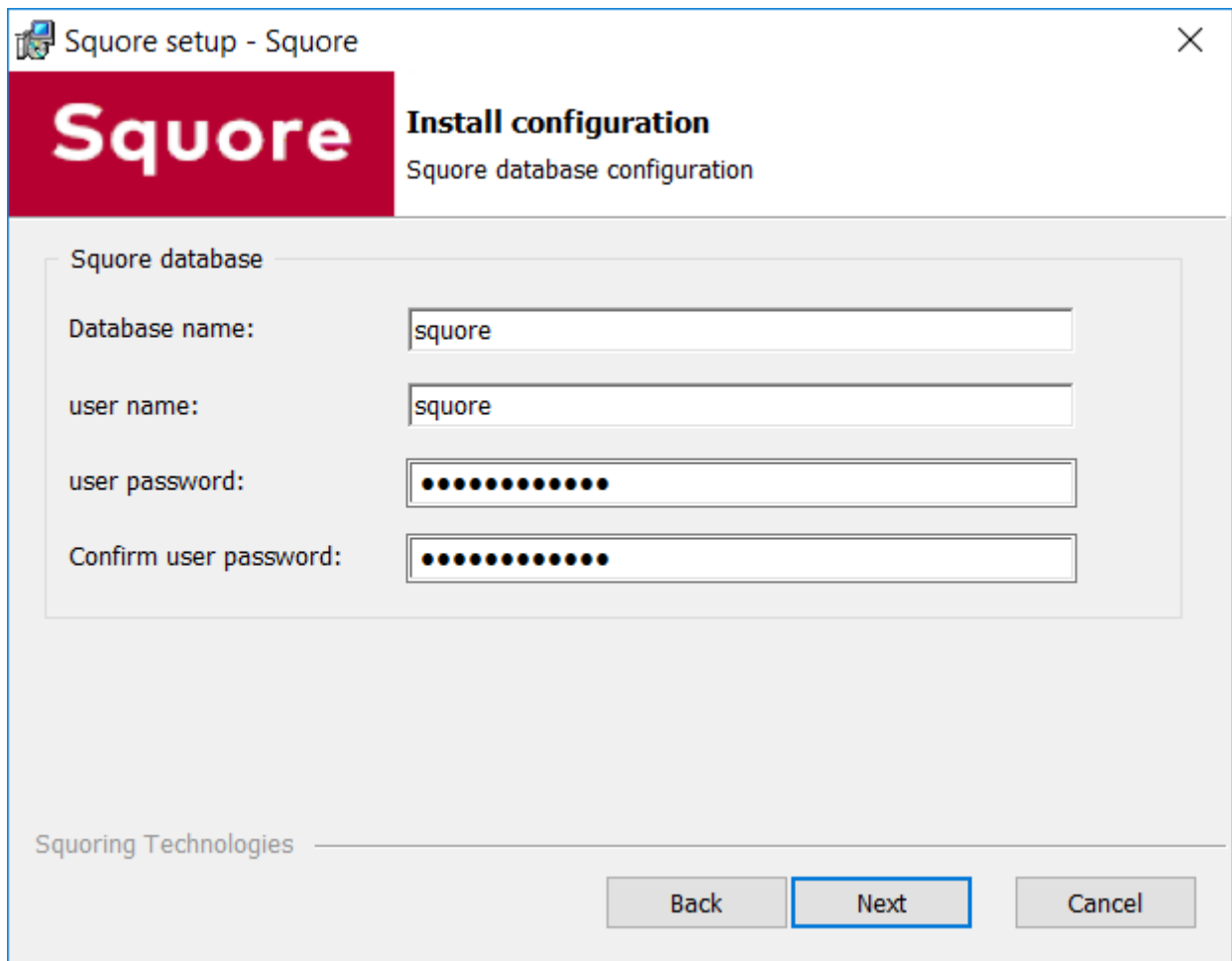

The Squire database configuration screen

This screen is only displayed if you checked the **Advanced configuration** box in step 6 and are using a local PostgreSQL database.

On the Squire database configuration screen, you can specify the desired name and user for the Squire database:

- **Database name:** the name of the database that will be created for this installation of Squire
- **user name:** the name of the user that will be created as the owner of the database
- **user password:** the password for the specified database user

After adjusting your settings, click the Next button to continue.

13. The WildFly and PhantomJS Configuration screen

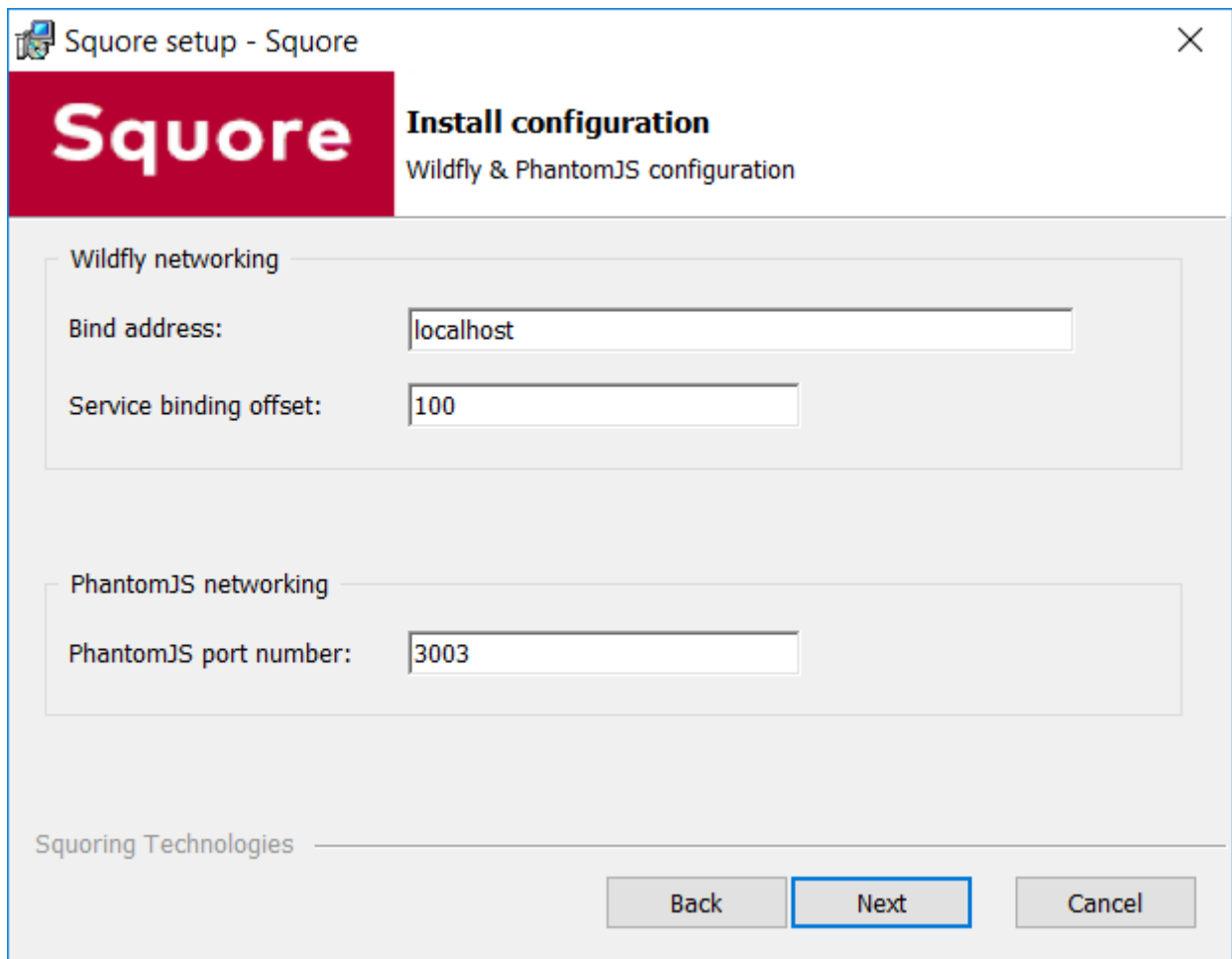

The WildFly and PhantomJS Configuration screen

This screen is only displayed if you checked the **Advanced configuration** box in step 6.

On the WildFly and PhantomJS Configuration screen, you can specify the desired bind address and ports for Squire Server, as well as the port to use for the PhantomJS server:

- **Bind address:** the bind-address configuration for the WildFly Server

If you want to restrict access to Squire Server from the server itself, leave *localhost*. If you want your server to be accessible from anywhere on your network, set the bind address to *0.0.0.0*.

- **Service binding offset:** the offset added to the value of the default WildFly ports (as described on <https://docs.jboss.org/author/display/WFLY10/Interfaces+and+ports#Interfacesandports-SocketBindingGroups>) for this installation of Squire, resulting in the following ports being assigned for the following offset values:

- 100 (default): http: 8180, https: 8543, management: 10090
- 200: http: 8280, https: 8643, management: 10190
- 300: http: 8380, https: 8743, management: 10290

The offset is mainly used to install several instances of Squire using different ports on the same machine, or to configure the installation to use a different port when *8180* is already by another application used on the machine.

- **PhantomJS port number:** Choose the port used for the PhantomJS server. Not that all communication between Squire Server and PhantomJS happens on the same machine.

This port therefore does not need to be open on your firewall, except in very specific scenarios described in [Advanced PhantomJS Settings](#).

After adjusting your settings, click the Next button to continue.

14. The Windows Service screen

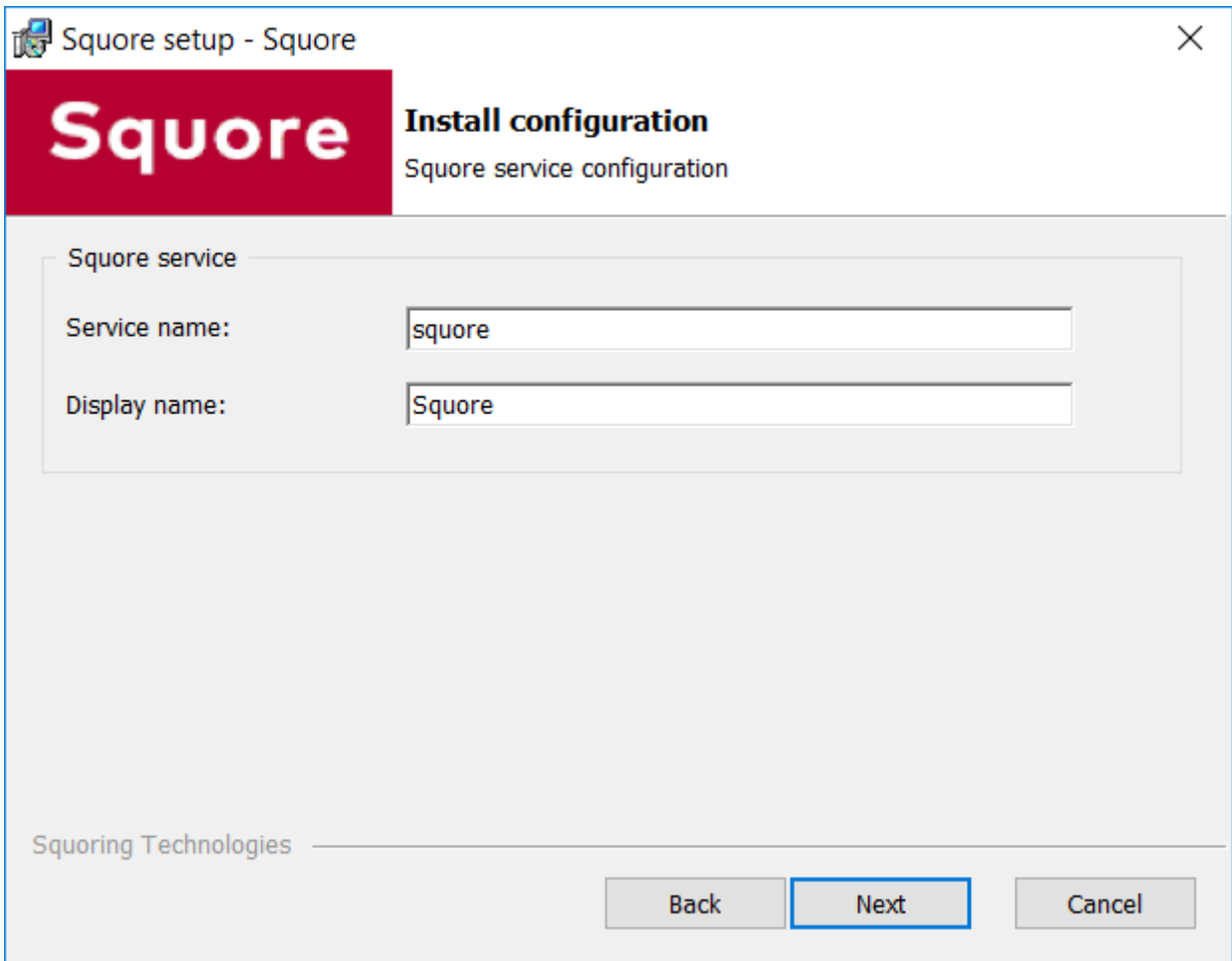

The Windows Service screen

This screen is only displayed if you checked the **Install as Windows service** box in step 6.

On the Windows Service screen, you can specify the desired name and display name for service that controls Squire Server.

For a Windows Service, the name is the alias used in the command line (for example: `net start squire`), and the display name (Squire) is the name displayed in the graphical Windows Services Console.

Set the name and display name for the service according to you needs and click the Next button to continue.

15. The Confirmation screen

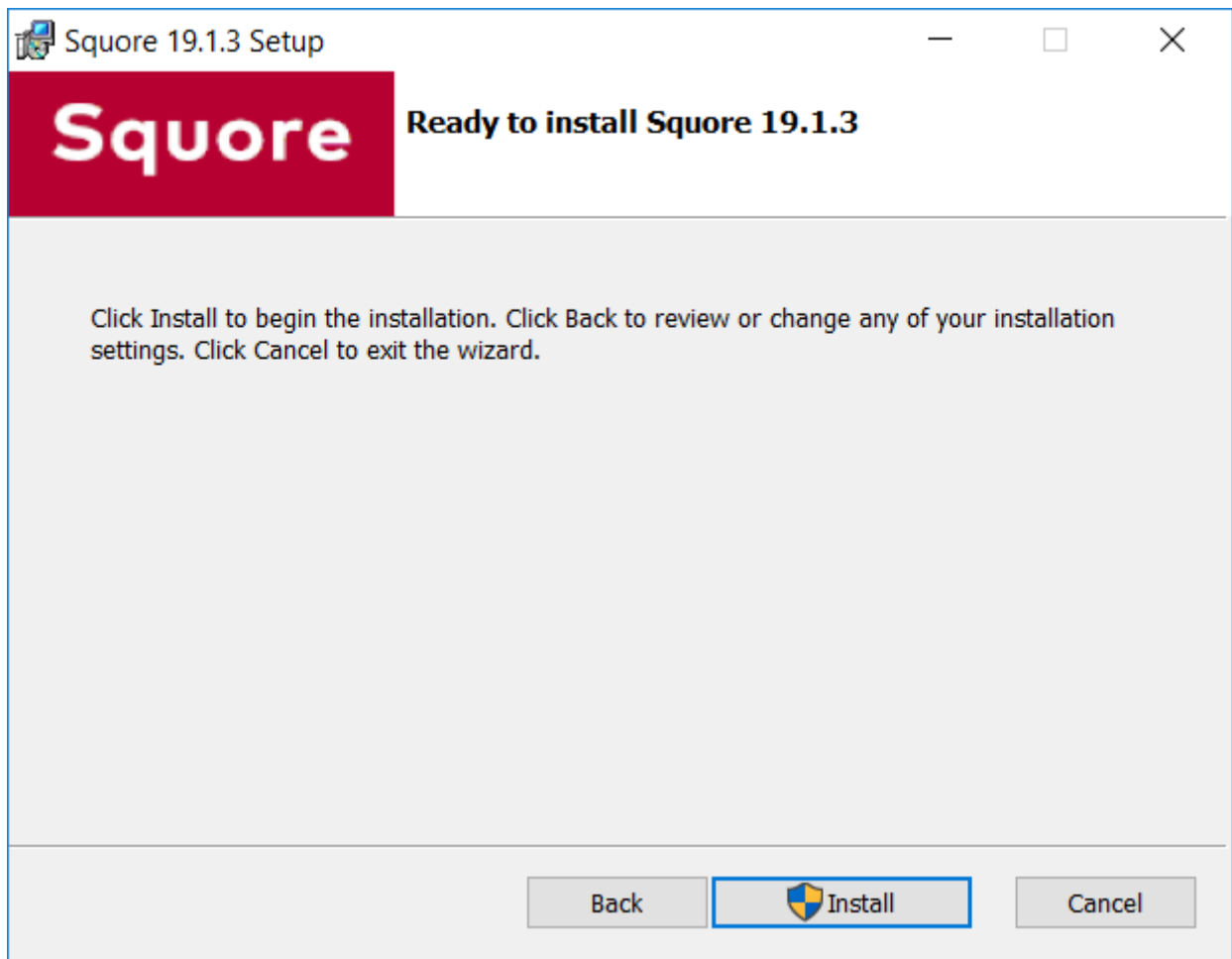

The Confirmation screen

The Confirmation screen is the last screen displayed before the installation starts. Go back and verify your selections if needed, otherwise click **Install** to start installing Squire. The installation process lasts a few minutes.

16. The Installation progress screen

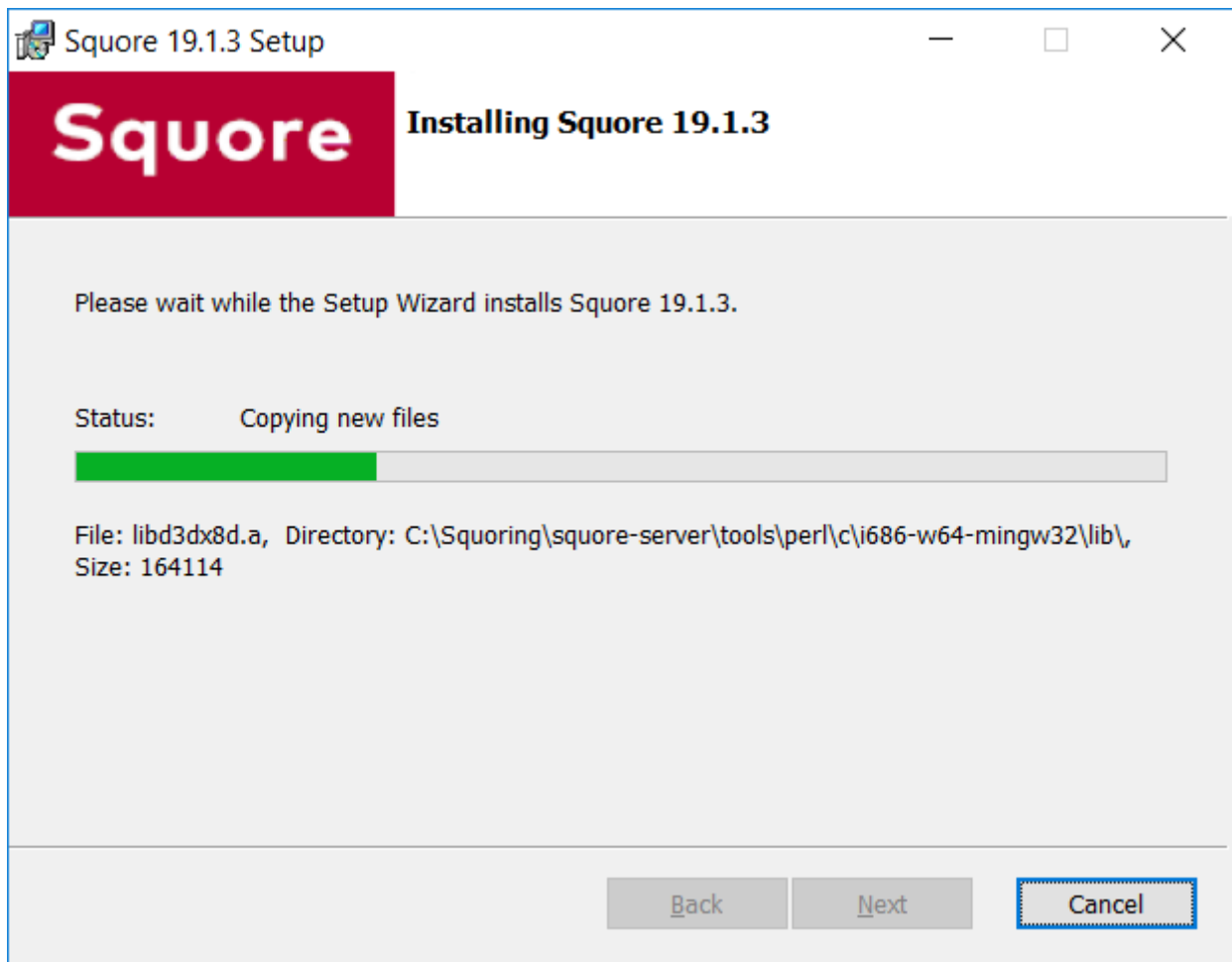

The Installation progress screen

During the installation, a progress bar is displayed while files are copied to your hard drive.

The installation cannot be cancelled after it has started.

17. The Squire installation completed screen

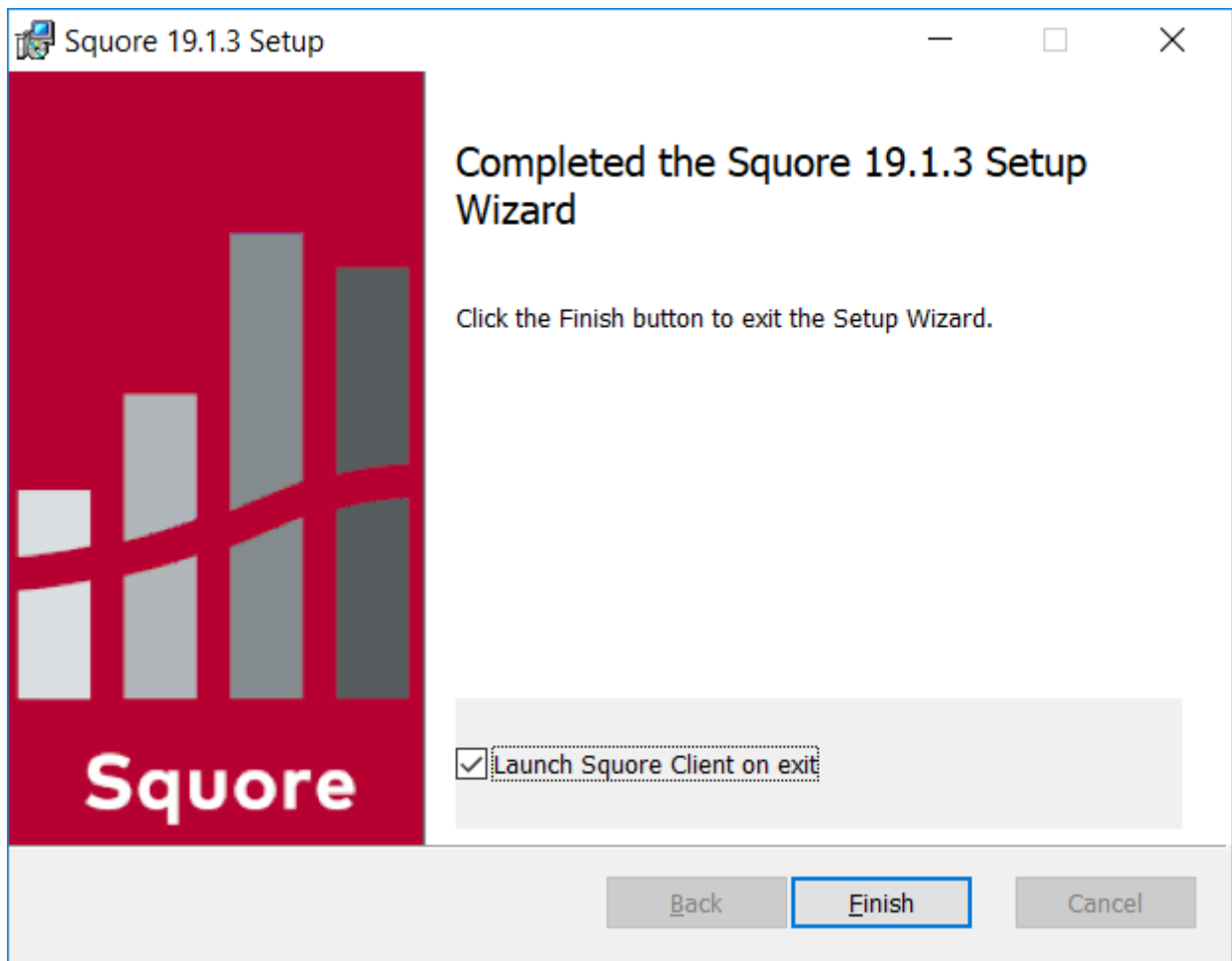

The Squire installation completed screen

When the installation completes, the installation completed screen is displayed. Click the **Finish** button to close the Squire Installation Wizard. You can use the **Start Client** shortcut on your desktop to open the Squire Login page in your browser.

If you check the **Launch Squire Client on exit** box on this screen, Squire will open automatically in your browser.

Squire is now ready for use and can be accessed via http://localhost:8180/SQuORE_Server. Refer to [Starting and Stopping Squire](#) if you need more information about how to start and stop Squire and, if applicable, change the default configuration.

Installing Squire Server on Linux

Before installing Squire on a Linux platform, verify that all prerequisites are met, as described in [Installation Prerequisites](#)

If you use all the default settings, the installer will deploy the following components in the specified locations:

- `<SQUORE_HOME>`
- `<SQUORE_DATA>/projects`
- `<SQUORE_DATA>/workspace`
- `<SQUORE_DATA>/cluster`
- `<SQUORE_DATA>/backup`
- `/tmp/squire`

- `/tmp/squore/sources`

Ensure that the user that installs and runs Squore has read and write access to these locations.

The installation script will try to guess the amount of memory to allocate for the database on your system. If it cannot do it, you will get an error message about setting `kernel.shmall`. In this case, you need to set the value of `kernel.shmall` to a value that suits your need, based on which other applications are running on your system. The script will only suggest a minimum value.

Follow these instructions to install Squore Server:

Do not run the installation script as root, as this causes the installation of PostgreSQL to fail. Ensure that the user performing the installation has write-access to the folder used for installation.

1. Copy the installation package (`squore-20.1.11-linux-x86_64.tar.xz`) into the location where you want to install Squore Server (For example: `/opt/squore/`).
2. Extract the contents of the archive into the selected installation directory.

The folder now contains a new folder called `squore-server`, which we will refer to as **<SQUORE_HOME>**.

3. Run the Squore installation script in a command shell. The full list of options accepted by the `install` script can be found in `install(1)`, but the command below is usually enough for most installations:

```
&lt;SQUORE_HOME&gt;/bin/install -b 0.0.0.0 -k /path/to/squore-license.p7s  
/path/to/project/data
```

You can perform the installation even if you do not have a licence file yet. For more information, consult [Obtaining a Licence File](#).

4. Read and accept the licence agreement

If you want Squore Server to use a remote database backend, consult `install(1)` to find out more about the parameters available to set the remote database type, name and location.

Third-Party Plugins and Applications

End users can run third-party static code analysers or rule checkers that are not shipped with the Squore installer for licencing reasons. In this case, it is necessary to download the extra binaries and deploy them on the server.

The list of third party plugins to be downloaded separately is as follows:

- Checkstyle 5.6
- FindBugs 3.0
- Cppcheck 1.61
- PMD 5.0.5
- Polyspace Export
- Stylecop 4.7

Here is a full example of how to deploy Checkstyle into Squire

1. Download the Checkstyle binary.
2. Extract the contents of the zip file onto Squire Server.
3. Copy the extracted checkstyle-5.6 folder into `<SQUIRE_HOME>/addons/tools/CheckStyle_auto`.
4. Instruct all client installations to synchronise with the server so that they get the newly deployed third-party binaries.

If you have deployed some third-party tools on Squire Server, they will automatically be downloaded to your client when you launch the client synchronisation script.

AntiC and Cppcheck on Linux also require special attention: Cppcheck must be installed and available in the path, and antiC must be compiled with the command:

```
cd addons/Antic_auto/bin/ && gcc antic.c -o antic
```

For more information, refer to the Command Line Interface Manual, which contains the full details about special installation procedures for Data Providers and Repository Connectors.

Upgrading from a Previous Version

The Squire installation package can be used to upgrade an existing Squire installation from Squire 2013-B-SP3.

When an installation is upgraded, the following happens:

- The new version of Squire Server overwrites the previous one in the same installation directory
- The database is upgraded
- The web server configuration is upgraded
- The data files are migrated
- All of your settings are kept, and a clean version of some configuration files is placed on your system next the original file, with a `.new` extension. This is useful if you want to compare your file with the defaults from a clean installation. The files in question are:
 - `<CLUSTER_DIR>/postgresql.conf`
 - `<SQUIRE_HOME>/config.xml`
 - `<SQUIRE_HOME>/server/bin/standalone.conf` on linux or `<SQUIRE_HOME>/server/bin/standalone.conf.bat` on Windows
 - `<SQUIRE_HOME>/server/standalone/configuration/standalone.xml`
 - `<SQUIRE_HOME>/server/standalone/configuration/squire-server.properties`
 - `<SQUIRE_HOME>/server/standalone/configuration/application-users.properties`

On Windows

- Ensure you have a backup of your data before attempting an upgrade. When an upgrade fails, restore the previous Squire installation and its data before attempting the upgrade again.
- The java version required by the new version of Squire may be different from the one you were using in your previous installation. On Windows, an installer screen will prompt you for the path to the new Java installation to use after upgrading. On Linux, you can use the `-J` option to specify the new path to Java in your upgrade command line. For more details on [install](#) options, refer to [install\(1\)](#).
- Before upgrading from a pre-16.0 version, ensure that you have as much free space on your disk as the size of your current database, as reported on Administration > Projects.
- Upgrading from a pre-18.0 version on Windows will migrate your cluster from PostgreSQL 8.4 to PostgreSQL 9.6. This migration takes place in Squire's temp folder (as configured in `<SQUIRE_HOME>/config.xml`) and requires as much free space as the current size of your database. Make sure you free up space before starting the upgrade.
- **Folders inside the installation directory are deleted during an upgrade.** Ensure your `<SQUIRE_DATA>` folder is not located inside your `<SQUIRE_HOME>` folder. Before you attempt to upgrade Squire, run a full backup of your data (and move it outside `<SQUIRE_HOME>`) using the provided backup scripts described in [Backing-Up the Squire Data](#)
- The file `postgresql.conf` in your database cluster is patched during the upgrade process. If you have modified it manually, verify that the migrated file still contains your modifications.
- If you are using a local PostgreSQL cluster as your database, ensure that the server and the database are shut down before continuing. In all other scenarios (an Oracle database or a remote PostgreSQL cluster not managed by Squire) ensure that Squire Server is stopped and that the database is accessible and accepting connections.
- No progress information is displayed on screen during the database upgrade phase, which may take a while to complete.

Follow these steps to upgrade your Windows installation:

Running the Windows installer generates a log file in "`<SQUIRE_HOME>\install.log`", which you can consult if you think there is an issue with your installation. When an installation or upgrade fails, the operation is rolled back in an attempt to remove all files in the selected installation folder. When this happens, the log file can be found in "`%LOCALAPPDATA%\Temp\install_squire.log`" instead.

1. Run the Windows installer.
2. Click the Next button to get to the Licence Agreement screen.
3. If your previous version was at least Squire 18.0, the previous installation will be detected and migrated automatically when you click Next. If your previous version is older, you will have to tell the installer where your old installation is located. Click the Next button to get to the Destination Folder screen.
4. Browse for the folder containing the old installation and click the Next button.
5. On the Upgrade screen, the installer confirms that the selected folder contains an older Squire installation.

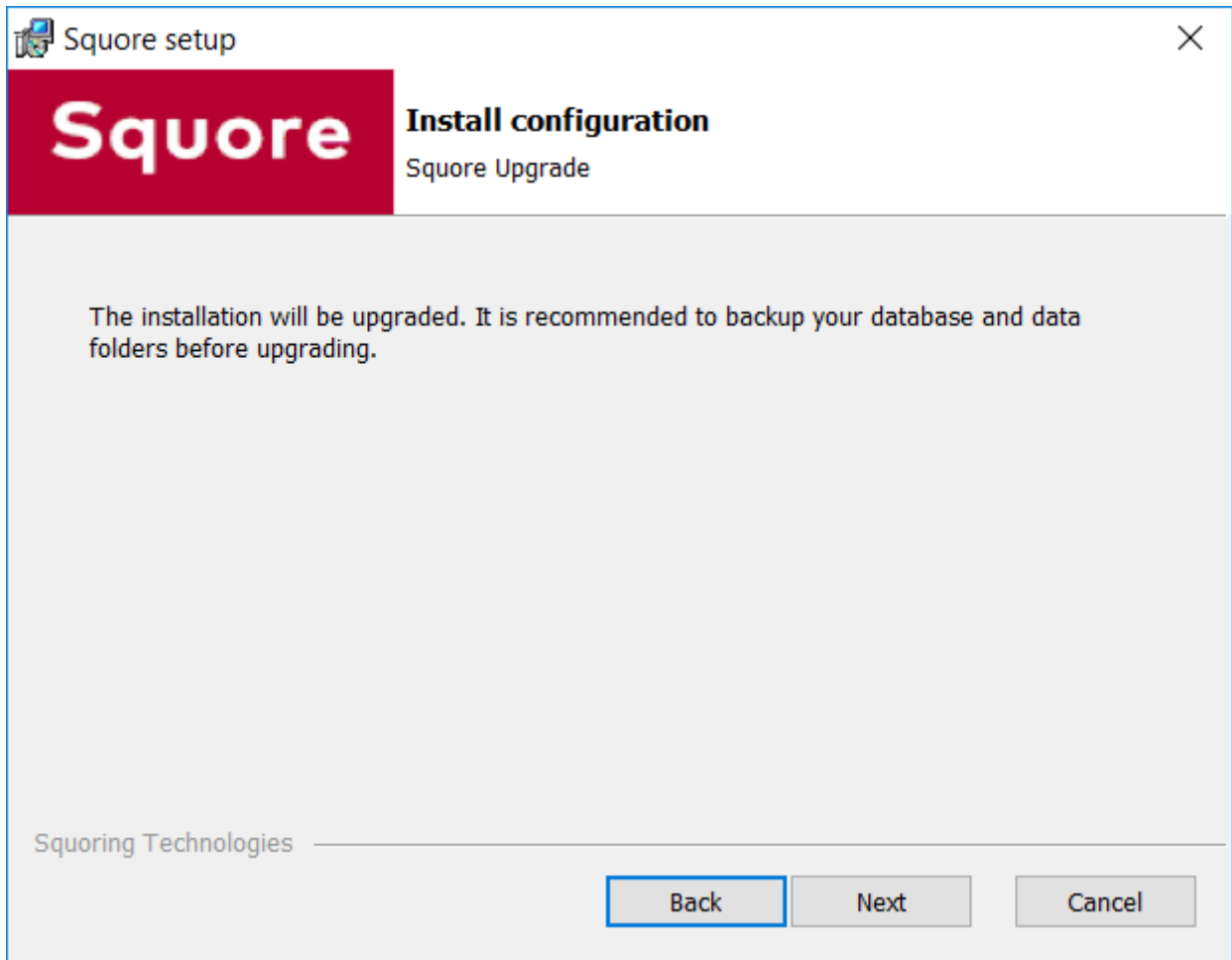

The Upgrade screen

Click the the Next button button to continue with the upgrade.

6. If you are running an unsupported Java version, you will see the following screen, where you can specify the path to the new Java version:

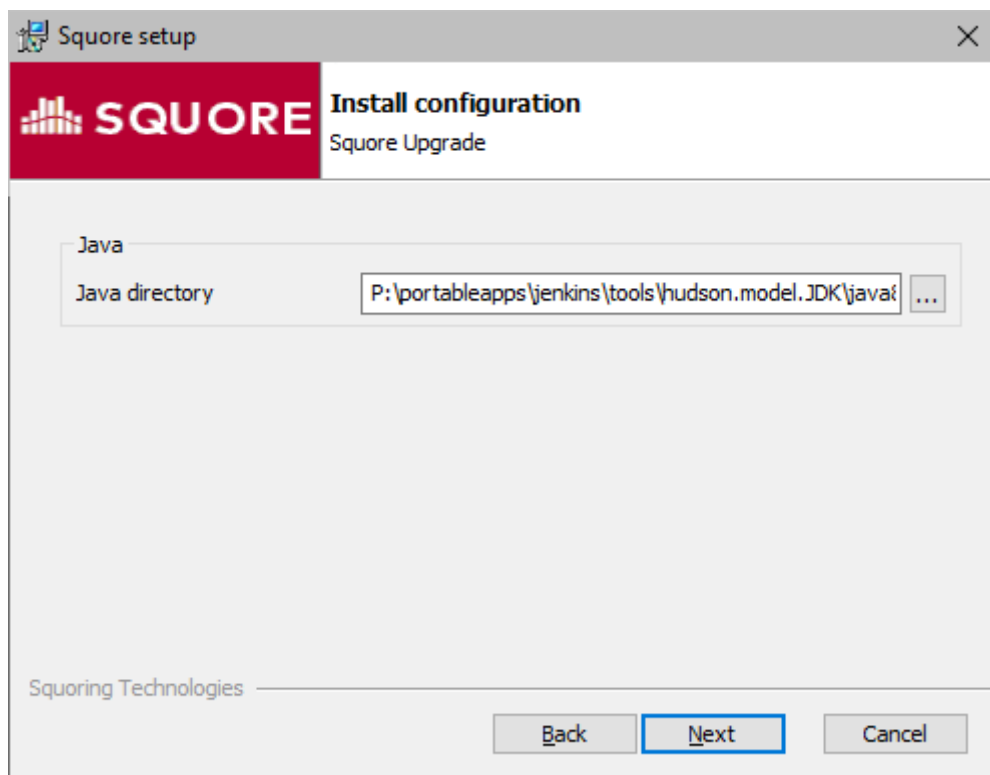

The Squire Setup screen for the new Java directory

Specify the path to the new Java installation and click the Next button to continue with the upgrade.

7. If you are migrating from a pre-17.0 version and used Windows services, you will see the following screen, where you can choose the name of the new Squire service:

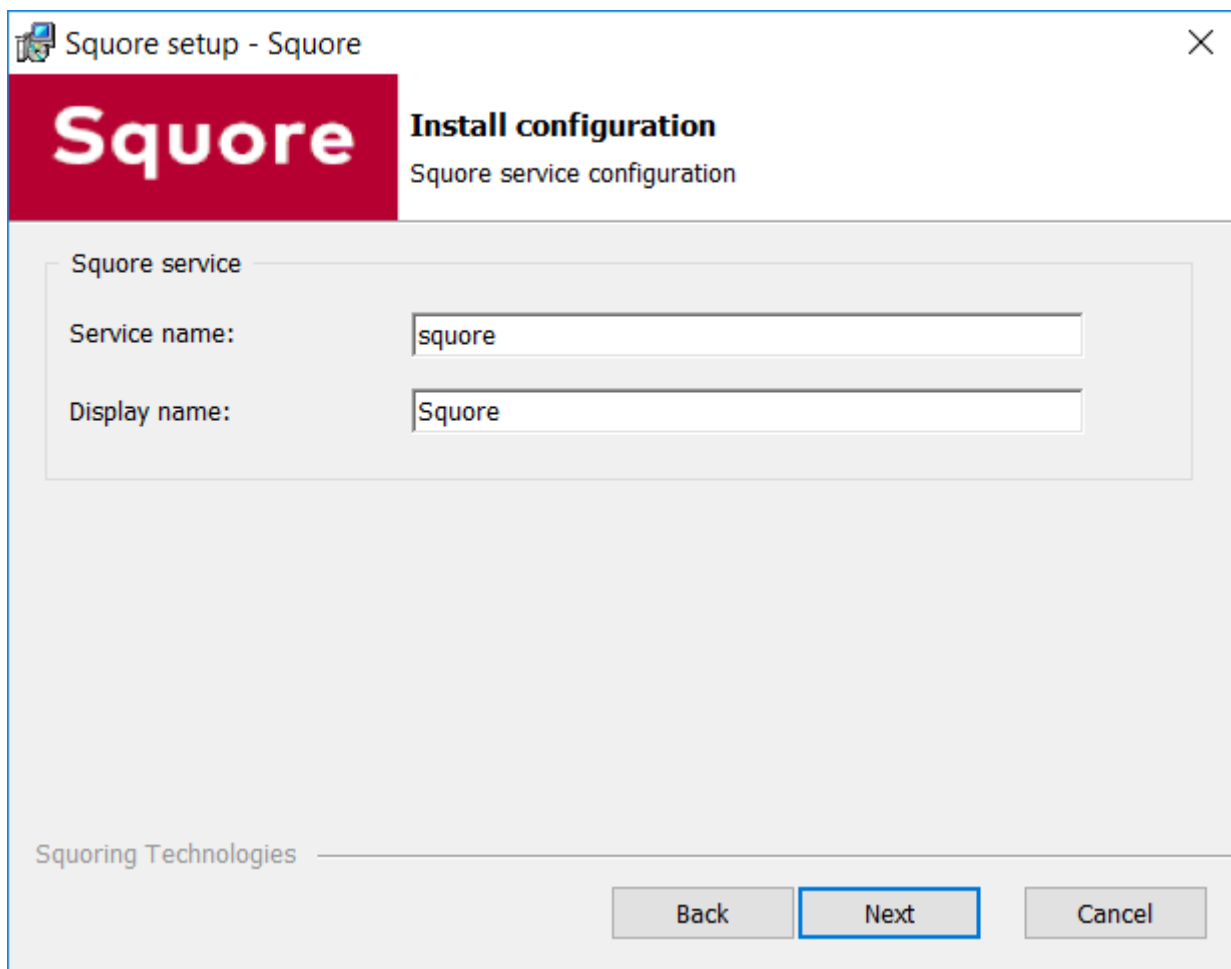

The Windows Service screen

Specify the name and display name of the Windows service and click the Next button to continue with the upgrade.

8. The Confirmation screen is the final step before the upgrade starts. If you are satisfied with your selections and have enough free space to proceed, click **Install**.

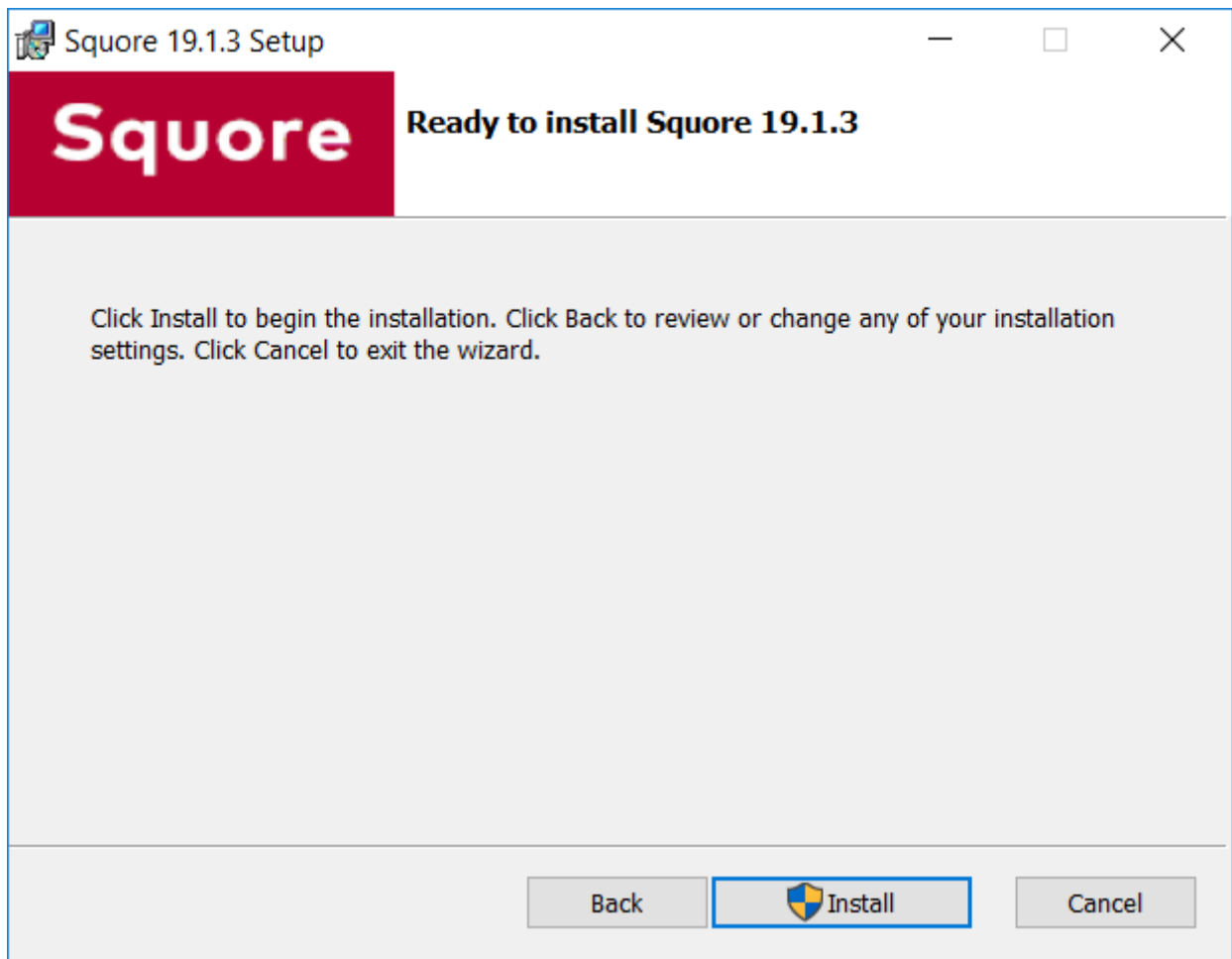

The Confirmation screen

9. Wait for the upgrade process to complete and close the wizard by clicking on **Finish**.

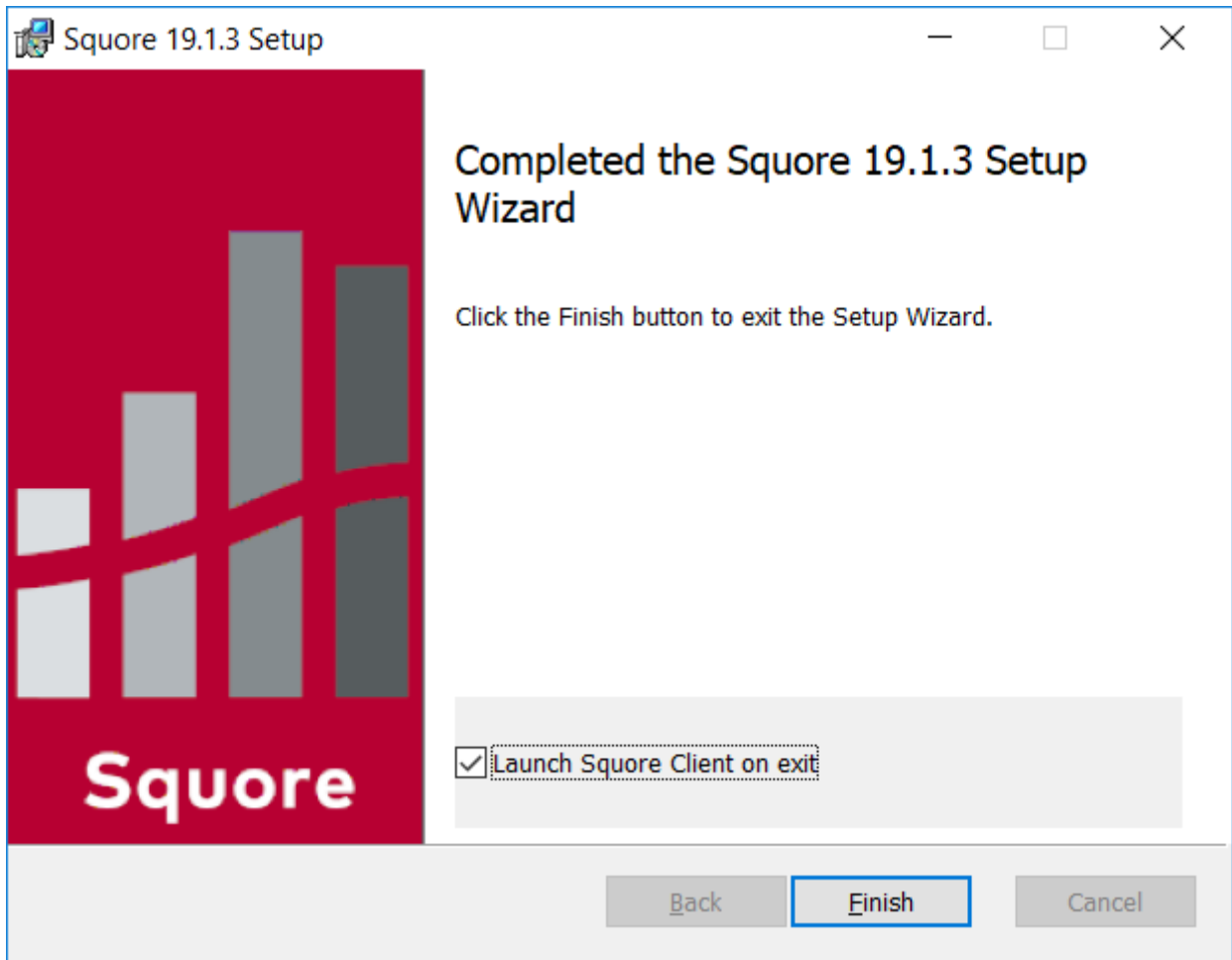

The Installation Complete screen

On Linux

- Ensure you have a backup of your data before attempting an upgrade. When an upgrade fails, restore the previous Squire installation and its data before attempting the upgrade again.
- The java version required by the new version of Squire may be different from the one you were using in your previous installation. On Windows, an installer screen will prompt you for the path to the new Java installation to use after upgrading. On Linux, you can use the `-J` option to specify the new path to Java in your upgrade command line. For more details on [install](#) options, refer to [install\(1\)](#).
- Before upgrading from a pre-16.0 version, ensure that you have as much free space on your disk as the size of your current database, as reported on Administration > Projects.
- Upgrading from a pre-18.0 version on Windows will migrate your cluster from PostgreSQL 8.4 to PostgreSQL 9.6. This migration takes place in Squire's temp folder (as configured in `<SQUIRE_HOME>/config.xml`) and requires as much free space as the current size of your database. Make sure you free up space before starting the upgrade.
- **Folders inside the installation directory are deleted during an upgrade.** Ensure your `<SQUIRE_DATA>` folder is not located inside your `<SQUIRE_HOME>` folder. Before you attempt to upgrade Squire, run a full backup of your data (and move it outside `<SQUIRE_HOME>`) using the provided backup scripts described in [Backing-Up the Squire Data](#)
- The file `postgresql.conf` in your database cluster is patched during the upgrade process. If you have modified it manually, verify that the migrated file still contains your modifications.
- If you are using a local PostgreSQL cluster as your database, ensure that the server and the database are shut down before continuing. In all other scenarios (an Oracle database or a remote PostgreSQL cluster not managed by Squire) ensure that Squire Server is stopped and that the database is accessible and accepting connections.
- No progress information is displayed on screen during the database upgrade phase, which may take a while to complete.

Follow these steps to upgrade your Linux installation:

1. Download the Linux installation package.
2. Extract the archive by running the command:

```
cd /tmp
tar xf squire-20.1.11-linux-x86_64.tar.xz
```

3. Manually backup your current `<SQUIRE_HOME>/server/bin/standalone.conf`.
4. Run the upgrade by executing:

```
cd /tmp/squire-server/bin
./install -U /path/to/old/installation [options...]
```

5. Redeploy your backed-up `<SQUIRE_HOME>/server/bin/standalone.conf` if necessary to reapply your custom configurations.

Manual Upgrade

If the upgrade cannot be performed with the installation package, it is possible to upgrade Squire manually on both Windows and Linux.

Before proceeding with the upgrade :

1. Create a backup of your current Squire installation
2. Install a fresh Squire, from scratch, in the version you wish to upgrade to.

If you are using a remote database, backup and restore operations cannot be done automatically and are of the DB administrator responsibility.

Then, follow the procedure below :

1. Stop Squire :

```
&lt;SQUIRE_HOME&gt;/bin/sqctl stop
```

2. Start database :

```
&lt;SQUIRE_HOME&gt;/bin/pgctl start
```

3. Restore your backup : refer to the [Restoring Squire Data](#) section.
4. Upgrade your database :

```
&lt;SQUIRE_HOME&gt;/bin/sqadm upgrade-db --from <squire_version_of_backup>
```

This command runs silently. It can take from a few minutes to a few hours, depending on the amount of data to migrate, the version you are coming from and your hardware performances.

Equivalent Windows commands are :

- Stop Squire : ***stop.bat***
- Start database : ***start-db.bat***
- Upgrade database : ***sqadm.bat***

The manual upgrade procedure will not keep your configuration changes such as LDAP, JAVA XMX parameter and such. Be sure to report manually all these changes afterwards.

Here is a non-exhaustive list of configuration files that are usually modified :

- <SQUORE_HOME>/config.xml
- <SQUORE_HOME>/server/bin/standalone.conf
- <SQUORE_HOME>/server/standalone/configuration/standalone.xml
- <SQUORE_HOME>/server/standalone/configuration/application-users.properties
- <SQUORE_HOME>/server/standalone/configuration/squore-server.properties
- <CLUSTER_DIR>/postgresql.conf

Uninstalling Squire Server

On Windows

Squire Server, can be removed from your system from Windows' Add/Remove Programs dialog in the control panel.

1. Stop Squire Server by running <SQUORE_HOME>/stop.bat or stopping the Squire service.
2. Launch the installer. The wizard opens:

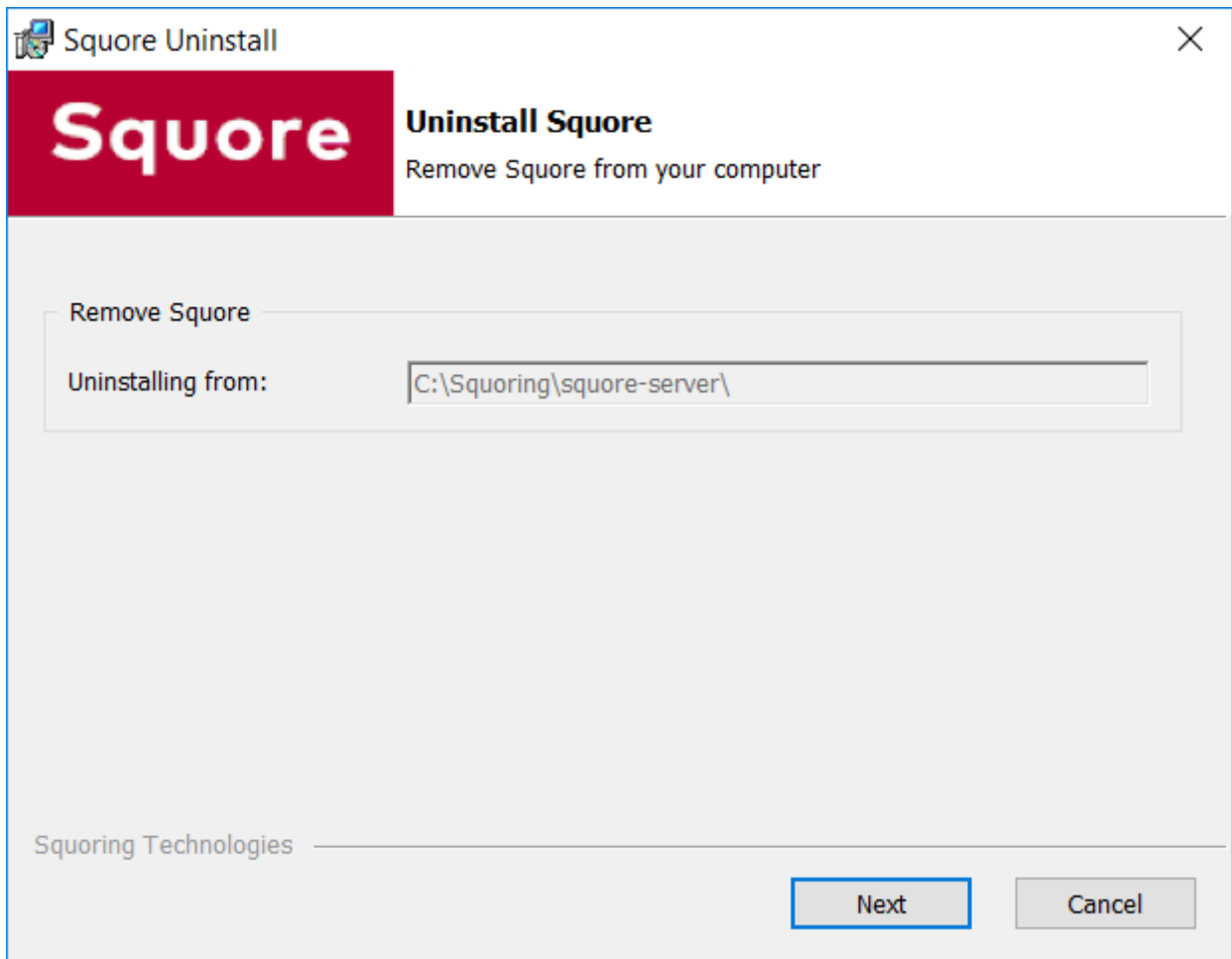

The Squire Server uninstallation wizard

Click **the Next button** to go to the next screen.

3. The wizard will prompt you which of the data folders created by Squire Server to remove from your machine:

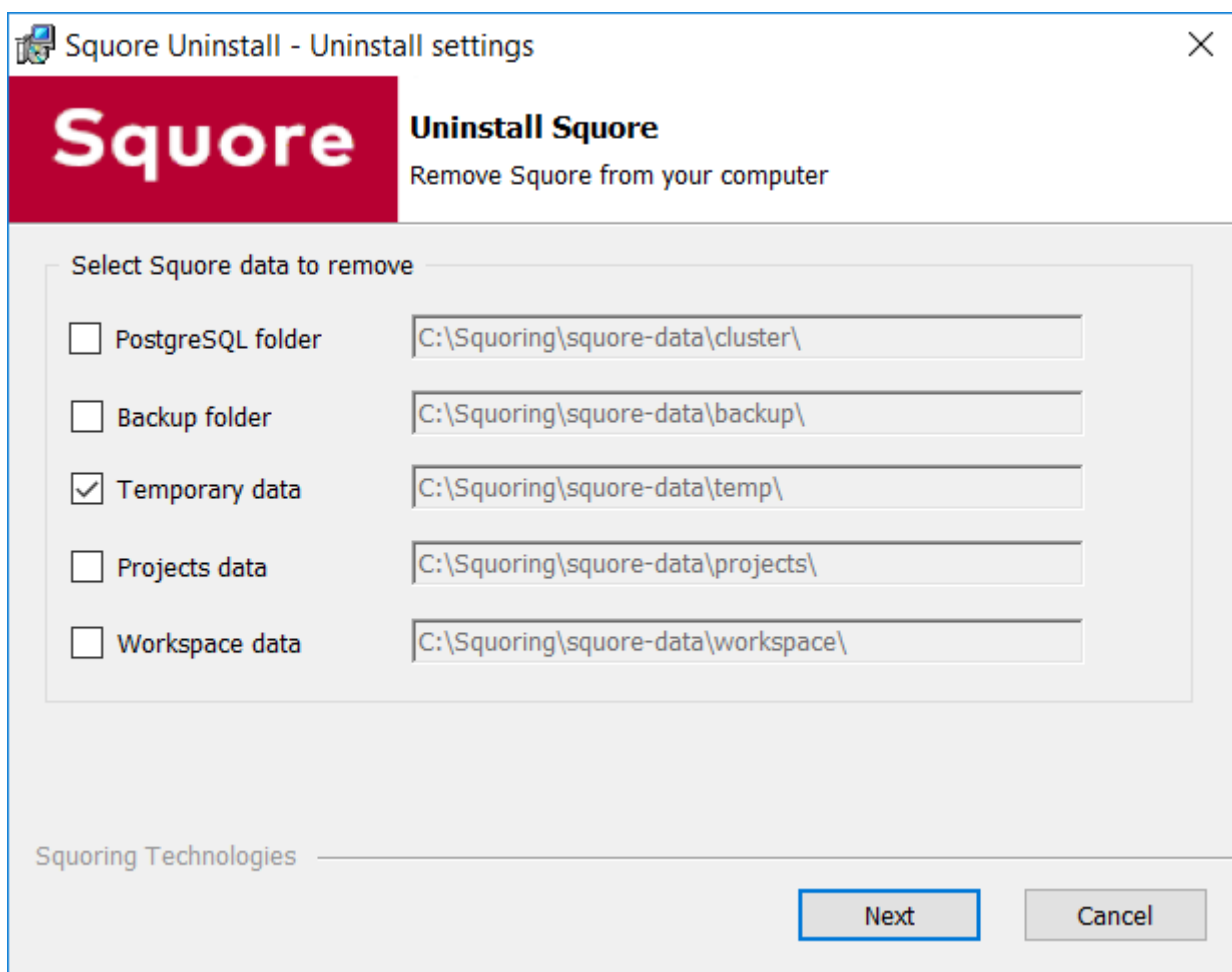

The Folder Selection screen

The data generated by Squire Server is left on the machine by default. If you do not need it, check all the boxes to delete all the folders.

Click **the Next button** and **Remove** on the confirmation screen to proceed with the removal of the software and the selected data.

This operation cannot be interrupted or rolled-back.

4. The wizard will notify you when the uninstallation finishes, as shown below:

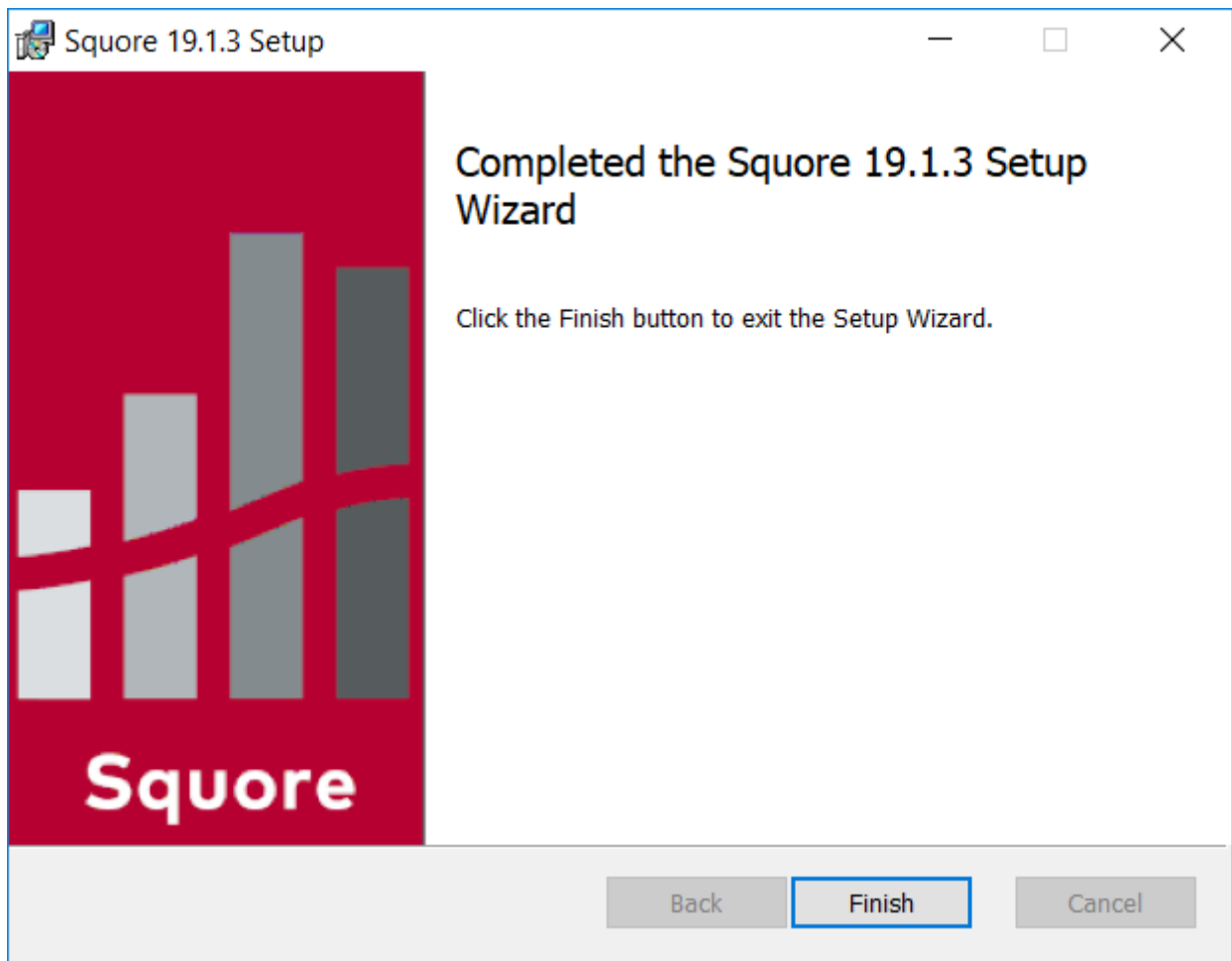

The Setup Complete screen

Click **Finish** to exit the wizard.

On Linux

There is no uninstallation script for Squire Server on linux. In order to completely remove Squire Server from your system:

1. Ensure that Squire Server is completely stopped by running:

```
cd <SQUIRE_HOME>/bin/sqctl stop
```

2. Delete the folders where Squire Server generated data:

- The database cluster
- The projects folder
- The temp folder
- The sources folder
- The workspace folder

You can identify these locations by looking at `<SQUIRE_HOME>/config.xml`, as described in [Understanding config.xml](#).

3. Delete `<SQUIRE_HOME>` (i.e.: the folder containing `config.xml` and the Squire binaries).

Chapter 4. Starting and Stopping Squire

On Windows

If you installed Squire as a Windows service, you can start and stop Squire from the Services Console:

1. Open the **Control Panel**
2. Go to **Administrative Tools > Services**
3. Find the **Squire** service and select the start or stop command

If you did not install Squire as a Windows service, you can use the start and stop scripts in `<SQUIRE_HOME>\bin`:

- **start-db.bat** starts the database
- **start-server.bat** starts the web server
- **start.bat** performs the two previous operations in succession
- **stop-server.bat** terminates the web server
- **stop-db.bat** stops the database
- **stop.bat** performs the two previous operations in succession

On Linux

1. Go to the Squire bin directory `cd <SQUIRE_HOME>/bin`
2. Use the sqctl launcher to start and stop Squire:

```
./sqctl start|stop|restart|status
```

If you need to start the database only, use

```
./pgctl start|stop|restart
```

Your First Login

After starting Squire, you can access the login page by typing the following address in a web browser: http://localhost:8180/SQuORE_Server

Squire ships with two built-in users that you can use to login:

- **admin** (password: admin) is the admin account you can use to configure the system.
- **demo** (password: demo) is the regular account to use to rate projects and discover the rest of the functionality in Squire.

For more information about what to try out next in Squire, consult our Getting Started Guide.

Chapter 5. Squire Administration

Getting to Know the Installation Folder

During the installation process, the Squire Installation Wizard creates several folders and files in the Squire installation directory **<SQUIRE_HOME>**:

- **<SQUIRE_HOME>/addons** contains the Data Providers and Repository Connectors available in Squire
- **<SQUIRE_HOME>/bin** contains scripts to start, stop and manage Squire.
- **<SQUIRE_HOME>/configuration** contains folders and files that provide the default analysis and decision models, as well as the default dashboards for these models. For more details on how to understand and use these configuration files, refer to the Squire Configuration Guide.
- **<SQUIRE_HOME>/database** contains scripts used to create and reset the database.
- **<SQUIRE_HOME>/deploy** contains a copy of the web applications deployed during the installation.
- **<SQUIRE_HOME>/docs** contains licences for third party libraries included in Squire and a copy of the Squire documentation.
- **<SQUIRE_HOME>/eclipse** contains the Squire Eclipse plugin that developers can install in their IDE. For more information, consult the Eclipse Plugin Guide.
- **<SQUIRE_HOME>/lib** contains runtime libraries used by Squire Server.
- **<SQUIRE_HOME>/samples** contains some sample source code in various programming languages that can be used as examples when getting to know Squire. This folder can safely be deleted if you do not need it.
- **<SQUIRE_HOME>/server** contains the Squire application server. See [The Squire Application Server](#) for more information.
- **<SQUIRE_HOME>/share** contains some custom perl modules and other files needed to run the web applications.
- **<SQUIRE_HOME>/tools** contains the local instances of perl, tclsh, PostgreSQL and PhantomJS.
- **<SQUIRE_HOME>/util** (Windows-only) contains scripts used during the installation.
- **<SQUIRE_HOME>/config.xml** is used to specify the location of some configuration folders. See [Understanding config.xml](#) for more information.

Understanding *config.xml*

This section deals with editing the configuration of the installed instance of Squire. For more information about how to edit analysis models and wizards, refer to the Squire Configuration Guide.

Default Configuration

The initial contents of **<SQUIRE_HOME>/config.xml** are as follows:

```

<?xml version="1.0" encoding="utf-8" standalone="yes"?>
<square type="server" version="1.3">
  <paths>
    <path name="perl.dir" path="C:\squoring\square-server\tools\perl\perl"/>
    <path name="tclsh.dir" path="C:\squoring\square-server\tools\tclsh"/>
  </paths>
  <database>
    <postgresql directory="C:\squoring\square-server\tools\pgsql"/>
    <cluster directory="C:\squoring\square-data\cluster"/>
    <backup directory="C:\squoring\square-data\backup"/>
    <security>
      <user-name>postgres</user-name>
    </security>
  </database>
  <phantomjs>
    <socket-binding port="3003"/>
  </phantomjs>
  <configuration>
    <path directory="C:\squoring\square-server\configuration"/>
  </configuration>
  <addons>
    <path directory="C:\squoring\square-server\addons"/>
  </addons>
  <tmp directory="C:\squoring\square-data\temp"/>
  <projects directory="C:\squoring\square-data\projects"/>
  <workspace directory="C:\squoring\square-data\workspace"/>
</square>

```

You can find the XML schema for `<SQUARE_HOME>/config.xml` in `config-1.3.xsd`.

Here is a description of each element:

- **paths/path name="perl.dir"** (mandatory) is the path to the perl installation used by Squire. It is detected automatically on Linux and set to `<SQUARE_HOME>/tools/perl/perl` on Windows.
- **paths/path name="tclsh.dir"** (mandatory) is the path to the tcl installation used by Squire. It is detected automatically on Linux and set to `<SQUARE_HOME>/tools/tclsh` on Windows.
- **database/postgresql directory="..."** (for installations using PostgreSQL only) is the path to the PostgreSQL installation used by Squire. It is detected automatically on Linux (or passed as a parameter to `./install`) and set to `<SQUARE_HOME>/tools/pgsql` on Windows.
- **database/cluster directory="..."** (for installations using a local PostgreSQL cluster only) is the path to the PostgreSQL cluster defined at installation to hold the Squire Database.
- **database/backup directory="..."** (mandatory) is the path to the folder used by Squire by default to store backups. It can be overridden by passing a path to the backup script.
- **phantomjs** (optional) allows you to specify the port used by Squire Server to communicate with the local instance of PhantomJS.
- **configurations/path directory="..."** (mandatory): Paths to one or more configuration folders. The first path listed in the list takes precedence over the next one.
- **addons/path directory="..."** (mandatory): Paths to one or more addons folders. The first path listed in the list takes precedence over the next one.
- **tmp directory="..."** (mandatory) is the path to the temporary folder used to hold temporary

analysis and user session data created while the server is running (this folder is emptied at startup).

- **projects directory="..."** (mandatory) is the path to the project folder that holds analysis results. Files in this folder are included in a backup, along with the contents of the database.
- **workspace directory="..."** (mandatory) is the path to the folder where any configuration changes carried out in the user interface are saved (for example charts and dashboards modified in the Dashboard Editor).

Elements order must be identical to the one defined in XML schema, otherwise Squire Server will not be able to start.

Adding a Configuration Folder

In order to add a custom addons or configuration folder, simply add a *path* element in the configuration file:

```
<?xml version="1.0" encoding="utf-8" standalone="yes"?>
<squire type="server" version="1.3">
  <paths>
    ...
  </paths>
  <database>
    ...
  </database>
  <configuration>
    <path directory="C:\MyModels\configuration"/>
    <path directory="C:\squoring\squire-server\configuration"/>
  </configuration>
  <addons>
    <path directory="C:\MyModels\addons"/>
    <path directory="C:\squoring\squire-server\addons"/>
  </addons>
  <tmp directory="C:\squoring\squire-data\temp"/>
  <projects directory="C:\squoring\squire-data\projects"/>
  <workspace directory="C:\squoring\squire-data\workspace"/>
</squire>
```

By adding your own custom configuration and addons folder on top of the standard configuration, you ensure that the modifications you make override the definitions from the standard configuration and are not overwritten when upgrading your Squire version.

The workspace folder (which contains modifications to the configuration made via the web interface) always takes precedence over the configuration folders when loading the configuration.

The Sources Folder

Inside of Squire's **tmp** folder is a folder called **sources** which is used to store source code that users are viewing in the web interface, and to store source code uploaded in zip files for analyses.

You can move it outside the **tmp** folder by editing your `<SQUIRE_HOME>/config.xml` as follows:

```

<?xml version="1.0" encoding="utf-8" standalone="yes"?>
<squore type="server" version="1.3">
  <paths>
    ...
  </paths>
  <database>
    ...
  </database>
  <configuration>
    ...
  </configuration>
  <addons>
    ...
  </addons>
  ...
  <tmp directory="..." />
  <project directory="..." />
  <sources directory="..." />
  <workspace directory="..." />
</squore>

```

By adding a `sources` element, you can specify a `directory` where source files are stored.

Content of `sources` folder is deleted whenever Squore Server is restarted, because it is contained in `tmp` folder.

You can tailor this behavior for each Repository Connector using tag `deleteTmpSrc`. For more information refer to the end of [Creating Repository Connectors](#) section.

Giving Each User Their Own Temporary Folder

When several users run analyses using the command line on the server machine, Squore uses temporary `tmp`, `sources` and `data` folders for each users. By default, they are located in `"${java.io.tmpdir}/squore-${user.name}"` and `"${user.home}/.squore/projects"`. If needed, these paths can be overridden by adding a `client` node in the server configuration file.

```

<?xml version="1.0" encoding="utf-8" standalone="yes"?>
<squore type="server" version="1.3">
  <paths>
    ...
  </paths>
  <database>
    ...
  </database>
  <configuration>
    ...
  </configuration>
  <addons>
    ...
  </addons>
  <client>
    <!-- java system properties are supported under the client node only -->
    <tmp directory="${java.io.tmpdir}/squore-${user.name}"/>
    <projects directory="${user.home}/.squore/projects"/>
    <sources directory="${java.io.tmpdir}/sources"/>
  </client>
  <tmp directory="..."/>
  <projects directory="..."/>
  <workspace directory="..."/>
</squore>

```

As stated in the example, java system properties are supported in this section of `<SQUORE_HOME>/config.xml`.

All three elements are optional, and their default value if missing are the ones described in the XML snippet above.

Backup Tools

Your installation of Squore includes some scripts designed to help save and restore snapshots of your analysis data. These scripts will allow you to:

- Backup the current Squore data (See [Backing-Up the Squore Data](#))
- Restore a previously saved snapshot (See [Restoring Squore Data](#))

The scripts are located in the `<SQUORE_HOME>/bin` folder of the Squore installation directory.

The backup and restore scripts accept a parameter that is used as the path to store the backup file or to read the backup file from when restoring. This makes it possible to use a scheduled task on Windows or a cron job on Linux to automate your backups. If you do not specify this parameter, the default backup folder will be used and each new backup will replace the previous one.

- Before launching a backup or restore operation, stop Squire Server completely and ensure that the Squire Database is started.
- Backups can be launched while the server is running, but it is recommended to regularly perform a backup while the server is stopped. This guarantees that the database and the data files are in sync, which may not be the case if your server is started and analyses are running.
- If your database is not running on the same machine as Squire Server, the backup will only include the Squire Server data files. When running in this configuration, you need to perform database backup and restore operations manually. In this mode, it is necessary to perform both backups at the same time so that the files data matches the database data.

Backing-Up the Squire Data

The contents of the Squire Database and file system can be saved using the `backup` script from the `<SQUIRE_HOME>/bin` folder.

In order to create a backup, run the backup script for your system, followed optionally by the path where the backup should be created.

- `<SQUIRE_HOME>/bin\backup.bat [%BACKUP_FOLDER%]` on Windows
- `<SQUIRE_HOME>/bin/backup [$BACKUP_FOLDER]` on Linux

If you do not pass a **BACKUP_FOLDER** in your command, the `backup` location specified in `<SQUIRE_HOME>/config.xml` will be used.

Executing this script creates a folder with a compressed database dump and a backup of the projects and workspace folders. This backup can later be used by a script that restores database and file system snapshots, which we will cover in the next section.

Restoring Squire Data

A previously backed-up Squire snapshot can be restored using the `restore` script from the `<SQUIRE_HOME>/bin` folder.

In order to restore a backup, run the restore script for your system, followed optionally by the path where the backup to restore is located.

- `<SQUIRE_HOME>/bin\restore.bat [%BACKUP_FOLDER%]` on Windows
- `<SQUIRE_HOME>/bin/restore [$BACKUP_FOLDER]` on Linux

If you do not pass a **BACKUP_FOLDER** in your command, data is restored from the `backup` location specified in `<SQUIRE_HOME>/config.xml`

The script will clear your current database, projects and workspace folders and replace them with the contents of the backed up data.

Resetting the Squire Installation

You can reset the Squire installation to its initial state using the `squadm` utility from the command line. The tool is located in the `<SQUIRE_HOME>/bin` folder of the Squire installation directory.

This operation cannot be undone. All the projects, roles, users and groups you created will be lost.

1. Stop Squire Server

2. Ensure that the Squire Database is started
3. From a terminal, launch the following command:

```
sqadm reset
```

4. Confirm, and allow the command to finish
5. Start Squire Server

More information about `sqadm reset` can be found in [sqadm reset\(1\)](#).

Redeploying Squire EAR Applications Files

You can manually deploy the Wildfly EAR files, by using the following command :

```
sqadm deploy
```

More information about `sqadm deploy` can be found in [sqadm deploy\(1\)](#).

Advanced PhantomJS Settings

In order to handle cases where the URL configured in **Administration > System** is not accessible to PhantomJS, you can configure a different URL for the communication between Squire and PhantomJS. This is useful when you need to bypass a proxy on your network, or when the Squire Server URL just cannot be resolved from the machine it runs on itself. In those cases, you can force PhantomJS to make requests to Squire Server by adding the `square-url` attribute to your `<SQUIRE_HOME>/config.xml`, as shown below:

```
<phantomjs>
  <socket-binding port="3003" square-url="http://127.0.0.1:8180/SQUIRE_Server/" />
</phantomjs>
```

When using Microsoft Edge, extra configuration is needed in order to use the **Save as ...** menu items in the Chart Viewer. In this specific case, PhantomJS must be reachable on your network so that the end user's browser calls it directly to generate a downloadable chart on the fly. The PhantomJS URL needs to be specified in the `distant-url` attribute:

```
<phantomjs>
  <socket-binding port="3003" distant-url="http://servername:3003" />
</phantomjs>
```

Creating a Linux Service

This section describes how you can create a service to start and stop Squire using the `sqctl` launcher script from the installation's `bin` folder.

The examples below assume that:

- Your Squore installation is located in `/opt/squoring/square-server`
- You have created a user called **square** to run the service, which is optional

After creating a service, you can configure it to launch Squore at boot, or you can start and stop Squore on your system by running the following commands:

```
sudo service square start
sudo service square stop
```

CentOS 6.6, OpenSUSE 13.2

1. Create a Squore service description file in `/etc/init.d/square`

```
#!/bin/sh
#
# Squore Server Service
#
# chkconfig: 2345 20 80
# description: Squore launcher

### BEGIN INIT INFO
# Provides: square-server
# Required-Start:
# Required-Stop:
# Should-Start:
# Should-Stop:
# Default-Start:
# Default-Stop:
# Short-Description:
# Description:
### END INIT INFO

# Source function library
. /etc/rc.d/init.d/functions

exec="/opt/squoring/square-server/bin/sqctl"
user="square"
prog="square"
config=""

[ -e /etc/sysconfig/$prog ] && . /etc/sysconfig/$prog

lockfile=/var/lock/subsys/$prog

start() {
    #[ -x $exec ] || exit 5
    #[ -f $config ] || exit 6
    echo -n "$Starting $prog: "
```

```

# if not running, start it up here, usually something like "daemon $exec"
su $user -c "$exec start"
#retval=$?
#echo
#[ $retval -eq 0 ] && touch $lockfile
#return $retval
}

stop() {
    echo -n "Stopping $prog: "
    # stop it here, often "killproc $prog"
    su $user -c "$exec stop"
    #retval=$?
    #echo
    #[ $retval -eq 0 ] && rm -f $lockfile
    #return $retval
}

restart() {
    su $user -c "$exec restart"
}

reload() {
    restart
}

force_reload() {
    restart
}

rh_status() {
    su $user -c "$exec status"
}

case "$1" in
    start)
        $1
        ;;
    stop)
        $1
        ;;
    restart)
        $1
        ;;
    reload)
        $1
        ;;
    force-reload)
        force_reload
        ;;
    status)

```

```
    rh_status
    ;;
condrestart|try-restart)
    restart
    ;;
*)
    echo $"Usage: $0 {start|stop|status|restart}"
    exit 2
esac
exit $?
```

2. Make the service description file executable

```
chmod a+x /etc/init.d/square
```

3. Add it to chkconfig

```
chkconfig --add square
```

4. instruct chkconfig to start the service at boot

```
chkconfig square on
```

CentOS 7.1

1. Create a Square service description file in */etc/systemd/system/square.service*

```
[Unit]
Description=Square Server Service
After=network.target

[Service]
Type=forking
User=square
ExecStart=/opt/squoring/square-server/bin/sqctl start
ExecStop=/opt/squoring/square-server/bin/sqctl stop

[Install]
WantedBy=multi-user.target
```

2. Enable the service

```
systemctl enable square.service
```

Managing the Squire Windows Service

During the installation of Squire Server on Windows, the installer provides the option to register a service to control Squire's startup and shutdown. This section covers the functionality of the `prunmgr` utility that allows you to further configure some aspects of the Squire Windows service. Note that when you install the Windows service, you should no longer use the start and stop scripts described in [On Windows](#)

Windows Service Configuration

After installing Squire Server as a Windows service, you can use the service manager to change some of the settings.

The Windows service uses Apache Commons Daemon. Consult <https://commons.apache.org/proper/commons-daemon/index.html> for more information about the framework and the available installation options.

Start the utility by typing the following in a command window as administrator:

```
&lt;SQUIRE_HOME&gt;\bin\prunmgr.exe //ES/squire
```

`squire` is the service name you chose during the installation.

The service manager opens in a new window and allows you to change the following settings:

1. General Settings

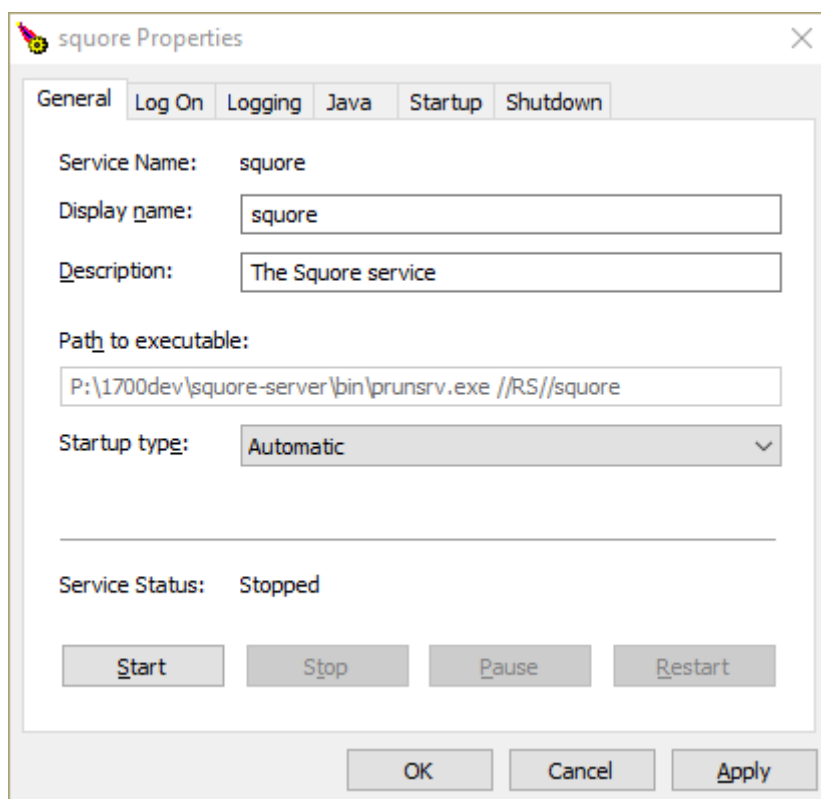

The General Tab

From the General tab, you can adjust the Service display name, description and startup type (Automatic to start at boot, Manual to start interactively, Disabled to stop using the service). You can also see and change the current state of the service.

2. Log On

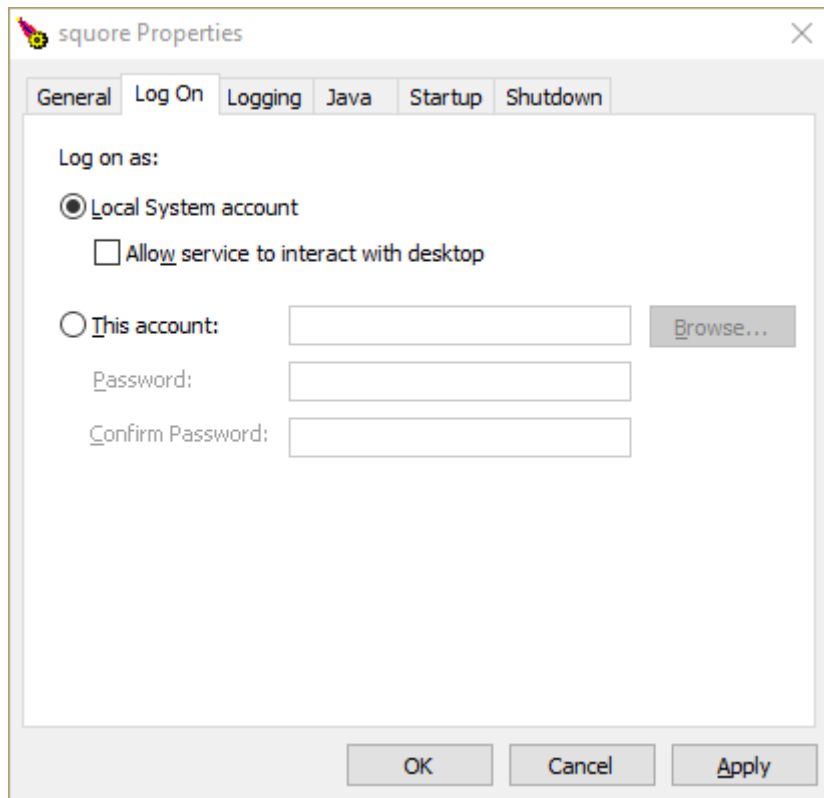

The Log On Tab

From the Log On tab, you can control which Windows account runs the service. Note that any change takes affect after the service is restarted.

The service is set to run under the local system account by default. Depending on your security requirements you may need to manually set the account to a real Windows user to run the services. For more information, consult the Microsoft Windows documentation at <https://technet.microsoft.com/en-us/library/cc755249.aspx>.

3. Logging

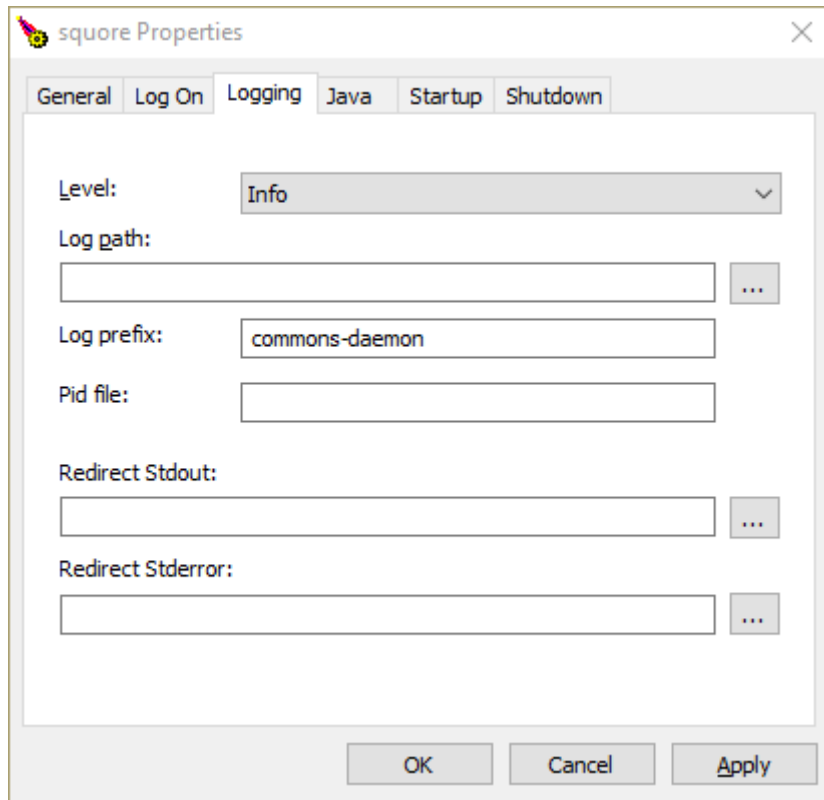

The Logging Tab

On the Logging tab, you can define paths to log files where the startup and shutdown activities of the service will be saved. The default location for the log file is `%SystemRoot%\System32\LogFiles\Apache` and generally does not need to be changed, unless you are noticing issues starting and stopping the service.

4. Java

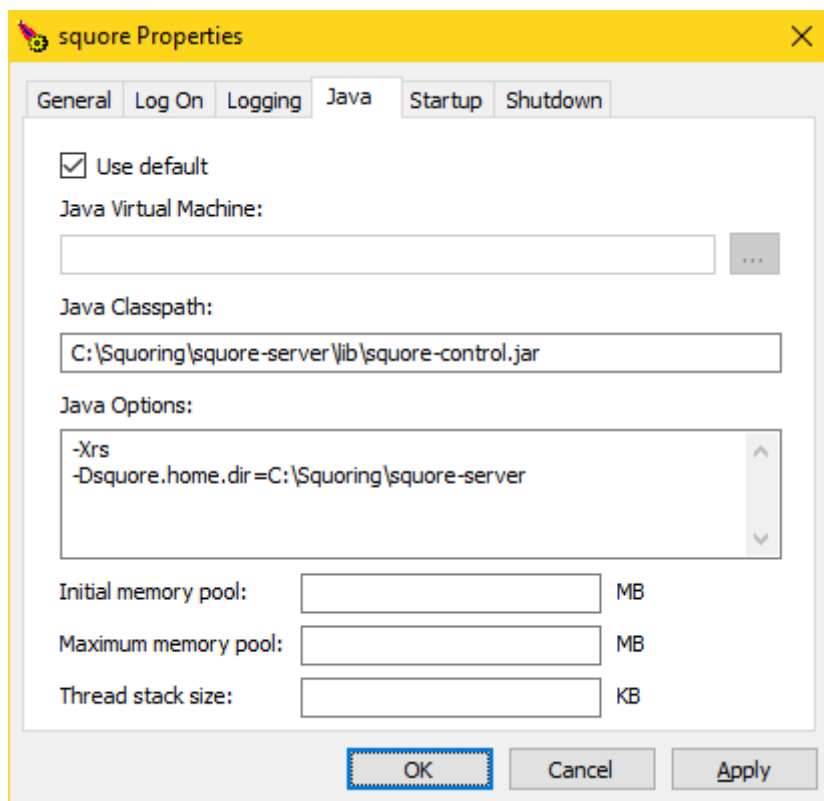

The Java Tab

The Java tab is useful if you need to change the path to your JRE. You can use `jvm.dll` from the

system's %PATH%, or you can point to a specific %JAVA_HOME%\bin\server\jvm.dll if needed.

The settings on this tab have no effect over the Java settings for Squire Server. If you want to change the path to the Java installation or the amount of memory used by Squire, refer to [Changing the path to the Java Installation](#) and [Changing the Java Heap Size](#) instead.

5. **Startup** and **Shutdown**

There are no useful settings to be modified on these tabs.

Managing Project Visibility

Squire users can only have access to a project when they are added to the project's team by the project manager or an administrator. Until this happens, users are unaware of the projects that others have created. In situations where you wish users to be able to see the list of projects that exist on the server, you can configure Squire Server to provide users with a list of projects they do not currently have access to, so that they contact the project owner and ask to be added to the project's team.

As an administrator, your role is to define which projects should appear on this public list. The list includes all project whose group matches the value set up in the administration settings. The procedure below shows how you can automatically list all projects that were created within the *public* group to the public list.

1. Log into Squire as an administrator and click on **Administration > System**
2. Locate the option called **Allow Visibility** and check the box to make projects visible
3. Locate the option called **Pattern to filter list by project group** and set it to *public*
4. Click on **Apply** at the bottom of the page to save your changes

General

Remote URL to this server The default mail sender address Use a remote license server Timeout of queue tasks, in seconds Number of concurrent delete tasks

Project Owners List

Allow visibility Pattern to filter list by project group

Security

Authorized server paths

LDAP / SSO Configuration

Default profile for new users Default group for new users

Theme Control

Allow users to change theme Default theme

CollabNet TeamForge

TeamForge server URL (without trailing /) TeamForge server name TeamForge artifact status on export TeamForge artifact priority on export SvnEdge main repository URL SvnEdge viewer (viewvc) URL External system id of SvnEdge

Apply

Discard

*The Project Owners List options required to list projects from the **public** group*

The **Pattern to filter list by project group** option accepts a regular expression. As a result, you can display projects from any group by setting its value to `.*`, or projects from the *public* and *demo* groups by setting it to **public|demo**. By leaving the field empty, all the existing projects on the server will be visible.

After saving your changes, the **Projects** page will display a new button labelled **Ask access to Project Owners**, as shown below:

	Name ↕	Version ↕	Rating	Analysis Model ↕	Colour ↕
<input type="checkbox"/>					

The Projects page with the Ask access to Project Owners button

When clicking the button, you will see the list of projects in the specified groups, together with their owner. Users can click on a user's e-mail address to ask the project owner if they can add them to the project team.

List of Projects Owners			
Project ↕	Group ↕	Owner ↕	Owner Email ↕
rEarth	public	demo	demo@squoring.com

The Projects page with the Ask access to Project Owners button

Configure Authorized Server Paths

As a precautionary measure, access to server files and directories is restricted by default.

Except for the **demo** user which has the **Access Server Resources** permission activated in its global role **DEMO_USER** by default. It is highly recommended to deactivate the **demo** user account in a production environment.

It is however possible to configure a list of specific server paths that can be accessed by all users, regardless of the **Access Server Resources** permission status.

To do so, go in **Administration > System**, in the **Security** section, locate the field called **Authorized server paths**, then :

- Enter the list of path you want to authorize the access to.
- The different paths must be separated by a semi-colon ";".

General

Remote URL to this server The default mail sender address Use a remote license server Timeout of queue tasks, in seconds Number of concurrent delete tasks

Project Owners List

Allow visibility Pattern to filter list by project group

Security

Authorized server paths

LDAP / SSO Configuration

Default profile for new users Default group for new users

Theme Control

Allow users to change theme Default theme

CollabNet TeamForge

TeamForge server URL (without trailing /) TeamForge server name TeamForge artifact status on export TeamForge artifact priority on export SvnEdge main repository URL SvnEdge viewer (viewvc) URL External system id of SvnEdge

Apply

Discard

The Authorized server paths option in the Security section

Find out your Squire Version

Squire versions use the following naming convention: *major.minor.patch - buildId - scmInfo*. Major and minor releases usually introduce new functionality, while patch releases normally only contain bugfixes.

There are two ways to find out which version of Squire you are running:

- From the web interface via **? > About**
- From the command line by running

```
sqadm version
```

More information about `sqadm version` can be found in [sqadm version\(1\)](#).

Changing Squire Server Port Number

You can change Squire Server port number after installation. The procedure involves modifying some configuration files in a text editor and restarting the server.

1. Shutdown Squire Server
2. Edit `<SQUIRE_HOME>/server/standalone/configuration/standalone.xml` and search for the element **socket-binding-group**. The attribute `port-offset="{jboss.socket.binding.port-offset:100}"` defines the offset chosen at installation. Modify the value as needed.
3. Start Squire Server.

The offset is the value added to the default WildFly port values:

- 100 (default): http: 8180, https: 8543, management: 10090
- 200: http: 8280, https: 8643, management: 10190
- 300: http: 8380, https: 8743, management: 10290

Changing Squire Database Port Number

You can change the port used by the Squire Database by editing PostgreSQL's configuration file and modifying Squire Server's `<SQUIRE_HOME>/server/standalone/configuration/standalone.xml` to point to the new port. The procedure involves modifying some configuration files in a text editor and restarting the server.

1. Shutdown Squire Server and stop the database
2. Open `<CLUSTER_DIR>/postgresql.conf` in a text editor and search for the line where the port option is defined:

```
port = 4561 # (change requires restart)
```

3. Change the port value to the desired one for your system
4. Open `<SQUIRE_HOME>/server/standalone/configuration/standalone.xml` in a text editor and search for the database connection URL:

```
<connection-url>jdbc:postgresql://localhost:4561/squire</connection-url>
```

5. Change the port value to match the change you made in `<CLUSTER_DIR>/postgresql.conf`.
6. Start Squire Server.

If you do not know where `<CLUSTER_DIR>` is located on your server, you can find its location by reading the value of the `cluster` setting in `<SQUORE_HOME>/config.xml`.

Changing the PhantomJS port

The port used by PhantomJS can be changed by editing `<SQUORE_HOME>/config.xml` to change the port value in the following line:

```
<phantomjs>
  <socket-binding port="3003"/>
</phantomjs>
```

After changing the port, restart Squire Server for the changes to take effect.

Changing the Java Heap Size

The maximum amount of memory used by Squire Server's Java process at runtime is defined at installation time. If you have not specified any value, the maximum amount of memory used will be 25% of the RAM available on the machine. It is recommended to keep the memory allocated to Squire under 25% of the total physical RAM so that other Squire modules (especially the database) or external processes (the OS and some Data Providers like Checkstyle or FindBugs) still have enough resources available.

This setting can be changed by following this procedure:

1. Stop Squire Server
2. Edit `<SQUORE_HOME>/server/bin/standalone.conf` on Linux or `<SQUORE_HOME>/server/bin/standalone.conf.bat` on Windows
3. Change the value of the **Xmx** parameter, as shown below:

```
JAVA_OPTS="$JAVA_OPTS -Xms64m -Xmx1512m
```

or

```
set "JAVA_OPTS=%JAVA_OPTS% -Xms64M -Xmx1512M -XX:MaxPermSize=256M"
```

In the example above, **1512M** is the default value for a machine with 6Gb RAM, i.e. 25% of 6048Mb.

4. Start Squire Server

Please note that all other parameters (as "MaxPermSize") are advanced settings. These do not have to be modified as part of a classic use of Squire.

Changing the path to the Java Installation

The path to the Java installation on your server can be updated by following the procedure below:

1. Stop Squire Server

2. Edit `<SQUORE_HOME>/server/bin/standalone.conf` on Linux or `<SQUORE_HOME>/server/bin/standalone.conf.bat` on Windows
3. Change the value of the **JAVA_HOME**, as shown below:

```
JAVA_HOME="/opt/java/jre8"
```

or

```
set "JAVA_HOME=C:\jre8"
```

4. Start Squire Server

Concurrent Tasks and Task Queue

This section explains how to manage the number of executors and how to configure task timeouts on a Squire Server installation.

Number of Concurrent Tasks

You can change the number of tasks that can run concurrently on a Squire Server installation. The default value is 8, which means that up to 8 long running tasks can be executed in parallel, while others will be placed in a queue to wait until an executor becomes free. A task may be an analysis, a project deletion, etc.

If your hardware can handle a higher number of concurrent tasks, you can increase the number of executors by editing the file `<SQUORE_HOME>/server/standalone/configuration/standalone.xml`, and set the **maxSession** key to the desired number, as explained below:

1. Stop Squire Server
2. Edit `<SQUORE_HOME>/server/standalone/configuration/standalone.xml`
3. Find the **managed-executor-service** called **squire**:

```
<managed-executor-service name="squire" jndi-name="java:jboss/ee/concurrency/executor/squire" context-service="default" long-running-tasks="true" core-threads="8"/>
```

4. Set **core-threads** to the number of concurrent tasks you want to allow on the server
5. Start Squire Server to apply the changes

There is no definitive answer as to what the right number of executors is for a particular environment. The maximum number of concurrent tasks depends on:

- Project size (how much memory is available for all runs)
- The number of available threads (the higher the write limit, the lower the read response time)
- The number of CPU intensive Data Providers used in projects, if running on the server

As a rule of thumb, limit the number of concurrent analyses to half the maximum number of threads on the target platform. Since this is platform and project-dependent, some tests should be performed on the target platform in an environment close to production conditions to fine tune this configuration.

Number of Concurrent Delete Tasks

You can change the number of delete tasks running concurrently by changing the setting on **Administration > System**. This is useful on systems where you run into errors when deleting multiple versions and projects at the same time.

This setting defines how many of the tasks running concurrently can be deletions. It does not override the number of concurrent tasks defined in **Number of Concurrent Tasks**

Configuration
Maintenance
Sessions

General

Remote URL to this server

The default mail sender address

Use a remote license server

Timeout of queue tasks, in seconds

Number of concurrent delete tasks

Project Owners List

Allow visibility

Pattern to filter list by project group

LDAP configuration

Default profile for new users

Default group for new users

Theme Control

Allow users to change theme

Default theme

CollabNet TeamForge

TeamForge server URL (without trailing /)

TeamForge server name

TeamForge artifact status on export

TeamForge artifact priority on export

SvnEdge main repository URL

SvnEdge viewer (viewvc) URL

External system id of SvnEdge

Apply
Discard

System settings

Leaving the field empty allows using all the executors available as defined in **Number of Concurrent Tasks** to launch several deletions in parallel. If you encounter errors when deleting projects, notably ORA-00060 errors when using an Oracle database, setting the parameter to *1* helps reducing the occurrences of these errors.

Configuring Timeouts

The timeout period defines how long a task can execute before being aborted. This means that the waiting time - the time waiting for a free executor - is not part of the timeout. You can change the main timeout value for a task on a Squire Server installation. The default value is six hours and is generally fine: if an analysis runs for six hours, it is assumed that something went wrong or will go wrong for reasons regarding memory consumption.

If you decide that the timeout does not suit your workflow, you can change the default timeout value from the Administration pages:

1. Log into Squire Server as a user with administrative privileges.
2. Click **Administration > System** to view the advanced configuration options.
3. Set the value of the timeout in seconds in the **Timeout of queue tasks, in seconds** field.

Projects created using the web interface or from the command line using the *DELEGATE_CREATION* command is as defined by the parameter above. Projects created from the command line using the *PROCESS_CREATION* command only become subject to timeout when the analysis is finished on the client and the results are sent to the server for processing. There is no built-in timeout for the part of the analysis carried out on the client machine.

Theme Control

Squire's web interface allows users to choose between several UI themes: default, gray, green, orange, turquoise. When a user selects a theme, their preference is saved and this theme is applied each time they log into Squire. As an administrator, you can manage theme functionality in two ways:

- Define what the default theme for all users is
- Prevent users from using a theme other than the default one

You can access these options from **Administration > System** in the **Theme Control** section.

You can also configure these settings by specifying values for the options **ui.theme.default** and **ui.theme.changeable** in `<SQUIRE_HOME>/server/standalone/configuration/squire-server.properties`. The default values are shown below:

```
ui.theme.default = default
ui.theme.changeable = true
```

Updating the Squire Licence File

A Squire licence key file named *squire-license.p7s* should have been provided to you by Vector Informatik GmbH under the applicable Squire licencing agreement.

Follow these steps to deploy the Squire licence file:

1. Log into Squire Server as an administrator
2. Click on **? > License**

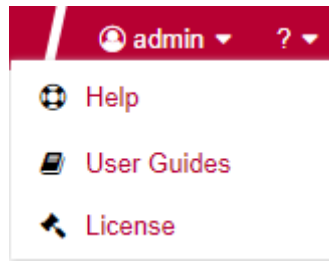

3. On the License Management page, click I already have a license file

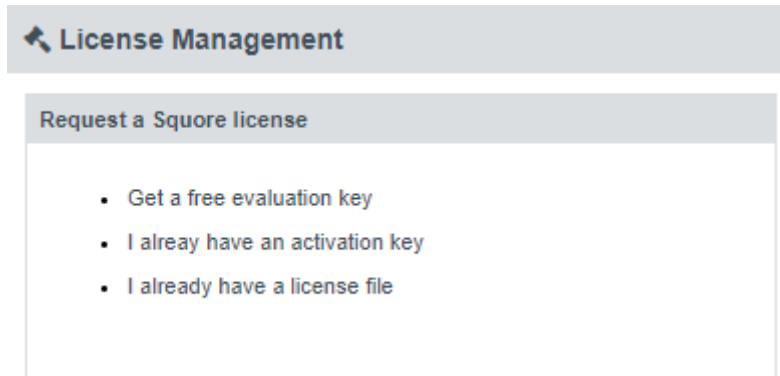

4. Upload your new licence file and click Deploy. If the new licence file is valid, you are automatically redirected to the Home page.

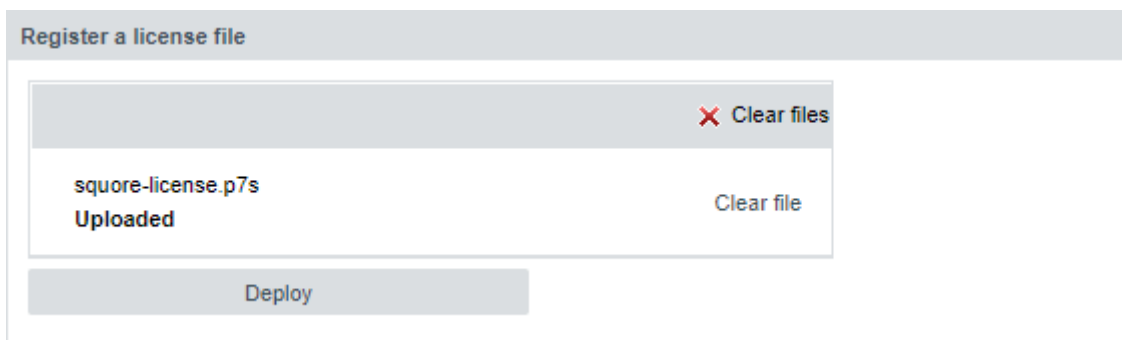

You can access the License Management without logging in if you are accessing http://localhost:8180/SQuORE_Server from the machine running Squire Server itself.

Connecting to a Remote Licence Server

In this section, you will learn to configure Squire to rely on a remote licence server instead of using the licence server embedded into your local installation. This is useful when you run a production server and a development server, and you want the licence to be shared between both installations.

Before you follow these steps, ensure that the two Squire servers are installed and start up correctly as described in [Installing Squire Server](#) and [Starting and Stopping Squire](#) and that the remote licence server listens to requests from remote machines:

```
<interface name="public">
  <inet-address value="{jboss.bind.address:0.0.0.0}"/>
</interface>
```

If both servers are running on the same machine, then each server must be identified as a specific instance for this configuration to work. You can achieve this by editing the `server` element at the root of `<SQUORE_HOME>/server/standalone/configuration/standalone.xml` and adding a `name` attribute as shown below:

```
<?xml version='1.0' encoding='UTF-8'?>
<server name="production" xmlns="urn:jboss:domain:4.2">
...
</server>
```

Assign a different name for each server installation before you start following the procedure below.

This procedure involves modifying `<SQUORE_HOME>/server/standalone/configuration/standalone.xml` and removing one of the default applications deployed automatically by the installation or upgrade script. These changes therefore have to be applied again after upgrading Squire.

In order to point a local Squire server to a licence served by a remote Squire installation, carry out the following steps:

1. On the remote license server (optional):

By default, the password of the `ejb` user is `changeme`. If you want to change the password, then:

a. Generate a new password with this command:

```
echo -n "ejb:ApplicationRealm:new_password" | md5sum
```

where `new_password` is the password to assign to the user.

b. Edit `<SQUORE_HOME>/server/standalone/configuration/application-users.properties` to specify the new password as shown below:

```
#
# Properties declaration of users for the realm 'ApplicationRealm' which is the
# default realm
# for application services on a new AS 7.1 installation.
# (...)
ejb=bc0deae7c29cd133a2de015f36ab6132
```

c. Restart Squire Server.

2. On the local server:

a. Stop Squire Server.

b. Edit `<SQUORE_HOME>/server/standalone/configuration/squire-server.properties`. Add the property:

```
license.remote = true
```

- c. Edit `<SQUORE_HOME>/server/standalone/configuration/standalone.xml`
- d. Find the `remote-ejboutbound-socket-binding` element and edit its `remote-destination` definition accordingly so that the `host` and `port` match the hostname and http port of the remote server (8080 plus the offset you defined during installation, so 8180 by default). Here is an example of the complete configuration block:

```
<outbound-socket-binding name="remote-ejb">  
  <remote-destination host="remoteLicenceServer" port="8180"/>  
</outbound-socket-binding>
```

- e. Optionally, if you have changed the default password for the ejb user on the remote server, look for the ``ejb-security-realm`security-realm` element, and modify the secret value with the output of the command

```
echo -n "new_password" | openssl base64
```

Here is an example of the complete block:

```
<security-realm name="ejb-security-realm">  
  <server-identities>  
    <secret value="bmV3X3Bhc3N3b3Jk"/>  
  </server-identities>  
</security-realm>
```

- f. Restart Squire Server
- g. Run the following command, with `port` matching the controller port of the installation (9990 plus the offset defined at install time, so 10090 by default):

```
&lt;SQUORE_HOME&gt;/server/bin/jboss-cli.sh -c \  
  --controller=localhost:10090 \  
  --command="undeploy squire-license.ear"
```

The local Squire Server is now using a remote licence server.

Managing Squire User Accounts

Blocking and Deleting Accounts

This section covers the three ways to remove unwanted user accounts in Squire: blocking, deleting and purging.

All options can be accessed from **Administration > Users**, where all user accounts are presented in table form.

Username	Enabled Account	Name	E-mail	Department	Last Login	Sessions	Edit	Delete
admin	<input checked="" type="checkbox"/>				Dec 21, 2018 11:06:48 AM	1		
demo	<input checked="" type="checkbox"/>				Dec 21, 2018 9:16:06 AM	2		

Delete this user

Delete this user and their contributions

[The Administration > Users page](#)

When you block an account:

- The user cannot access Squore anymore to view or create projects
- The user's data and contributions are left untouched and are still visible to other users in the web UI.
- You can unblock the account at any time to allow the user to log in again.
- A licence token is freed up when the account becomes inactive (usually 6 months after the last recorded activity of the user).

When you delete an account:

- The user cannot access Squore anymore to view or create projects
- This action is irreversible.
- Personal user data, like favourites, links, API tokens will be removed.
- User contributions, like comments, created projects, state changes will be assigned to a system "Ghost" user, in order to maintain system integrity.
- A licence token is freed up for another user immediately.

When you purge an account:

- The user cannot access Squore anymore to view or create projects
- This action is irreversible.
- All of the user's personal data and contributions are removed.
- All of the user's personal projects (i.e. not visible to other users) are removed.
- A licence token is freed up for another user immediately.

Blocking and unblocking can be achieved from the **Enabled Account** column of the Users table.

Deleting options are accessible via a menu in the **Delete** column of the Users table.

Setting Perl Environment

This section is useful if you want to manually execute Perl scripts that are usually internally used by Squore.

Windows

If you have installed the Portable Strawberry Perl with Squore, locate and execute this file (skip this step otherwise):

```
&lt;SQUORE_HOME&gt;\Tools\perl\portableshell.bat
```

Then type all commands in the new command prompt window.

```
SET SQUORE_HOME=&1t;SQUORE_HOME&gt;  
SET PERL5LIB=%SQUORE_HOME%\share\perl
```

Linux

```
SQUORE_HOME=&1t;SQUORE_HOME&gt;  
export SQUORE_HOME  
PERL5LIB=$SQUORE_HOME/share/perl  
export PERL5LIB
```

Usage Statistics

As a Squire administrator, you may need to keep track of the usage of the platform and report on its overall performance. This information is now available directly within Squire via **Administration > Statistics**. If you are also a model developer or a project manager and wish to fine-tune the layout of your dashboards, you will find more statistical data about how users consult analysis results via **Models > Statistics** and the **Manage Project** page. This section describes the information you can access from these pages. Note that statistics are collected locally, saved in the Squire database, and never sent anywhere. Statistics collection cannot be turned off. Viewing the statistics collected on the server is subject to licence.

Before you can view statistics on these pages, a date range must be selected in order to display information about the activity on the server during this period. You can also select whether the information is aggregated by day, week, month or year by adjusting the granularity setting.

Statistics

Reporting Period: Oct 28, 2016 - Jan 17, 2017

Granularity: Day Week Month Year

Application Usage Statistics for Administrators

The application usage statistics are broken down into five sections where you can view information about users, projects, hardware resources, pages response time and dashboard usage.

Users

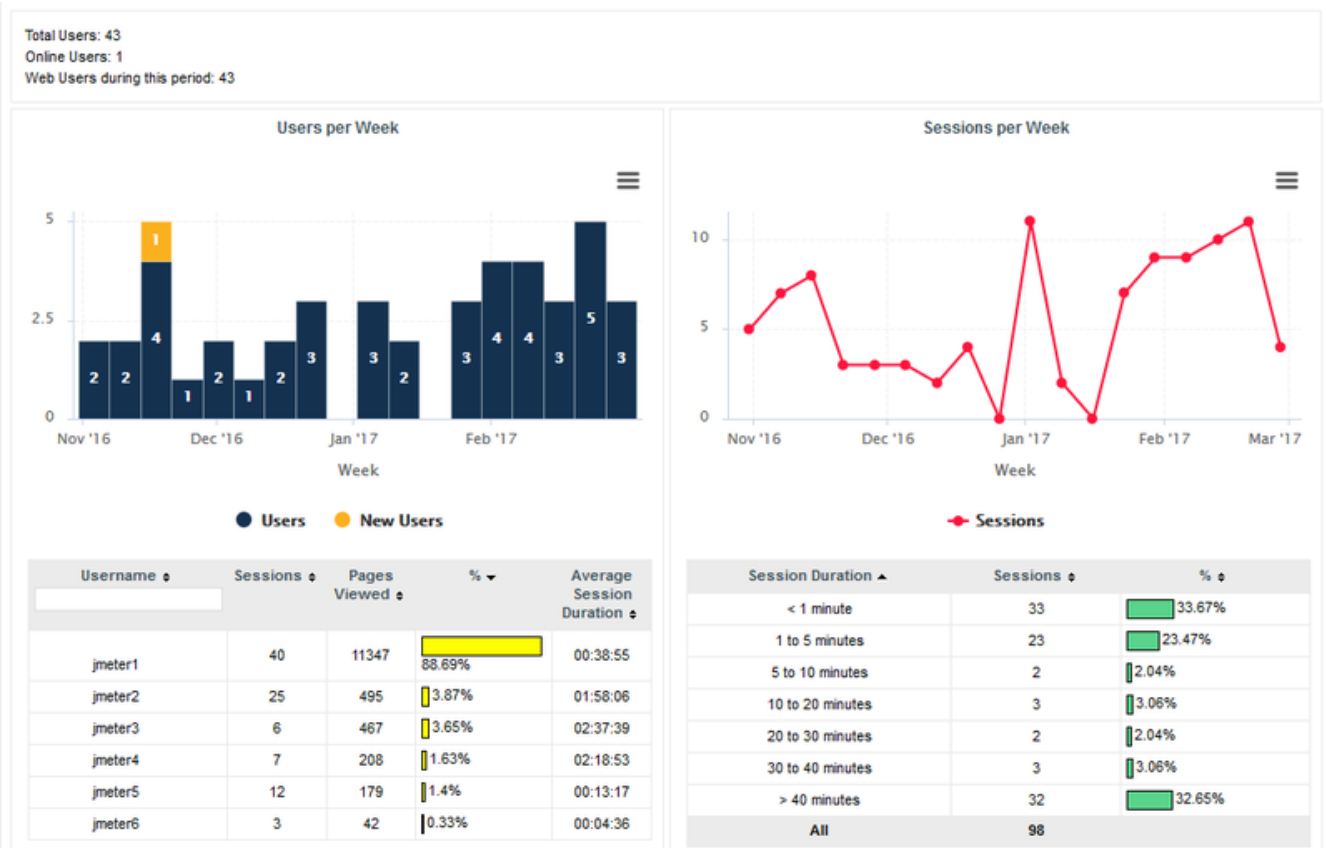

The Users tab displays the following information:

- Global statistics about user accounts for this Squire Server installation
- Information about current Web Users Web Users during the selected period
- A series of charts containing information about the number of users, new users and overall connections to the server during the selected period
- A table detailing session information per user
- A table displaying session duration statistics

Projects

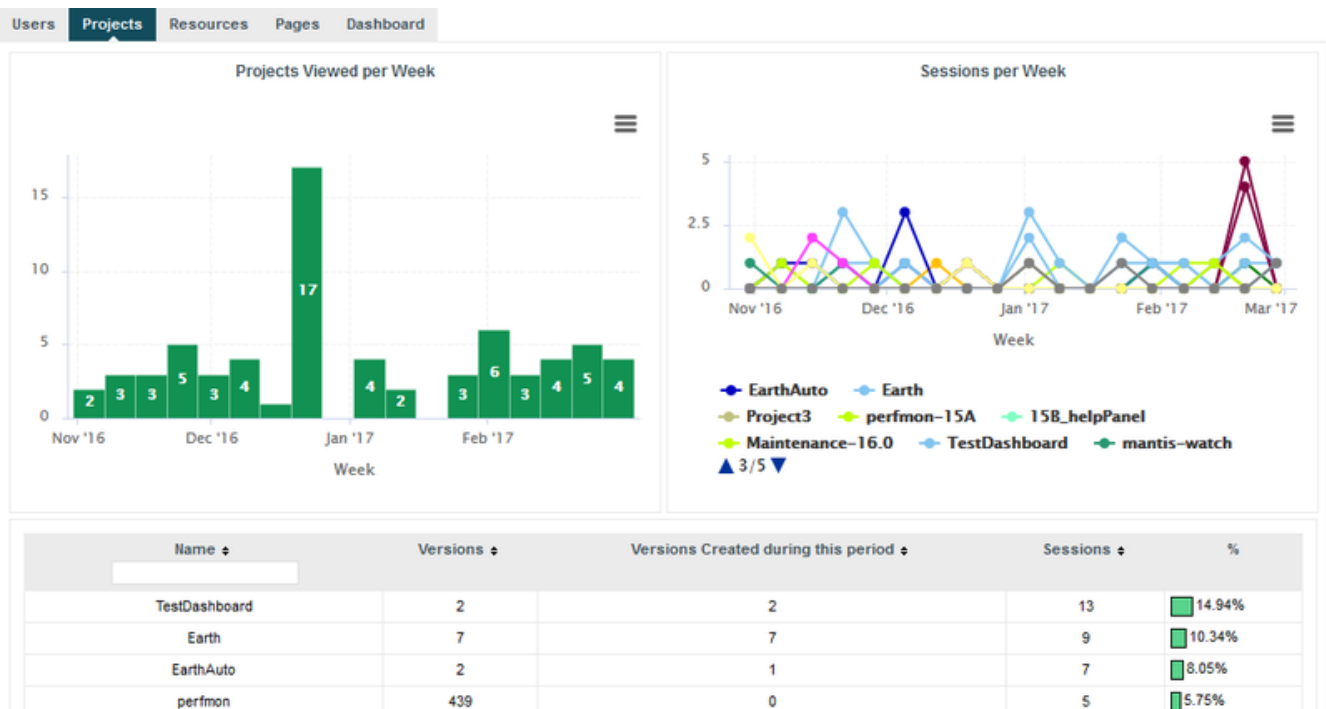

The Projects tab displays information about the number of projects viewed. You can get overall numbers of visits for all the projects on the server, or select specific projects to compare their number of views. The data is rendered as:

- A chart showing a trend of the total number of projects viewed for the selected reporting period
- A chart where you can consult detailed view statistics about the projects of your choice. You can click on a project name to show or hide it from the chart.
- Information about the number of sessions per project during the selected period

Resources

The Resources tab helps administrators in monitoring the memory and disk consumption and the performance of the application.

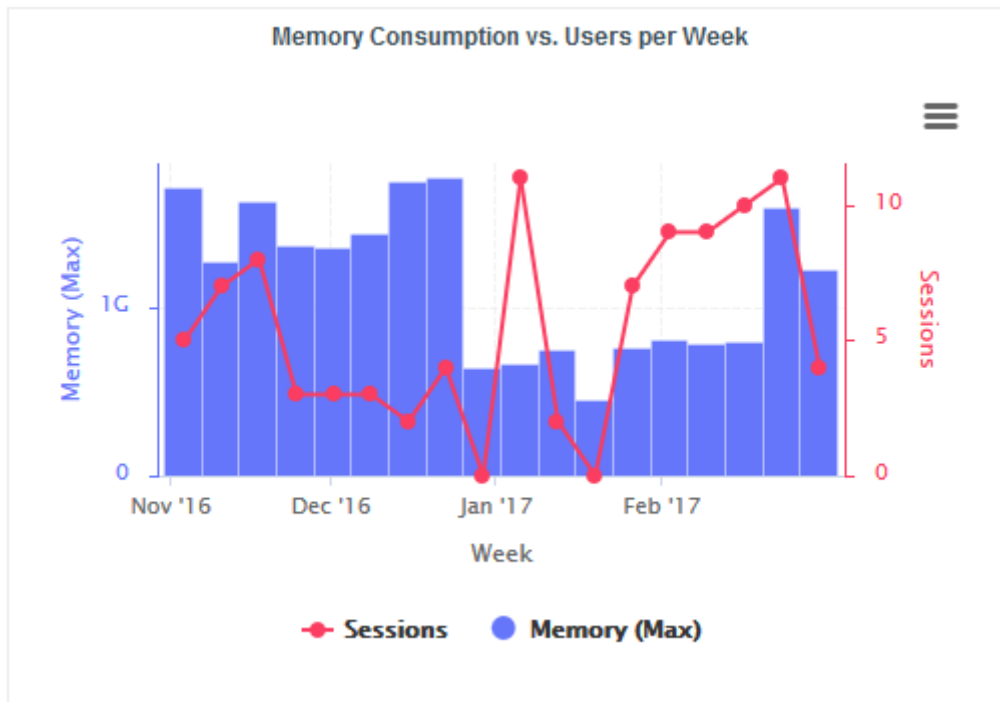

Memory Consumption vs. Users: displays a history of the amount of memory used by the java process running the application and a line indicating the number of users who logged in during the selected period.

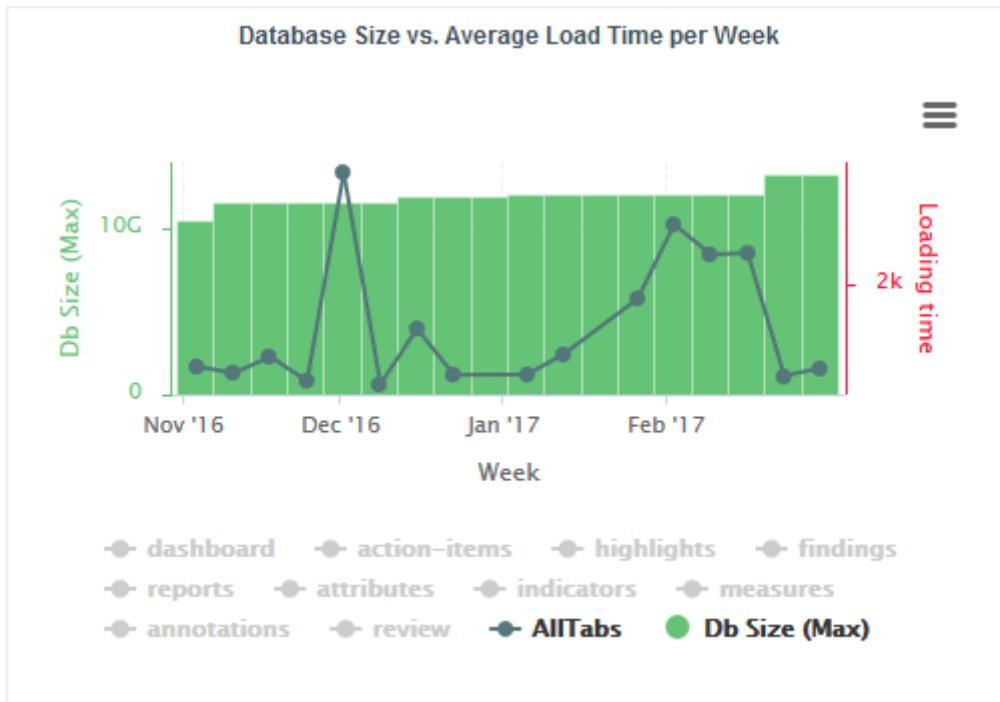

Database Size vs Average Load Time: displays a history of the size of the database on disk. Trend lines displaying the average page or tab load times can be displayed on the chart.

Pages

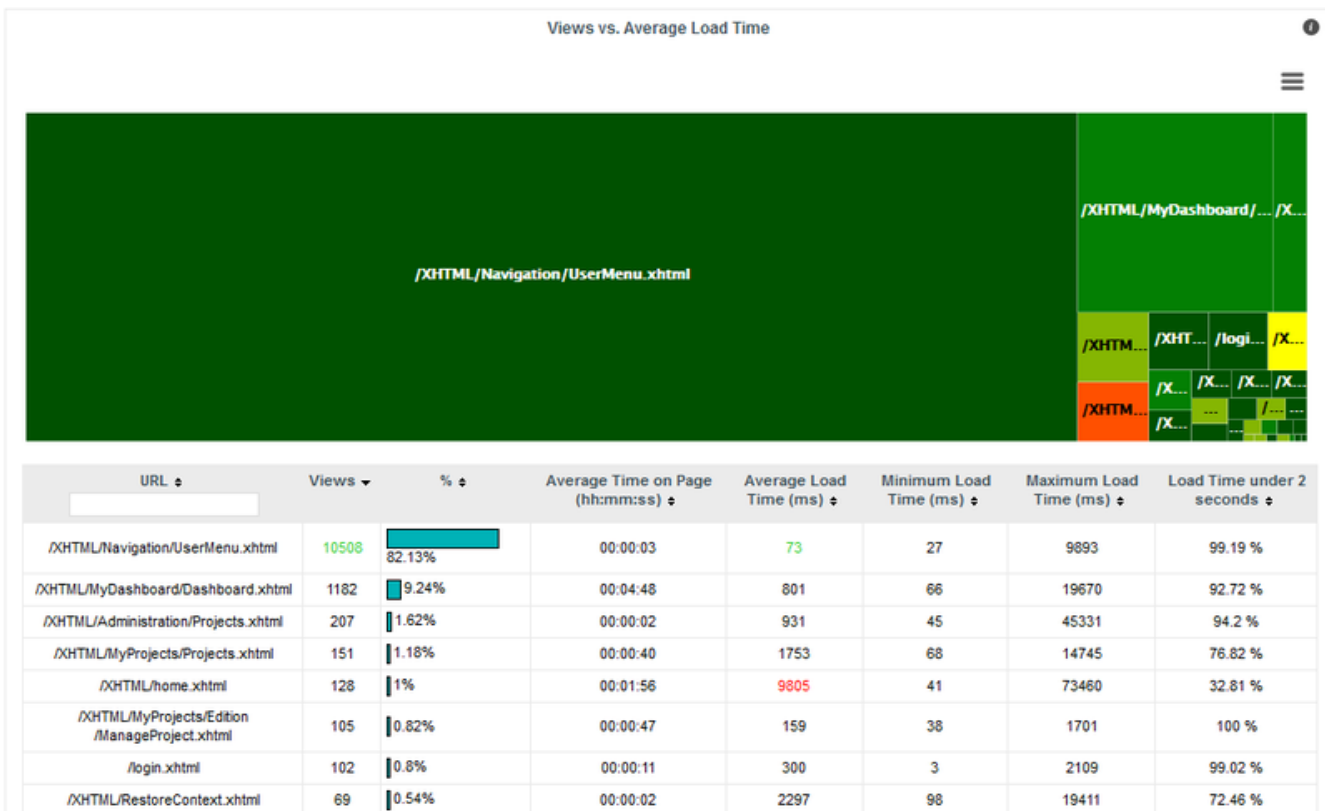

The Pages tab, shows statistics about page views and load times in tabular form and graphical form. The table automatically highlights the best result in green and the worst result in red.

Dashboard

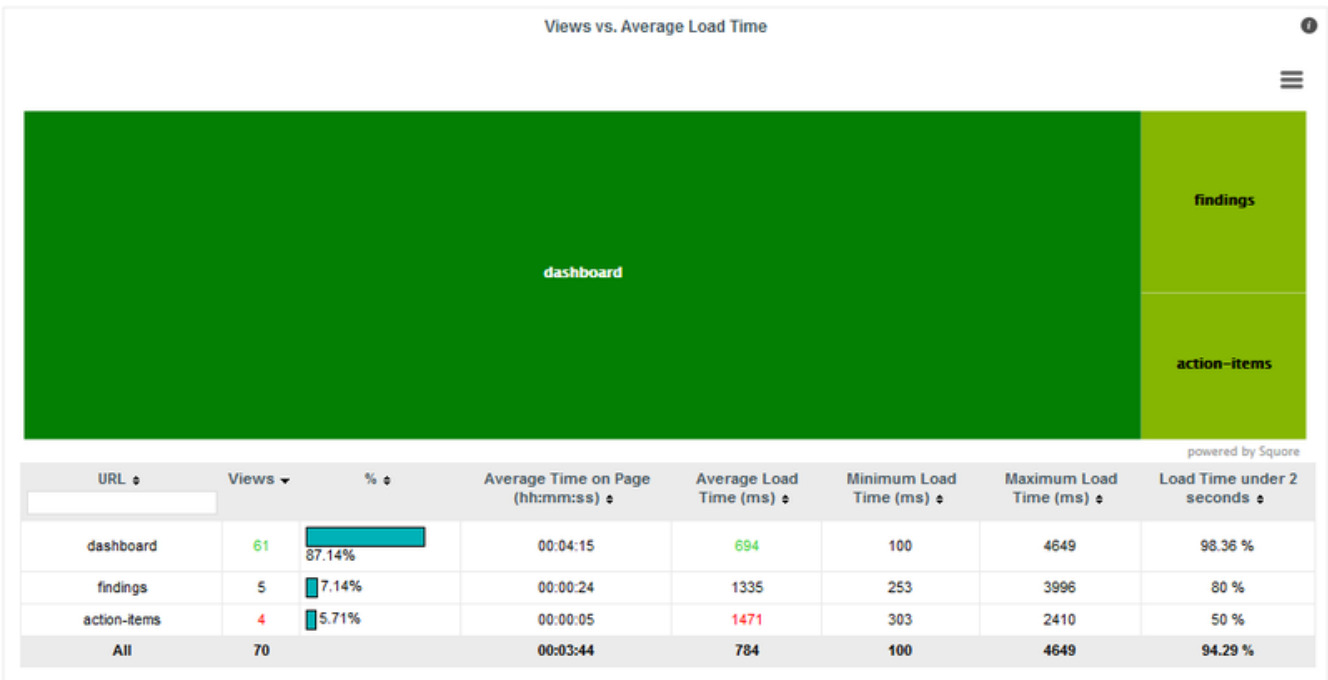

The Dashboard tab allows analysing the usage of each tab on the dashboard. Each tab is represented in a treemap according to how many views it receives. This information can be used to adjust the default display status of each tab or their availability to end users.

Statistics for Model Developers

You can learn more about the usage of particular features of a model by clicking **Models > Statistics**. For each analysis model, find out how many users consult results, which projects are the most popular and which regions and charts of the dashboard are the most useful for users.

Users

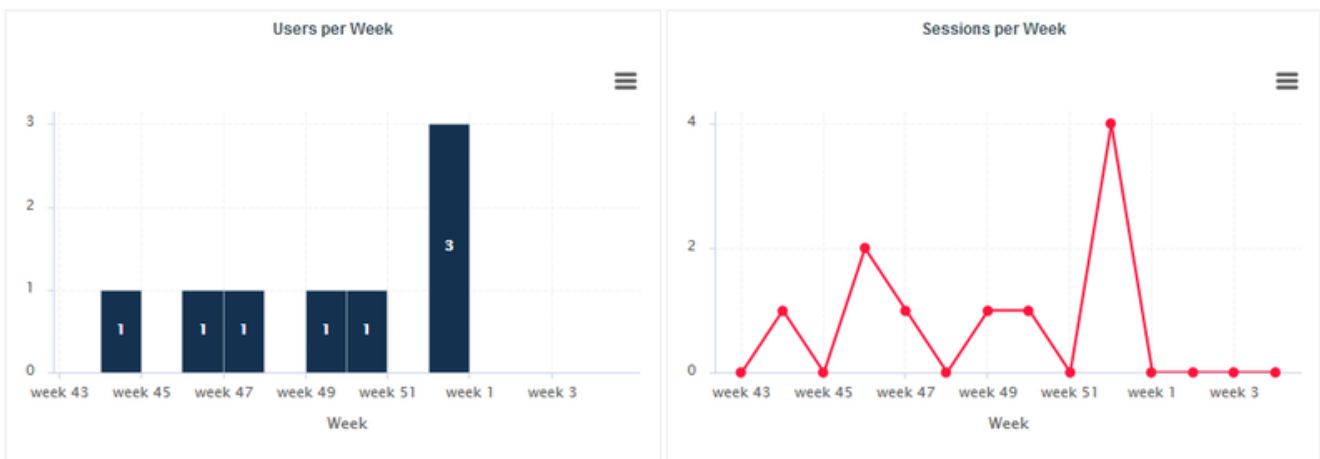

The Users tab displays the information about the number of users and overall connections to the server for projects in this analysis model

The Users tab displays the information about the number of users and overall connections to the server for projects in this analysis model.

Projects

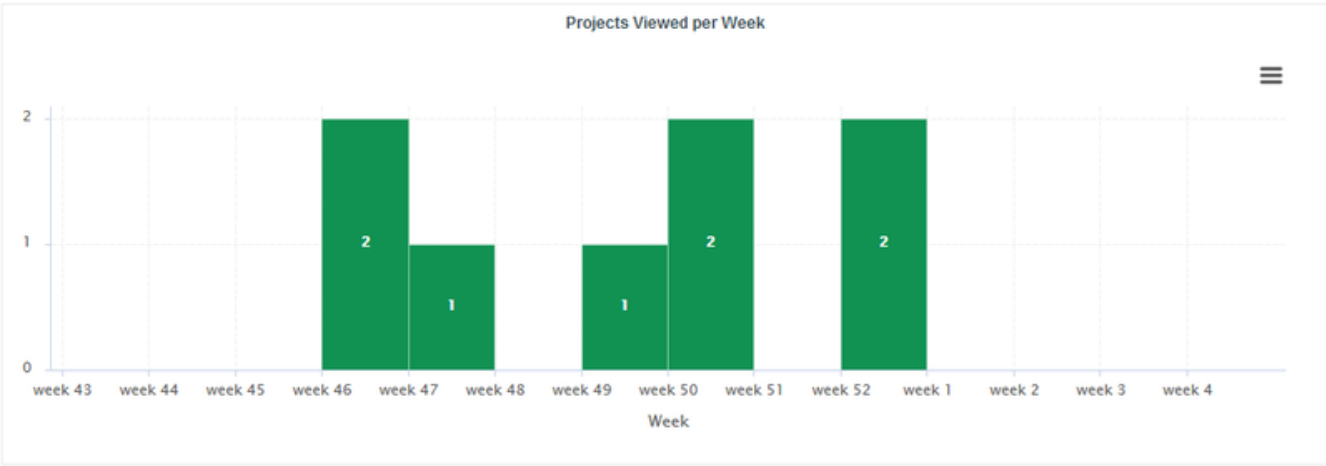

On the Projects tab, you can check how many projects had visitors over the selected period.

Dashboard

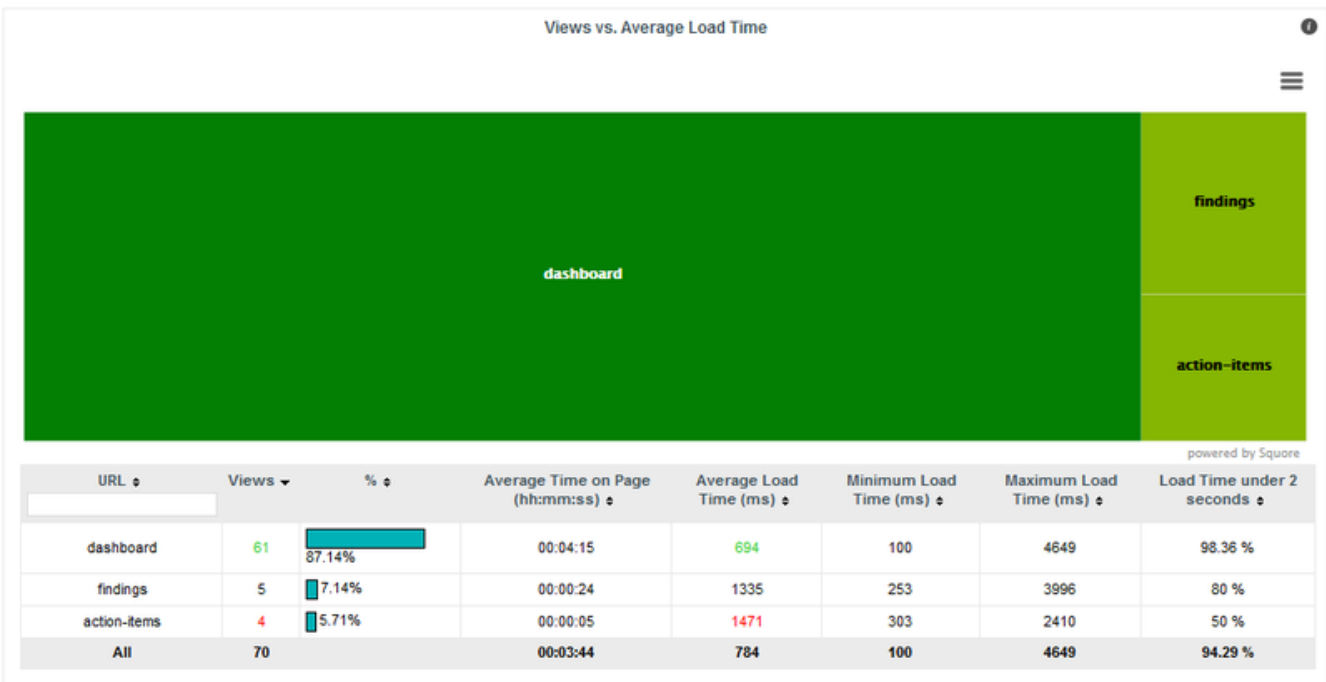

The Dashboard tab allows analysing the usage of each tab on the dashboard. Each tab is represented in a treemap according to how many views it receives. This information can be used to adjust the default display status of each tab or their availability to end users.

Charts

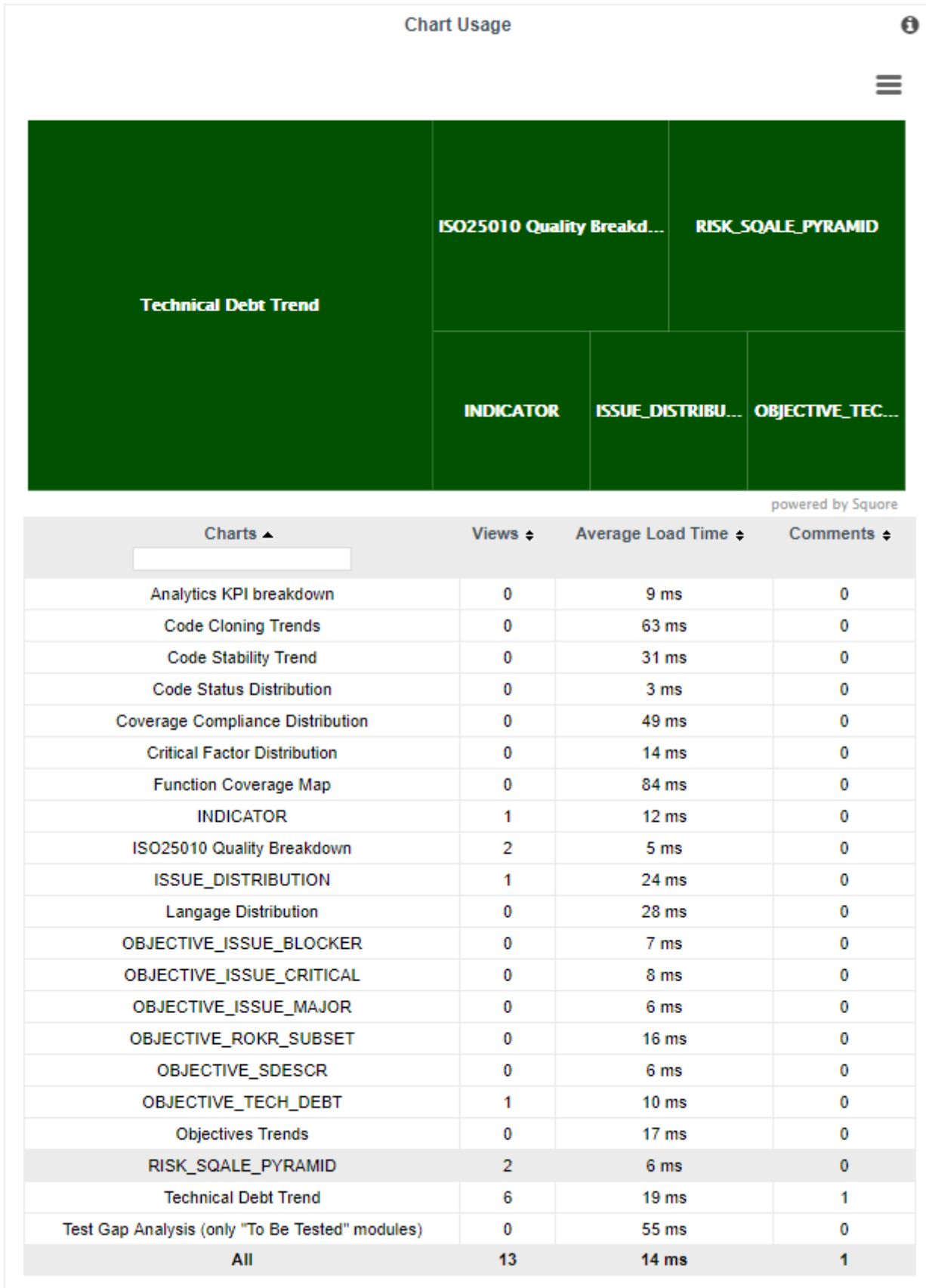

The Charts tab provides information about chart usage in your model: The number of views per chart (per artefact type or for all artefact types), the average loading time and the number of comments.

Statistics for Project Managers

As a project manager, you can use project statistics to investigate the popularity of your project by going to **Manage > Statistics**.

When you select a reporting period, the following information is displayed:

- The trend of the number of views for this project uses the colours from the scale of the root indicator as background to help you correlate the project rating with the number of visits.
- The treemap helps you understand which of the dashboard tabs is the most visited for this project.
- A table summarises the breakdown of views per user, as well as the number of comments left by each user.

Chapter 6. Integrating Squire on Your Network

Accessing Squire via HTTPS

You can configure WildFly to allow https access to Squire Server instead of http by following the instructions below.

These instructions are based on the standard WildFly instructions from <https://docs.jboss.org/author/display/WFLY10/Security+Realms#SecurityRealms-DetailedConfiguration> for securing the web server and use a self-signed certificate managed in the Java keystore, which may show a warning in users' browsers.

If your company supply their own certificate and you want to import it instead of generating one, refer to the instructions in [Key and Certificate Management](#).

It is recommended to store configuration files outside of <SQUIRE_HOME> to avoid losing them when upgrading your installation.

It is also possible to use Apache as a reverse proxy on top of Squire Server to achieve the same result. For more information, consult [Proxying Squire Server with Apache](#).

1. Generate a secret key/certificate and store it in a file called a "key store" (foo.keystore in the current directory). The certificate is valid for 30 years (10950 days). The password use for encryption is "secret". One important issue is the common name (CN) of the certificate. For some reason this is referred to as "first and last name". It should however match the name of the web server, or some browsers like IE will claim the certificate to be invalid although you may have accepted it already.

```
$ keytool -genkey -alias foo -keyalg RSA -keystore foo.keystore -validity 10950
Enter keystore password: secret
Re-enter new password: secret
What is your first and last name?
  [Unknown]: foo.acme.com
What is the name of your organizational unit?
  [Unknown]: Foo
What is the name of your organization?
  [Unknown]: acme corp
What is the name of your City or Locality?
  [Unknown]: Duckburg
What is the name of your State or Province?
  [Unknown]: Duckburg
What is the two-letter country code for this unit?
  [Unknown]: WD
Is CN=foo.acme.com, OU=Foo, O=acme corp, L=Duckburg, ST=Duckburg, C=WD correct?
  [no]: yes

Enter key password for <deva> secret
  (RETURN if same as keystore password):
Re-enter new password: secret
```

2. Create a new security realm in WildFly's `<SQUARE_HOME>/server/standalone/configuration/standalone.xml` to configure an SSL Server identity:

```
<management>
  <security-realms>
    <security-realm name="SslRealm">
      <server-identities>
        <ssl>
          <keystore path="/path/to/foo.keystore" keystore-password=
"keystore_password" alias="foo" key-password="key_password" />
        </ssl>
      </server-identities>
    </security-realm>
    <security-realm name="ManagementRealm">
      ...
    </security-realm>
  </security-realms>
</management>
```

3. Add a HTTPS listener next to the default HTTP listener in `<SQUARE_HOME>/server/standalone/configuration/standalone.xml`:

```
<http-listener [...] name="default" socket-binding="http" [...] />
<https-listener name="default-ssl" socket-binding="https" max-post-size="0"
security-realm="SslRealm"/>
```

4. Configure safe session cookies by editing the default `Servlet-Container` and adding the `secure="true"` to `session-cookie` element:

```
<Servlet-Container name="default">
  <jsp-config/>
  <session-cookie http-only="true" secure="true"/>
  <websockets/>
</Servlet-Container>
```

5. Start Square Server. The SSL port is 8443 plus the offset selected at installation. By default you should therefore be able to access the web interface via `https://localhost:8543` in your browser.

To automatically redirect insecure traffic to HTTPS, modify `<SQUARE_HOME>/server/standalone/configuration/standalone.xml`:

1. Find the `host` section of the undertow `subsystem` and add a `filter-ref` element to match URLs using the server's HTTP port (please note that Square uses (8080 + offset) internally, so do not redirect all traffic to HTTPS):

```
<host name="default-host" alias="localhost">
  <location name="/" handler="welcome-content"/>
  <filter-ref name="http-to-https" predicate="not(equals(%A,'127.0.0.1')) and
equals(%p,8180)"/>
</host>
```

2. Add a `filters` section to the undertow `subsystem` section and add a `rewrite` element to redirect insecure requests to HTTPS:

```
<filters>
  <rewrite name="http-to-https" target="https://myhost:8543%U" redirect="true"/>
</filters>
```

3. Start Squire Server and access `http://myhost:8180` to verify that you are automatically redirected to `https://myhost:8543`, where `myhost` is one of the hostnames pointed to by your certificate.

Proxying Squire Server with Apache

It is possible to use Apache in a proxy/reverse proxy role on top of Squire Server. This approach makes use of the `proxy` and `proxy_wstunnel` modules to handle web and websocket traffic between client browsers and Squire Server and is compatible with Apache starting from version 2.4.

For more information about the Apache modules, consult http://httpd.apache.org/docs/2.4/mod/mod_proxy.html and http://httpd.apache.org/docs/2.4/mod/mod_proxy_wstunnel.html.

The following configuration can be used to proxy Squire Server traffic in your Apache configuration file:

```
<VirtualHost *:80>
  ServerName squire.example.com
  ProxyPass / http://localhost:8180/SQuORE_Server
  ProxyPassReverse / http://localhost:8180/SQuORE_Server
  <Location />
    RewriteEngine on
    RewriteCond %{HTTP:UPGRADE} ^WebSocket$ [NC]
    RewriteCond %{HTTP:CONNECTION} Upgrade$ [NC]
    RewriteRule .* ws://localhost:8180%{REQUEST_URI} [P]
  </Location>
</VirtualHost>
```

These lines of configuration are the minimum required to guarantee that the necessary traffic to and from Squire. For more complex scenarios, including SSL and certificate configuration, refer to official Apache documentation on <http://httpd.apache.org/docs/2.4/>.

Key and Certificate Management

Keystore and truststore are files used by Java in order to authenticate both client and server when using the HTTPS protocol.

A keystore is used for storing private keys and associated certificate. Whereas a truststore is a pool of trusted certificates used by the client to authenticate/trust connection with third-parties.

Java default truststore is a `cacert` file located in the `java.home/lib/security` directory. Where `java.home` is the runtime environment's directory.

The default password of Java default truststore is *changeit*.

For more details on keys and certificates management with the `keytool` utility, please refer to the `keytool` man page, or online documentation.

Import a private key and a certificate

The Java `keytool` utility does not support importing a private key directly from a file. First convert the private key into PKCS12 format, then merge that file with the Java keystore:

```
$ openssl pkcs12 -export -in server.crt -inkey server.key -name -out file.p12
$ keytool -importkeystore -srckeystore file.p12 -destkeystore file.keystore
-srcstoretype PKCS12 -destalias company
```

Import a certificate

To import a certificate into a keystore/truststore:

```
$ keytool -importcert -keystore file.keystore -file file.crt -alias company
```

You can now use the keystore and certificate alias to configure HTTPS access to your Squire installation following the instructions in [Accessing Squire via HTTPS](#).

Using the LDAP Authentication Module

By default, Squire Server uses its own authentication mechanism, storing user information in the Squire database. An existing directory can be used in addition, so that all existing users your the directory can log into Squire without having to create accounts manually, and the user's full name, e-mail address and department can be imported automatically. The process described in this section explains how to configure a Squire administrator, set up the server to authenticate all new users as standard users when they log in via with their LDAP credentials and finally lists the configuration files that need to be modified to turn on LDAP authentication . After you integrate with LDAP, you will still be able to create and use users that are only known to Squire and do not exist in your directory.

Before you start, ensure that you know:

- The address of the LDAP server you want to connect to Squire.
- The section(s) of the directory that contain the users that should be allowed to log into Squire.
- The login and password of a user account allowed to browse the section(s) of the directory mentioned above.
- Basic knowledge of your directory structure. Note that Squire was tested with Microsoft Active Directory on Windows Server 2008 and OpenLDAP on Ubuntu 12.04.

In order to enable LDAP authentication, follow these steps:

1. Decide which global role will be associated to a user the first time they log into Squire. The default choices are:

- **STANDARD_USER**: Standard users can view projects.
- **ADVANCED_USER**: Advanced users can projects and create new ones.
- **ADMINISTRATOR**: Administrators can view projects and administer the server. They cannot create projects.
- **DEMO_USER**: Demo users can view projects and create new ones. Plus, they can analyse files located on the server.

If none of these choices fit your needs, you can create a specific global role later by logging into Squire and going to **Administration > Roles**. If no global role is specified, then the user will be assigned the global role, **STANDARD_USER**, by default.

2. Decide which group new users will be part of the first time they log into Squire. The default choices are:

- **users**: Users from this group can view and create projects.
- **admin**: Users from this group can administer Squire and view projects but they cannot create projects.

If none of these choices fit your needs, you can create a specific group later by logging into Squire and going to **Administration > Groups**. If no group is specified, then the user will not be added to any group.

3. Configure WildFly: Edit `<SQUIRE_HOME>/server/standalone/configuration/standalone.xml`, and locate the section providing the *squire-policy* security domain, which by default looks like this:

```
<security-domain name="squire-policy" cache-type="default">
  <authentication>
    <login-module code="Database" flag="sufficient">
      (...)
    </login-module>
  </authentication>
</security-domain>
```

4. Paste in the configuration for LDAP or Active Directory before the default login module. Here is a full `security-domain` with both login modules:

```
<security-domain name="squire-policy" cache-type="default">
  <authentication>
    <!-- LDAP login module -->
    <login-module code="com.squoring.squire.server.security.LdapLoginModule" flag=
"sufficient">
      <module-option name="java.naming.factory.initial" value=
"com.sun.jndi.ldap.LdapCtxFactory"/>
      <module-option name="java.naming.provider.url" value="ldaps://domain-
controller:636"/>
      <module-option name="java.naming.security.authentication" value="simple"/>
      <module-option name="baseCtxDN" value="ou=people,dc=example,dc=com"/>
      <module-option name="bindDN" value="cn=admin,dc=domain,dc=com"/>
      <module-option name="bindCredential" value="password"/>
      <module-option name="baseFilter" value="(uid={0})"/>
    </login-module>
  </authentication>
</security-domain>
```

```

<module-option name="rolesCtxDN" value="ou=groups,dc=example,dc=com"/>
<module-option name="roleFilter" value="(member={1})"/>
<module-option name="roleAttributeIsDN" value="false"/>
<module-option name="roleAttributeID" value="cn"/>

<module-option name="userCompositeName" value="cn"/>
<module-option name="userMail" value="mail"/>
<module-option name="userOrganizationUnit" value="ou"/>
<module-option name="userId" value="uid"/>
</login-module>
<!-- Active Directory login module -->
<login-module code="com.squaring.square.server.security.LdapLoginModule" flag=
"sufficient">
  <module-option name="java.naming.factory.initial" value=
"com.sun.jndi.ldap.LdapCtxFactory"/>
  <module-option name="java.naming.provider.url" value="ldap://domain-
controller:389"/>
  <module-option name="java.naming.security.authentication" value="simple"/>
  <module-option name="baseCtxDN" value="OU=Users,DC=EXAMPLE,DC=COM"/>
  <module-option name="bindDN" value=
"CN=Administrator,OU=Administrators,DC=EXAMPLE,DC=COM"/>
  <module-option name="bindCredential" value="password"/>
  <module-option name="baseFilter" value="(sAMAccountName={0})"/>

  <module-option name="rolesCtxDN" value="OU=Users,DC=EXAMPLE,DC=COM"/>
  <module-option name="roleFilter" value="(sAMAccountName={0})"/>
  <module-option name="roleAttributeIsDN" value="true"/>
  <module-option name="roleAttributeID" value="memberOf"/>
  <module-option name="roleNameAttributeID" value="CN" />
  <module-option name="searchScope" value="ONELEVEL_SCOPE"/>

  <module-option name="userCompositeName" value="sAMAccountName"/>
  <module-option name="userMail" value="mail"/>
  <module-option name="userOrganizationUnit" value="department"/>
  <module-option name="userId" value="sAMAccountName"/>
</login-module>
<login-module code="Database" flag="sufficient">
  (...)
</login-module>
</authentication>
</security-domain>

```

5. Edit the security domain properties to reflect your setup (LDAP or Active Directory). The LDAP administrator shall provide the following information:
 - **java.naming.provider.url**: The URL of the directory server.
 - **baseCtxDN**: The fixed DN of the context to start the user search from.
 - **bindDN**: The DN used to bind against the ldap server for the user and roles queries. This is some DN with read/search permissions on the baseCtxDN and rolesCtxDN values.
 - **bindCredential**: The password for the bindDN

- **baseFilter**: The search query sent by Squire to the LDAP server when authenticating. If the password is correct and the search returns true, the user is allowed to log into Squire. The default query checks that the login exists, but you can change it to check that the login is valid and that the user is part of a specific group for example, using the syntax `&condition1) condition2`. For more information about LDAP query syntax, refer to [https://technet.microsoft.com/en-us/library/aa996205\(v=exch.65\).aspx](https://technet.microsoft.com/en-us/library/aa996205(v=exch.65).aspx). Note that the **&** characters must be written as an entity (**&**) in the settings file.
- **rolesCtxDN**: The fixed DN of the context to search for user roles. This is required to exist, even though it is not used by Squire at the moment.
- **userCompositeName (optional)**: the field in the LDAP account that Squire will import and use as the user's full name.
- **userMail (optional)**: the field in the LDAP account that Squire will import and use as the user's e-mail address.
- **userOrganizationUnit (optional)**: the field in the LDAP account that Squire will import and use as the user's department.
- **userId (optional)**: the field in the LDAP account that Squire will use as the final user login to create the account or log into the application. When no value is specified for this field, Squire uses the login as typed by the user on the login page.

Using this field helps avoiding confusion with mixed-case logins. Squire Server considers **demo** and **Demo** as two separate users by default. By specifying that the login is taken from a specific field from your directory, you ensure that the same account is used no matter what case was used in the login form.

Note that for Active Directory, *OU*, *DC* and other keywords are all uppercase. For more details on the WildFly configuration of the LDAP module and the more details about the available options, please refer to <http://community.jboss.org/wiki/LdapExtLoginModule>.

6. Start Squire Server.

7. Log in as administrator and configure the default group and global role information for users who log in for the first time in the LDAP configuration section of **Administration > System**.

Note: It is highly recommended to use LDAPS instead of LDAP. In the `<SQUIRE_HOME>/server/standalone/configuration/standalone.xml` configuration file, configure the `java.naming.provider.url` property to use an LDAPS server. The URL of an LDAPS Server will look like the following: `ldaps://host:port/`.

The java instance used by WildFly shall be able to check the certificate of the LDAP server. If the LDAP certificate has not been signed by an "official" CA (self-signed certificate, or the company issued its own root CA), please refer to [Import a certificate](#).

User accounts created before you configured the connection to the directory still exist and can still log in.

If you need to authenticate users on more than one branch in your directory, duplicate the `login-module` block and change the `baseCtxDN` and `rolesCtxDN` accordingly.

The login module used has changed in Squire 2014-A-SP1 to support the import of extra user information, but you can still revert to the legacy authentication module if you are experiencing compatibility issues. To do so, change the login module `code` attribute in `<SQUIRE_HOME>/server/standalone/configuration/standalone.xml` from

```
<login-module code="com.squoring.squire.server.security.LdapLoginModule" flag="sufficient">
```

to

```
<login-module code="org.jboss.security.auth.spi.LdapExtLoginModule" flag="sufficient">
```

When using the legacy login module, you should set the following module option if you are using Active Directory:

```
<module-option name="allowEmptyPasswords" value="false"/>
```

This option prevents users from authenticating successfully when sending a blank password, as is the case when using some versions of Active Directory.

Using the Single Sign-On Authentication Module

This section details how to configure Squire Server to delegate user authentication to an external identity provider by going through the following steps:

1. Creating a client in the identity provider software
2. Configuring the SSO login module in Squire Server

This section uses the Keycloak identity provider as an example, but any identity provider implementing the SAML 2.0 protocol for SSO is supported. Squire SSO support was tested with Keycloak, SSOCircle and samlidp, and is assumed to be compatible with enterprise solutions like PingFederate for example.

Creating a Client for the Identity Provider

Information about the endpoints for the communication between the identity provider and Squire Server can be configured by creating a new client.

The following information may be required:

- **Client ID** is a unique identifier for your Squire Server installation (e.g.: `localhost-8180`)
- **Client Protocol** should be set to `SAML`
- **Client SAML Endpoint** is the URL to Squire Server's Home page for authenticated users (e.g.: `http://localhost:8180/SQUIRE_Server/XHTML/home.xhtml`)
- **Root URL** is the the root URL used to access Squire Server (e.g.: `http://localhost:8180/SQUIRE_Server`)
- **Valid Redirect URIs** is a list of URLs that the identity provider is allowed to redirect to after

authenticating the user successfully (e.g.: http://localhost:8180/SQuORE_Server/XHTML/home.xhtml, /SQuORE_Server/*)

- **Base URL** is the default URL used then the identity provider needs to link back to the client (e.g.: http://localhost:8180/SQuORE_Server)
- **Assertion Consumer Service POST Binding URL** is the SAML POST Binding URL for the client's login responses (e.g.: http://localhost:8180/SQuORE_Server/XHTML/home.xhtml)
- **Logout Service POST Binding URL** is the SAML POST Binding URL for the client's single logout service (e.g.: http://localhost:8180/SQuORE_Server/square/security/samlunauthenticate)
- **Encrypt Assertions** is an optional setting that forces encryption of SAML messages. It requires extra configuration later in Squire Server to export and copy the public/private key pair on the machine running Squire Server.

Keycloak offers the following screens where you can enter this information:

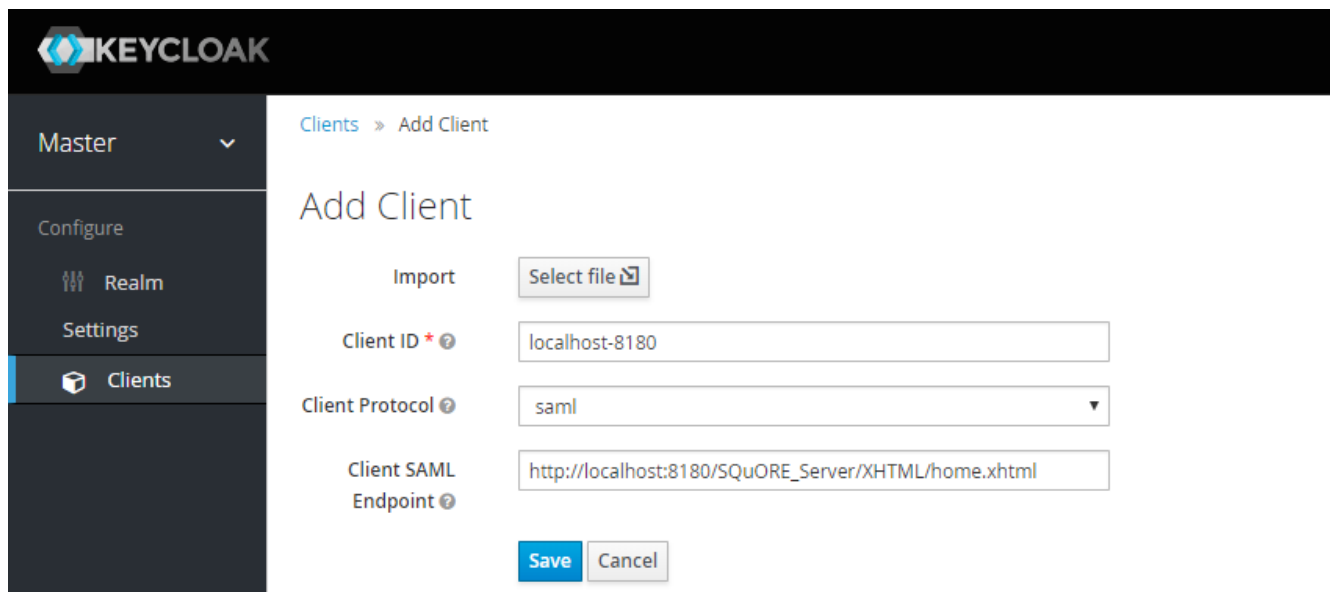

- Import:** A 'Select file' button with a document icon.
- Client ID:** A text input field containing 'localhost-8180'.
- Client Protocol:** A dropdown menu set to 'saml'.
- Client SAML Endpoint:** A text input field containing 'http://localhost:8180/SQuORE_Server/XHTML/home.xhtml'.
- Buttons:** 'Save' and 'Cancel' buttons at the bottom.

Keycloak Client Creation Screen

Root URL ?	<input type="text" value="http://localhost:8180/SQuORE_Server"/>
Valid Redirect URIs ?	<input type="text" value="http://localhost:8180/SQuORE_Server/XHTML/home.xhtml"/>
	<input type="text" value="/SQuORE_Server/*"/>
Base URL ?	<input type="text" value="http://localhost:8180/SQuORE_Server"/>
Master SAML Processing URL ?	<input type="text"/>
IDP Initiated SSO URL Name ?	<input type="text"/>
IDP Initiated SSO Relay State ?	<input type="text"/>

Fine Grain SAML Endpoint Configuration ?

Assertion Consumer Service POST Binding URL ?	<input type="text" value="http://localhost:8180/SQuORE_Server/XHTML/home.xhtml"/>
Assertion Consumer Service Redirect Binding URL ?	<input type="text"/>
Logout Service POST Binding URL ?	<input type="text" value="http://localhost:8180/SQuORE_Server/square/security/samlunauthenticate"/>
Logout Service Redirect Binding URL ?	<input type="text"/>

Keycloak Client Settings Screen

The key used to sign and decrypt messages is configurable in the **SAML Keys** tab of the client configuration.

SAML Key Management in Keycloak

To generate and use your own keys, install openssl and generate the keys with the following commands:

```
$ openssl req -new -x509 -days 365 -nodes -sha256 -out saml-public-key.crt -keyout saml-private-key.pem
$ openssl pkcs8 -topk8 -inform PEM -outform PEM -nocrypt -in saml-private-key.pem -out saml-private-key.key
$ openssl pkcs8 -topk8 -nocrypt -inform PEM -in saml-private-key.key -outform DER -out saml-private-key.pk8
```

After creating and configuring your client, download the SAML Metadata IDPSSODescriptor generated by the identity provider so it can be deployed in Squire Server. Keycloak has an **Installation** tab that allows you to download the file, as shown below:

SAML Metadata IDPSSODescriptor download in Keycloak

Configuring the Squire Installation

The rest of the configuration is carried out on the machine where Squire Server is installed and consists in editing WildFly's `<SQUIRE_HOME>/server/standalone/configuration/standalone.xml` to add and configure the new login module.

1. Edit `<SQUIRE_HOME>/server/standalone/configuration/standalone.xml`, and locate the

section providing the *square-policy* security domain, which by default looks like this:

```
<security-domain name="square-policy" cache-type="default">
  <authentication>
    <login-module code="Database" flag="sufficient">
      (...)
    </login-module>
  </authentication>
</security-domain>
```

2. Paste in the configuration for SSO before the default login module:

```
<security-domain name="square-policy" cache-type="default">
  <authentication>
    <!-- SSO login module -->
    <login-module code="com.squoring.square.server.security.SamlLoginModule" flag="sufficient">
      <module-option name="entity-id" value="localhost-8180" />
      <module-option name="idp-metadata-file" value="/path/to/idp-metadata.xml"/>
      <module-option name="saml-public-key" value="/path/to/saml-public-key.crt"/>
      <module-option name="saml-private-key" value="/path/to/saml-private-key.pk8"/>
      <module-option name="user-last-name" value="lastname"/>
      <module-option name="user-first-name" value="firstname"/>
      <module-option name="user-mail" value="email"/>
      <module-option name="user-organization-unit" value="orgarnisation"/>
      <module-option name="logout-init-by-sp" value="false"/>
    </login-module>
    <login-module code="Database" flag="sufficient">
      (...)
    </login-module>
  </authentication>
</security-domain>
```

3. Configure the `entity-id` attribute so it matches the ID of the client you created in the identity provider.
4. Edit the configuration to set the paths to the identity provider metadata file (`idp-metadata-file`, mandatory), public key file (`saml-public-key`, optional) and private key file (`saml-private-key`, optional).

It is recommended to store configuration files outside of `<SQUORE_HOME>` to avoid losing them when upgrading your installation.

5. Set up the user attributes returned in the SAML response that are imported into the Square user account.

Depending on your setup, you may need to configure mappers in your identity provider to return the desired key/value pairs.

6. Set up the desired behaviour of Squire's logout button with the `logout-init-by-sp` attribute:
 - **false (default):** logs the user out of Squire and reconnects them immediately if they are still connected to the identity provider. Logging out of the identity provider automatically invalidates the Squire session.
 - **true:** logs the user out of Squire and redirects them to the identity provider login screen

A restart of Squire Server is necessary for the changes to be taken into account.

Configuring E-Mail Notifications

Squire allows users to configure automatic sending of e-mail notifications at the end of an analysis. In order to use this feature, Squire Server must be configured to communicate with an SMTP server.

Before you start, ensure that the following details are available:

- The URL and port of your SMTP server
- The username and password used to authenticate against the SMTP server
- The e-mail address that you want to see used in the **from** field of the e-mails.

In order to configure the SMTP server integration:

1. Edit `<SQUIRE_HOME>/server/standalone/configuration/standalone.xml`, find the `mail-session` configuration, which by default looks like this:

```
<smtp-server outbound-socket-binding-ref="mail-smtp"/>
```

2. Complete the element to add in the username and password for the smtp server, and optionally turn on ssl:

```
<mail-session name="default" jndi-name="java:jboss/mail/Default">  
  <smtp-server outbound-socket-binding-ref="mail-smtp" ssl="false" username="login"  
  password="password"/>  
</mail-session>
```

3. Find the `outbound-socket-binding` element with the `name` attribute `mail-smtp` and edit the `remote-destination` sub-element as needed:

```
<outbound-socket-binding name="mail-smtp">  
  <remote-destination host="localhost" port="25"/>  
</outbound-socket-binding>
```

4. Start Squire Server.
5. Log in as administrator and go to **Administration > System**.
6. Set the value of the FROM e-mail address for notifications, as well as the Squire Server URL to be used in body of the e-mails, for example `squire@domain.com` and `http://localhost:8180/SQUIRE_Server`.

Notifying Users by E-Mail

Notification

Square allows notifying all users by e-mail when necessary (maintenance plan for example). The e-mail notification will be sent to all enabled users that have an e-mail address (Consult users list on Administration > Users page).

Notification subject

Notification message

Send notification

The E-mail form to notify all users available to administrators

Square allows notifying all users by e-mail when planned maintenance is necessary. If you have already configured e-mail notification as explained in [Configuring E-Mail Notifications](#), follow these steps to send a maintenance e-mail:

1. Log in as administrator.
2. Click **Administration > System**
3. Click on Notify users by e-mail.
4. Type a message subject and content and click Send to e-mail users.

The e-mail notification will be sent to all enabled users that have an e-mail address.

Squore will actually limit the amount of recipients to 100 per e-mail, and send more than one e-mail if necessary. If this number of recipients is too high for your SMTP server, you can configure the maximum number of recipients to include in a single e-mail by setting the **mail.recipients** property in `<SQUORE_HOME>/server/standalone/configuration/squore-server.properties`:

```
mail.recipients = 100
```

Linking to Projects

There are two ways to build direct links to projects in Squore:

- using IDs with the **RestoreContext** page
- using names with the **LoadDashboard** page

Each method supports different parameters to build direct links to a tab of the Explorer for the specified project, as explained below.

RestoreContext

http://localhost:8180/SQuORE_Server/XHTML/RestoreContext.xhtml

Links to the Squore Explorer using IDs. The URL accepts the following parameters:

- **modelId** to link to a model node in the portfolio
- **projectId** to link to the latest version of the specified project
- **versionId** to link to a specific version of a project
- **artefactId** to link to a specific artefact in a project (can be combined with **projectId** and **versionId**)
- **tabName** to display a specific tab of the Explorer. This parameter can be combined with any of the ones above and must be one of:
 - dashboard (default)
 - action-items
 - highlights
 - findings
 - documents
 - attributes (Forms)
 - indicators
 - measures
 - annotations

Users can copy a RestoreContext link from the Home page, the Projects page, or generate one using the **Share...** dialog in an artefact's context menu, which is the only way to find an artefactId. Model IDs are not exposed anywhere in the web interface.

Shared link

Link to copy:

```
http://localhost:8180/SQuORE_Server/XHTML/RestoreContext.xhtml?projectId=8&versionId=23&artefactId=9161&tabName=annotations
```

The sharing dialog from the web UI with a full RestoreContext URL

Project and version IDs are printed in the project's output XML file, making it easy to parse and build a URL dynamically when using continuous integration to launch analyses.

LoadDashboard

http://localhost:8180/SQuORE_Server/XHTML/MyDashboard/dashboard/LoadDashboard.xhtml

Links to the Squire Explorer using names instead of IDs. The URL accepts the following parameters:

- **application (mandatory)** to specify the project to link to
- **version (optional)** to specify which version of the project to display. When not specified, the latest version for the project is displayed
- **artefactId (optional)** to link to a specific artefact in the project
- **tabName** to display a specific tab of the Explorer. This parameter can be combined with any of the ones above and must be one of:
 - dashboard (default)
 - action-items
 - highlights
 - findings
 - documents
 - attributes (Forms)
 - indicators
 - measures
 - annotations

The following is a URL that links to the version called V5 in the project called Earth. Since no artefactId and tabName are specified, the Dashboard tab will be displayed for the root node of the project: http://localhost:8180/SQuORE_Server/XHTML/MyDashboard/dashboard/LoadDashboard.xhtml?application=Earth&version=V5.

Embedding Dashboard Elements

All the charts displayed on the Squire Dashboard have a unique URL, so they can be embedded into other sites.

In order to find out the URL of a chart, follow these steps:

1. Log into Squire and view the dashboard of the project you want to get information from.
2. Click a chart to view it.
3. Click the *Share...* entry in the Chart Viewer menu to get the chart's URL, as shown in the picture below:

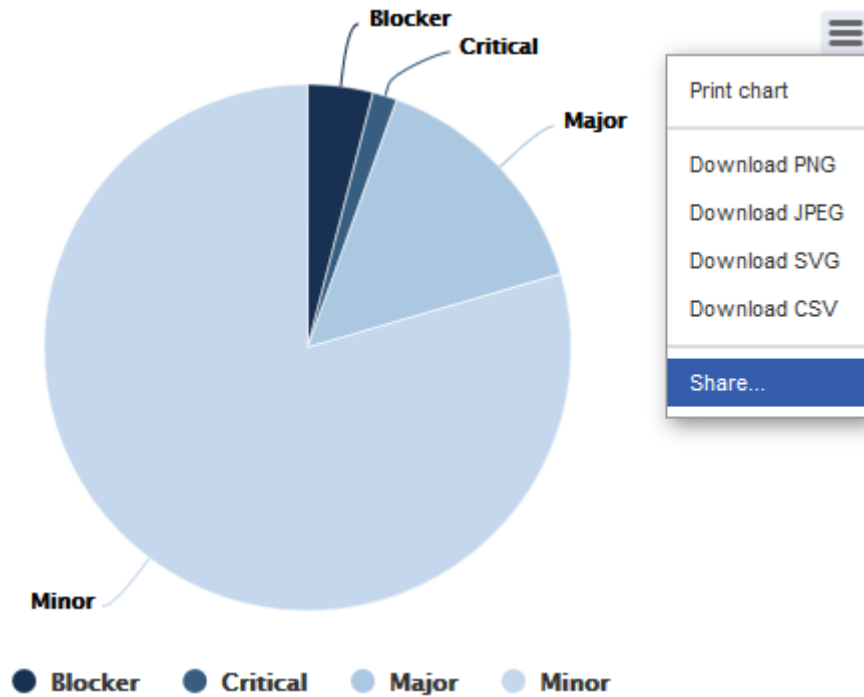

Getting a chart permalink from the Chart Viewer

The URL http://localhost:8180/SQuORE_Server/squore/resource/chart/<CHART_UID>.png is a permalink to this chart for this version of the project.

When generating a permalink, Squire includes two extra parameters in the URL (*s=...* and *f=...*). These parameters are only used to work around browser caching of charts and are not required to embed the chart outside of Squire.

Integration with Atlassian Confluence

It is possible to extract some elements from the Squire dashboard and integrate them into a Confluence page. This section details how to configure Squire Server and Confluence to trust each other and how to extract the URLs to display charts.

Squire Server Configuration

In order to allow Confluence to connect to Squire Server:

1. Edit `<SQUORE_HOME>/server/standalone/configuration/standalone.xml`
2. Find the `security-domain` element named `squore-policy`.
3. Add a new `login-module` element, as shown below:

```
<security-domain name="square-policy" cache-type="default">
  <authentication>
    <login-module code="com.squoring.square.server.security.TrustedLoginModule" flag
    ="sufficient"/>
    (...)
  </authentication>
</security-domain>
```

4. Restart Square Server to take the new configuration into account.

Because Confluence does not offer a single sign-on mechanism or authentication delegation, Confluence has to connect to Square without using a password. This does not, however constitute a security risk, as the Square user still has to exist and be allowed to view the target project in order for any information to be retrieved.

Confluence Admin Configuration

In order to allow Confluence users to add Square elements, a Confluence administrator can create a user macro to make it easier to include Square elements into a page. This macro can be included in the category *External Content* in the Confluence administration pages and has no macro body. You can find the macro template macro below.

```

## Macro title: Squore Chart
## Macro category: External Content
## Macro has a body: N
## Body processing: No Body
##
## Developed by: Vector Informatik GmbH
## Date created: 2013/07/28

## @param squrl:title=Squore Server URL|type=string|required=true|desc=The Squore
Server URL
## @param sqport:title=Squore Server Port|type=string|required=true|desc=The Squore
Server Port
## @param chart:title=Squore Element URL|type=string|required=true|desc=The URL of the
Squore Dashboard Element
## @param sizex:title=Squore Element Width|type=string|required=true|desc= The Squore
Element Width
## @param sizey:title=Squore Element Height|type=string|required=true|desc= The Squore
Element Height
## @param version:title=Version|type=enum|enumValues=This version,Latest draft,Latest
Baseline|default=Latest draft
#if ("Latest draft"==$paramversion)
    #set($pversion="?version=last")
#elseif ("Latest Baseline"==$paramversion)
    #set($pversion="?version=last-baseline")
#else
    #set($pversion="")
#end
#set($login=$action.remoteUser.name)
<IFRAME frameborder="0"
src="$paramsqurl:$paramsqport/SQuORE_Server/Export/ChartExport.xhtml?user=$login&width
=$paramsizex&height=$paramsizey&chart=$paramchart$pversion" scrolling="no"
width="$paramsizex" height="$paramsizey">
</IFRAME>

```

Adding Dashboard Elements

The macro you added in the previous section should be available to other Confluence users as the form show below from **External Content**.

Insert 'Squore Chart' Macro

Documentation

Squore Server URL *

The Squore Server URL

Squore Server Port *

The Squore Server Port

Squore Element URL *

The URL of the Squore Dashboard Element

Squore Element Width *

The Squore Element Width

Squore Element Height *

The Squore Element Height

Version

- This version
- Latest draft
- Latest Baseline

Preview

The pie chart displays the distribution of Squore issues. The 'Minor' category is the largest, representing 80% of the total (159 issues). Other categories include Major, Critical, and Blocker. A legend below the chart identifies the colors for each category: Blocker (dark blue), Critical (medium blue), Major (light blue), and Minor (very light blue).

The Confluence Squore form

Users need to fill in the following details:

- the Squore Server URL
- the Squore Server port
- the chart permalink (as retrieved according to the instructions in [Embedding Dashboard Elements](#))
- the desired width and height of the iframe containing the chart
- the version of the project used to generate the data on the chart
 - **This version** displays the chart for the exact version you copied the permalink from
 - **Latest draft** displays the chart with the data from the latest draft version of the project
 - **Latest Baseline** displays the chart with the data from the latest baseline version of the project

You can either link to the chart URL ending in **.png** or **.json**. Using the link ending with **.json** allows you to embed a fully interactive chart with tooltips and zoom functionality in Confluence, while the link ending in **.png** only displays a static image of the chart.

You can add several charts on the same Confluence page.

Integration with CollabNet TeamForge

Squore for TeamForge Integration does not require any additional installation procedure.

Squore Configuration

The connection module must be configured in the file `<SQUORE_HOME>/server/standalone/configuration/standalone.xml` by adding to the security-domain (name="squore-policy") / authentication section (before the **Database** login-module):

```
<login-module code="com.squoring.squore.server.security.CollabNetLoginModule" flag="sufficient"/>
```

Restart Squore Server to apply the changes, and log in as administrator to finish configuring the integration via **Administration > System**. In the **Configuration** tab, fill in the information in the CollabNet section according to the values found in TeamForge.

- **TeamForge Server URL (without / at the end)**, for example *http://localhost*.
- **TeamForge Server Name (will appear in Squore export format list)**, for example *TeamForge*.
- **TeamForge artifact default status at export**, for example *Open*.
- **TeamForge artifact default priority at export**, for example *4*.
- **SvnEdge Main Repository URL**, for example *http://localhost/svn*.
- **SvnEdge Viewer (viewvc) URL**, for example *http://localhost/viewvc*.
- **External System Id of SvnEdge (for ex: exsy1001)**, for example *exsy1011*.

TeamForge Configuration

Squore is integrated into TeamForge as a "linked application". Steps to add a Squore access to a TeamForge project are:

Tab Configuration

Project Admin > Project Toolbar > Linked Application > Create

- Application Name: Squore
- URL: *http://localhost:8180/SQuORE_Server/Export/CollabNet.xhtml* (+ parameters)
- Single Sign On Enabled: yes

Possible parameters are:

- `squoreProjectId` (the related Squore project Id)
- `squoreVersionId` (the related Squore project version Id)
- `trackerId` (The Id of the TeamForge project tracker)

If the `squoreVersionId` is not defined, the last version of the project will be automatically loaded.

Some Examples: (if Squore is running on localhost and on port 8180)

- Squore project Id 13 (last version) and TeamForge tracker Id tracker1004
http://localhost:8180/SQuORE_Server/Export/CollabNet.xhtml?squoreProjectId=13&trackerId=tracker1004
- Squore project Id 13, Squore project version 14 and TeamForge tracker Id tracker1004

http://localhost:8180/SQuORE_Server/Export/CollabNet.xhtml?squoreProjectId=13&squoreVersionId=14&trackerId=tracker1004

Tracker configuration

In order to see all fields of the Squore defect reports after export, the corresponding TeamForge tracker should have the following additional fields (individually optionals) with the "Text Entry" input type:

- SQ_Status
- SQ_Since
- SQ_Reasons
- SQ_Scope
- SQ_Artefact
- SQ_Path
- SQ_Comment

Integration Characteristics

Accessing Squore through TeamForge

The access to Squore is done through a new URL: http://localhost:8180/SQuORE_Server/Export/CollabNet.xhtml

Automatic connexion

When clicking on the Squore tab in TeamForge, the TeamForge user is automatically identified into Squore. If he is not a Squore user, the connexion is forbidden (error message).

The dashboard is shown and points directly on the specified project with the specified version. (or last version if the corresponding parameter is not defined)

Defect Report exports

If the user is on the specified project, a new export format is available (name: see [Squore Configuration](#): *cntf.server.name*). The export button will directly export the selected defect reports under the form of new artifacts into the corresponding TeamForge tracker.

Source Code View

When visualising a source code, Squore retrieves the corresponding file using the viewvc application of the CollabNet SvnEdge server without asking the user a login and a password.

To use this functionality, the *cntf.svn.url*, *cntf.viewvc.url* and *cntf.svn.exsy* keys must be correctly set in the configuration file

If this functionality is not activated, the user has to use its own SVN login and password to access the source codes from Squore.

Squore Server Monitoring

Squore Server can be monitored with external tools on your network by connecting to administration URLs to retrieve information about the status of projects and users on the server.

- Access http://localhost:8180/SQuORE_Server/servlets/state/sessions to get a report of the

current user sessions on Squire Server. The information is extracted as in CSV format as

```
session;login;session creation;session access;client
1;demo;2019-02-04 09:57:05.933;2019-02-04 14:32:21.007;127.0.0.1:51722
```

- Access http://localhost:8180/SQuORE_Server/servlets/data-providers?project-id=X&version-id=Y to get a report of the existing data-providers with configuration on Squire Server. The information is extracted as in CSV format as

```
"id";"type";"tool-id";"alias";"parameter";"value"
1;"DP";"SQUARE";;"languages";"c:.c,.C,.h,.H;cpp:.cpp,.CPP,.hpp,.HPP"
2;"RC";"FROMPATH";;"path";"C:\SQuORE\squire-server\samples\c\earth\v6"
```

Please note that you have to replace the X value by your project-id and the Y value by your version-id.

- Access http://localhost:8180/SQuORE_Server/servlets/state/projects to get a report of the existing projects on Squire Server. The information is extracted as in CSV format as

```
id;project name;model id;owner;creation time;number of versions;last version;last
build;status;step start;step
1;Earth;software_analytics;demo;2018-12-11 09:17:54.005;7;2018-12-11
09:20:56.949;V7;3;Database Management;
2;Neptune;software_analytics;demo;2018-12-11 09:21:12.816;1;2018-12-11
09:21:12.816;W25;0;;
```

The possible values of the **status** field are:

- **0** Finished: the version has been successfully created.
- **1** Warning: some warnings were raised during the last analysis.
- **2** Error: the analysis finished with an error.
- **3** Processing: the version is being created. When this status is returned, the current phase of the analysis will be specified in the **step** field and the time at which this step started will be specified in the **step start**.
- **4** Offline: this project has no versions.
- **5** Pending: this project is waiting for a free slot to start an analysis.

Note that in order to access these URLs you must be either:

- A logged-in user with the global role, Administrator, in which case you can access the URL from anywhere.
- Requesting the URL from the computer that runs Squire Server, in which case the information is available without logging in.

By writing your own script that queries the monitoring URLs regularly and saving the output to a CSV file, you can feed the information into monitoring tools like Nagios and monitor the health of Squire Server.

Chapter 7. Sizing Squore Server and Database

This chapter provides information about the resource utilisation and impact of running a Squore server over time.

Project Size and Growth

The disk space necessary for analyses varies depending on your analysis model as well as the amount of information analysed.

As a result, it is difficult to predict accurately the amount of space that your Squore installation will use. After a few runs, you should be able to estimate disk space requirements by working out the space required to analyse an artefact with your analysis model. Keep in mind that the first version of a project is always more costly than subsequent analyses, and that an analysis with only a few changes will use a lot less space than an analysis where there are a lot of changes.

Here is an example based on the Risk Index model, one of the standard multi-language models shipped in Squore 16.1.

Project Characteristics

	First Code Snapshot	Second Code Snapshot
Language Distribution	C (13%), C++ (14%), Java (73%)	C (9%), C++ (11%), Java (80%)
Source Files	20000	30000 10% of previous code changed
Classes	28000	47000
Methods and Functions	181000	296000
Lines of Code	5.2M	7.6M
Effective Lines of Code	2.6M	3.6M
Findings	157000	234000
Action Items	7700	6300

Model Characteristics

Average metrics per artefact	160
Average indicators per artefact	15

Project Cost

	Database Growth	Project Folder Growth
V1 (Snapshot 1)	+3.5GB	+839MB
V2 (Snapshot 1)	+100MB	+1MB
V3 (Snapshot 2)	+3GB	+1.1GB

Saving Space by Deleting Old Data Files

You can save disk space by keeping data files generated by Squore only for the last baseline version. This behaviour is enabled by default and can be overridden either by using a setting in your `<SQUORE_HOME>/config.xml`, or by changing the behaviour for each project. This can be useful when you want to debug the analysis data later.

- In order to save all data files for all versions by default for every project, open `<SQUORE_HOME>/config.xml` and `projects` element as shown below:

```
<projects directory="/path/to/data/folder">
  <data-providers keep-data-files="true"/>
</projects>
```

The behaviour is applied after a server restart, and the old files are deleted when a new version is created.

- In order to override the behaviour for a particular project in the web interface, check or uncheck the **Keep old versions data files** box when creating a new version of the project or when managing the project.
- In order to override the behaviour for a particular project from the command line, use the parameter **keepDataFiles=true|false** when creating a new version of the project.

Appendix A: Man pages

Download man pages:

- [install \(Squore Server\)](#)
- [install \(Squore CLI\)](#)
- [sqadm reset](#)
- [sqadm version](#)
- [sqadm deploy](#)
- [sqctl](#)

install(1)

support@vector.com Vector Informatik GmbH

NAME

install - installation script

SYNOPSIS

install [options ...] <SQUORE_DATA>

install -C [options ...] <SQUORE_DATA>

install -U <SQUORE_HOME> [options ...]

DESCRIPTION

Installs and configures Squore.

The most common options when installing Squore are :

- **-b**, to open Squore to the network (specify **0.0.0.0** to open the server to connections from all clients on the network).
- **-k**, to deploy a licence file.

Alternatively, when upgrading an existing installation, use :

- **-U**, to specify the directory to upgrade.
- Existing installation settings can be overridden by providing options after the -U switch.

Squore data is stored in the <SQUORE_DATA> directory.

OPTIONS

-C

Configure files only, does not create any database schema. This option may be used to reconfigure Squore after installation.

-U <SQUORE_HOME>

Upgrade the installation pointed to by the <SQUORE_HOME> folder.

-v

Increase verbosity level.

-S

Use remote PostgreSQL server. This option may be used to point on an existing server (no cluster is created).

-P *pg_dir*

Location of PostgreSQL executables.

-D *cluster_dir*

PostgreSQL cluster directory to create (default `<SQUORE_DATA>/cluster`).

-r *dbms*

Supported DBMS vendor (default: *postgresql*). Valid values: *postgresql, oracle*.

-h *db_host*

Database server's host name (default: *localhost*).

-p *db_port*

Database server's port number (default: DMBS dependent, *4561* for *postgresql*).

-A *db_admin*

Database administrator name (default: DMBS dependent, *postgres* for *postgresql*).

-d *db_name*

Square database name (default: *square*).

-u *db_user*

Square database user (default: *square*).

-e

Pick existing user or database (recommended for Oracle Database).

-J *java_home*

Specify the Java home to use. Defaults to *JAVA_HOME*, and, if this variable is not set, to an OS specific value.

-B

Allow access from remote computers. This is equivalent to **-b** *0.0.0.0* option.

-b *bind_address*

WildFly bind address (default: *localhost*). If you plan to use Square from your local network, use *0.0.0.0* for the bind address. Otherwise access is restricted to connections from localhost only.

-o *binding_offset*

Ports binding offset (default: *100*). This number is added to the default ports (*8080* for http, *4561* for *postgresql*, etc.). An offset of *100* means that Square is accessible via http://localhost:8180/SQuORE_Server

-g *port*

PhantomJS port. The port to use for the embedded installation of PhantomJS. (default: 3003)

-z *size*

Total Memory (RAM) available in this Squore instance, in MB. (default: all)

-t *number*

Number of CPUs available to this Squore instance. (default: all)

-T *tmp_dir*

Squore temporary directory (default: */tmp/squore*)

-k *file.p7s*

Squore licensing key.

ARGUMENTS

<SQUORE_DATA>

The Squore data directory, where Squore data is stored. That is, the database cluster (when managed by Squore), projects related files, and backups.

BUGS

Contact support at support@vector.com or report bugs at <https://portal.vector.com/>.

RESOURCES

Full documentation is available at <https://support.squoring.com/documentation/latest>.

COPYRIGHT

© 2021 Vector Informatik GmbH - All rights reserved - <https://www.vector.com/> - This material may not be reproduced, displayed, modified or distributed without the express prior written permission of the copyright holder. Squore is protected by an Interdeposit Certification registered with Agence pour la Protection des Programmes under the Inter Deposit Digital Number IDDN.FR.001.390035.001.S.P.2013.000.10600.

sqadm reset(1)

support@vector.com Vector Informatik GmbH

NAME

sqadm reset - reset installation

SYNOPSIS

sqadm reset [-P]

DESCRIPTION

This command clears both the database content, and internal storage files used by Squore. So far, the -P and -D options are mandatory. The **sqadm reset** command shall be executed on a

stopped Squire server, but a running database.

OPTIONS

-h, --help

Display help information and exit.

-P, --project-only

Reset project related data only. Not supported for installations that use an Oracle database backend. Use this option to keep management related settings, like roles, users, global settings, etc.

-y, --no-prompt

Do not prompt for confirmation.

--jdbc-url url

Database url of the form jdbc:subprotocol:subname.

--jdbc-user user

Database user.

-D dir, --data-dir dir

Squire projects directory.

BUGS

Contact support at support@vector.com or report bugs at <https://portal.vector.com/>.

RESOURCES

Full documentation is available at <https://support.squoring.com/documentation/latest>.

COPYRIGHT

© 2021 Vector Informatik GmbH - All rights reserved - <https://www.vector.com/> - This material may not be reproduced, displayed, modified or distributed without the express prior written permission of the copyright holder. Squire is protected by an Interdeposit Certification registered with Agence pour la Protection des Programmes under the Inter Deposit Digital Number IDDN.FR.001.390035.001.S.P.2013.000.10600.

sqadm version(1)

support@vector.com Vector Informatik GmbH

NAME

sqadm version - Display version

SYNOPSIS

sqadm version

DESCRIPTION

This command displays the version of Squire installed on your system and exits.

BUGS

Contact support at support@vector.com or report bugs at <https://portal.vector.com/>.

RESOURCES

Full documentation is available at <https://support.squoring.com/documentation/latest>.

COPYRIGHT

© 2021 Vector Informatik GmbH - All rights reserved - <https://www.vector.com/> - This material may not be reproduced, displayed, modified or distributed without the express prior written permission of the copyright holder. Squire is protected by an Interdeposit Certification registered with Agence pour la Protection des Programmes under the Inter Deposit Digital Number IDDN.FR.001.390035.001.S.P.2013.000.10600.

sqadm deploy(1)

support@vector.com Vector Informatik GmbH

NAME

sqadm deploy - Manually deploy Squire EAR files

SYNOPSIS

sqadm deploy

sqadm deploy [options...]

DESCRIPTION

This command deploys the EAR applications files necessary for Squire to run. The **sqadm deploy** command shall be executed on a started Squire server.

OPTIONS

-c, --controller

Specify which Wildfly controller to use.

-D, --deploy-dir directory

Specify which directory contains the EAR files to deploy, default is `<SQUIRE_HOME>/deploy`.

-h, --help

Display help information and exit.

-r, --redeploy

Redeploy the EAR applications files, undeploy then deploy them.

-u, --undeploy

Undeploy the EAR applications files.

-v, --verbose

Turn on verbosity.

BUGS

Contact support at support@vector.com or report bugs at <https://portal.vector.com/>.

RESOURCES

Full documentation is available at <https://support.squoring.com/documentation/latest>.

COPYRIGHT

© 2021 Vector Informatik GmbH - All rights reserved - <https://www.vector.com/> - This material may not be reproduced, displayed, modified or distributed without the express prior written permission of the copyright holder. Squire is protected by an Interdeposit Certification registered with Agence pour la Protection des Programmes under the Inter Deposit Digital Number IDDN.FR.001.390035.001.S.P.2013.000.10600.

sqctl(1)

support@vector.com Vector Informatik GmbH

NAME

sqctl - launcher

SYNOPSIS

sqctl [-c *config.xml*] start

sqctl [-c *config.xml*] stop

sqctl [-c *config.xml*] status

sqctl [-c *config.xml*] restart

DESCRIPTION

This launcher script is used to start and stop Squire Server, or query the status of the Squire Server processes.

OPTIONS

-c *config.xml*

Specifies the *config.xml* file to read to start the server. Using this parameter is normally not needed.

start

Starts Squire Server by launching the following processes:

- PostgreSQL (if Squire Server uses a local PostgreSQL cluster)
- PhantomJS

- WildFly

stop

Stops Squire Server by stopping the following processes:

- WildFly
- PhantomJS
- PostgreSQL (if Squire Server uses a local PostgreSQL cluster)

status

Reports whether the PostgreSQL, PhantomJS and WildFly processes are running or stopped and exits.

restart

Stops and then starts Squire Server by stopping and starting the following processes:

- WildFly
- PhantomJS
- PostgreSQL (if Squire Server uses a local PostgreSQL cluster)
- PostgreSQL (if Squire Server uses a local PostgreSQL cluster)
- PhantomJS
- WildFly

BUGS

Contact support at support@vector.com or report bugs at <https://portal.vector.com/>.

RESOURCES

Full documentation is available at <https://support.squoring.com/documentation/latest>.

COPYRIGHT

© 2021 Vector Informatik GmbH - All rights reserved - <https://www.vector.com/> - This material may not be reproduced, displayed, modified or distributed without the express prior written permission of the copyright holder. Squire is protected by an Interdeposit Certification registered with Agence pour la Protection des Programmes under the Inter Deposit Digital Number IDDN.FR.001.390035.001.S.P.2013.000.10600.

Appendix B: Squore XML Schemas

input-data-2.xsd

[Download input-data-2.xsd](#)

form.xsd

[Download form.xsd](#)

properties-1.2.xsd

[Download properties-1.2.xsd](#)

config-1.3.xsd

[Download config-1.3.xsd](#)

analysis.xsd

[Download analysis.xsd](#)

decision.xsd

[Download decision.xsd](#)

description.xsd

[Download description.xsd](#)

exports.xsd

[Download exports.xsd](#)

highlights.xsd

[Download highlights.xsd](#)

properties.xsd

[Download properties.xsd](#)

tutorials.xsd

[Download tutorials.xsd](#)

wizards.xsd

[Download wizards.xsd](#)

Appendix C: Licences

Software Licence Agreement

Squore Software

End-User License and Support Agreement

Please read this document carefully. This is a legal agreement by which Vector Informatik GmbH ("Vector") permits use of its Software products ("Squore Software"). The user ("Customer") accepts the terms of this Agreement by taking any or all of the following actions: (a) by signing an order form or purchase order referencing either this Agreement or a Technical and Financial proposal issued by Vector (an "Order Form"), (b) by opening the package containing the Software, and/or (c) by installing the Software on a computer ("Target Hardware").

CUSTOMER CONSENTS TO BE LEGALLY BOUND BY THESE TERMS. IF CUSTOMER DOES NOT AGREE TO ALL OF THE TERMS OF THIS AGREEMENT, CUSTOMER MUST NOT USE THE SOFTWARE AND MUST RETURN IT, INCLUDING ANY PRINTED ASSOCIATED DOCUMENTATION, TO VECTOR WITHIN FOURTEEN (14) DAYS TO RECEIVE A FULL REFUND OF THE PURCHASE PRICE.

1) DEFINITION

(a) "Squore Software" includes (i) the Software identified in an Order Form or delivered with this Agreement; (ii) any authorized copies thereof; (iii) all related documentation ("Documentation") delivered with or included in that software; and (iv) any update to that software that Customer may receive from Vector.

(b) Squore Software is based on a traditional 3-tier architecture consisting of:

- . a database and a data folder for storing project and user management data
- . an application server running the "Squore Server Software" and the "License Server Software"
- . a client front-end accessible through a Web Browser and a Command Line Interface to interact with the application server from a client machine

(c) Target hardware ("Target Hardware") is uniquely identified by the hardware specification and the operating system running on it.

2) LICENSE

Vector grants to Customer, and Customer accepts from Vector, a non-exclusive and non-transferable right and license to use the Squore Software that is specified in the Order Form and/or that accompanies this Agreement, but only (i) in accordance with the related Documentation, (ii) subject to Customer's payment of applicable license fees and (iii) subject to the terms and conditions specified below.

Customer agrees that Customer does not have, and does not hereby acquire, any title or rights of ownership in any Squore Software or, except for the license rights hereby granted, any right to use, copy, transfer or disclose all or any portion of any Squore Software. The Squore Software is protected by copyright laws and international treaties.

3) FEES

The fees for the license under this Agreement are set forth in the applicable Order Form or, if no Order Form exists, in the applicable Technical and Financial proposal issued by Vector, or, if no proposal exists, then in accordance with Vector current list prices.

4) USE

(a) Unless otherwise stated in a special agreement, all dissemination or commercial exploitation of Squire Software results is strictly forbidden.

(b) The license granted by this Agreement is a license under which a maximum number of active users and projects specified in the Order Form may use the Squire Software. An "Active User" is a physical user registered in the Squire Software database. Active Users are not shared among several Squire software databases. A user is active if any activity has been recorded by the Squire Server Software in the past 6 months. Activities include remote project creation, viewing of analysis results, and e-mail notification.

(c) The management and regulation of Active Users is managed by the License Server Software hosted on the Target hardware designated by the Customer.

(d) Except for continuous integration purpose, it is strictly forbidden to share the same Squire Software login between different physical users.

(e) Customer will ensure that at least one of its employees has completed the two days on-site training course "Adminstrating Squire software" given by a Squire Software certified trainer, and that such trained employee(s) are the people within Customer's organization who are responsible for interactions with Squire on maintenance and support matters.

(f) Customer may make a reasonable number of back-up or archival copies of the Software. Customer will reproduce all confidentiality and proprietary notices on each of these copies and maintain an accurate record of the location of each of these copies.

(g) Customer will not:

- . Reverse compile, disassemble, or otherwise reverse engineer any Squire Software, or allow anyone else to do so (except only to the extent such prohibition is contrary to applicable law).

- . Remove or destroy any proprietary markings or legends or any encrypted license keys or similar security devices placed upon or contained in any Squire Software.

- . Modify or adapt the Squire Software or create a derivative work based on or incorporate the Squire Software into or with other software.

- . Unless otherwise stated in a special agreement, distribute, sublicense, share, display, or in any manner make the Squire Software available to any third party, with or without compensation.

- . Use all or any part of the Squire Software to create other software a principal purpose of which is to perform the same or similar functions as, or to replace any component of, the Squire Software.

5. MAINTENANCE AND SUPPORT

(a) Depending on the type of licenses bought by the Customer, Vector will provide support and maintenance services according to the following schedule:

i. In case of perpetual licenses bought by Customer

- . Maintenance fees will be charged in addition to the price of the purchase of the Squore Software licenses. The annual initial amount of maintenance fees will be calculated on the basis of a 20% percentage of the net list price of the software licenses purchased by the Customer.
- . After one year, Maintenance and Support services will be renewed by tacit agreement of the parties, for annual periods. Before the anniversary date of each license for which Support Services are in effect, Vector shall advise the Customer of the applicable Maintenance and Support Service fees for the coming year.
- . The termination of maintenance contract will be effective only by sending a registered letter with acknowledgement of receipt denouncing the contract at least 60 days before the end of the period of validity.

ii. In case of software licenses subscription

If the license to use the software is subject to a periodic subscription, the maintenance cost for these licenses is included in the subscription price. The maintenance is so provided during all the duration of the subscription, and stops automatically at the end of the subscription validity.

(b) Conditions. Maintenance and support services as defined hereafter in paragraph 5-(c) are applicable subject to the following conditions:

- . Squore Software is covered by a valid maintenance contract for all acquired Squore software licenses.
- . Squore Software was not modified by the Customer.
- . The version of the installed Squore Software corresponds to one of the two latest annual major updates distributed by Vector.
- . Customer engages to comply with the normal use of the software, strictly comply with the instructions given by Vector and to respect all provisions in the present agreement.
- . Customer shall nominate from among its staff a technical coordinator and an alternate coordinator at the Customer Site(s), with up to date knowledge of Squore licensed products usage and sufficient technical knowledge to interact with Vector support staff. In case of change of the coordinators, the Customer will provide written notification to Vector.

(c) Maintenance and support services include:

- . Assistance from support: the online support (hot line) is available during Vector normal business hours from 9 am to 6 pm (Central European Time) to answer the questions of the technical coordinator when technical facts encountered in the use of the Squore Software. Support will help to identify problems and provide, where appropriate, temporary fixing patches. Contact information for support is:
 - support site: <https://portal.vector.com>
 - email: support@vector.com
- . Corrective maintenance: the corrective maintenance includes the development, to the extent commercially reasonable, of workarounds or program fixes for malfunctions submitted by Customer. Are considered as malfunctions recognized or reproducible defects resulting in distorted results compared to those defined in the software Manual and not coming from non-observance of the instructions of the said Manual.
- . Updates: updates include the delivery of successive versions of the software, being either due to bug fixes or to enhancements of performances or features (this delivery does not necessarily provide new additional features). Customer will destroy any prior version before installing a new update.
- . Rehost: any change of "Target hardware" implies a change of license keys and shall be subject to the prior written authorization of Vector and to the signature by the

Customer of a letter of destruction of all the license files already installed.

d) Maintenance and support services do not include:

- . Time spent, after request of the Customer by Vector staff not directly attributable to maintenance services: search for non-reproducible anomalies, malfunction due to non-compliance with the Manual without the Software itself being an issue, unavailability of the system, operating activities prior to the intervention (such as preliminary backup ...).

- . Installation of the Software by Vector.

- . Additional services which do not fall within the scope of maintenance services as defined above in paragraph 5-(c).

- . On-site support: Vector may offer on-site support to Customer at additional charges

e) Procedure for the submission of requests:

- . To be taken into account, Customer requests shall be sent using the support site at <https://portal.vector.com> or by email at support@vector.com

- . Customer agrees to give, in support of a request for correction due to an anomaly, any information likely to facilitate the search for the causes of this anomaly, and to give for free to Vector an open access to its premises and development stations in the day and hours necessary to perform the contract, and to ensure the conservation, under the conditions of appropriate security and condition of the latest version, of the sources of programs in case of this is necessary to enable Vector to perform its maintenance services.

- . Regarding correction of anomalies, Vector is committed to act as soon as possible to correct the anomalies detected. Vector will transfer to the Customer either a technique to bypass the anomaly or a patch of necessary corrections or a new version of the software.

- . Any issues not resolved with the initial response will be investigated using the data provided. Below are the targeted response times for continued investigations.

- Blocker: 1 day, daily update. A request is "blocking" when the incident has a significant impact with a risk of operating loss or when datas are corrupted. The significant impact is appreciated by Vector.

- Serious: 2 days, weekly update

- Major: 3 days, monthly update

- Minor: 1 week, monthly update

(f) Limitations

- . Vector is expressly subject to an obligation of means.

- . Vector is not required to (i) develop and release any, or any particular type of enhancements or (ii) customize the enhancements to satisfy Customer's particular requirements.

- . The Updates will not include any upgrade or new version of the Products that Vector decides, in its sole discretion, to make generally available as a separately priced item.

- . Vector will be released from any responsibility in case of breach by the Customer of any provision of this maintenance terms and conditions.

6. WARRANTIES AND REMEDIES

(a) Limited Warranty. Vector warrants that it has the right to (i) enter into this Agreement and (ii) grant the licenses hereunder. Vector also warrants that the Square Software will perform substantially as described in the Documentation during a 90 days Warranty Period. Customer acknowledges that (i) the Products may not satisfy all of Customer's requirements and (ii) the use of the Products may not be uninterrupted or

error-free.

(b) Remedies. Vector or its representative will correct or replace any defective Software. Customer acknowledges that this paragraph sets forth Customer's exclusive remedy, and Vector exclusive liability, for any breach of warranty or other duty related to the quality of the Products.

(c) Disclaimer. EXCEPT AS EXPRESSLY PROVIDED IN THIS AGREEMENT OR REQUIRED BY APPLICABLE LAW, ALL WARRANTIES, CONDITIONS, REPRESENTATIONS, INDEMNITIES AND GUARANTEES WITH RESPECT TO THE PRODUCTS, WHETHER EXPRESS OR IMPLIED, ARISING BY LAW, CUSTOM, PRIOR ORAL OR WRITTEN STATEMENTS BY VECTOR, ITS REPRESENTATIVES OR OTHERWISE (INCLUDING, BUT NOT LIMITED TO ANY WARRANTY OF MERCHANTABILITY, SATISFACTION AND FITNESS FOR A PARTICULAR PURPOSE) ARE HEREBY OVERRIDDEN, EXCLUDED AND DISCLAIMED. IN NO EVENT SHALL THE AGGREGATE LIABILITY OF VECTOR TO CUSTOMER ON ACCOUNT OF ANY MATTER ARISING WITH RESPECT TO THE SQUORE SOFTWARE EXCEED THE LICENSE FEES PAID BY CUSTOMER UNDER THIS AGREEMENT.

(d) Infringement Indemnity. If an action is brought against Customer claiming that the Product infringes a patent, trade secret or copyright, Vector will defend Customer at Vector expense and, subject to this Section, pay the damages and costs finally awarded against Customer in the infringement action, but only if (i) Customer notifies Vector promptly upon learning that the claim might be asserted, (ii) Vector has sole control over the defense of the claim and any negotiation for its settlement or compromise, and (iii) Customer takes no action that is contrary to Vector interest. If a claim described above may be or has been asserted, Customer will permit Vector, at Vector option and expense, to (A) procure the right to continue using the Product, (B) replace or modify the Product to eliminate the infringement while providing functionally equivalent performance, or (C) accept the return of the Product and refund to Customer the License Fee actually paid to Vector for such Product, less depreciation based on a 5-year straight-line-depreciation schedule.

Vector shall have no indemnity obligation to Customer under this Section if the patent or copyright infringement claim results from (i) a correction or modification of the Product not provided by Vector, (ii) the failure to promptly install an Update or Enhancement at Vector direction with knowledge that installation thereof would have avoided the infringement or (iii) the combination of the Product with other non-Vector software or (iv) any unauthorized use of the Squore Software, or (v) any version of the Software other than the latest update offered by Vector to Customer at no additional charge.

7. LIMITATION OF LIABILITY

UNDER NO CIRCUMSTANCES WILL VECTOR OR ITS REPRESENTATIVES BE LIABLE FOR ANY CONSEQUENTIAL, INDIRECT, SPECIAL, PUNITIVE OR INCIDENTAL DAMAGES OR LOST PROFITS, WHETHER FORESEEABLE OR UNFORESEEABLE, BASED ON CUSTOMER'S CLAIMS OR THOSE OF ITS CUSTOMERS (INCLUDING, BUT NOT LIMITED TO, CLAIMS FOR LOSS OF DATA, GOODWILL, USE OF MONEY OR USE OF THE PRODUCTS, INTERRUPTION IN USE OR AVAILABILITY OF DATA, STOPPAGE OF OTHER WORK OR IMPAIRMENT OF OTHER ASSETS), ARISING OUT OF BREACH OR FAILURE OF EXPRESS OR IMPLIED WARRANTY, BREACH OF CONTRACT, MISREPRESENTATION, NEGLIGENCE, STRICT LIABILITY IN TORT OR OTHERWISE. IN NO EVENT WILL THE AGGREGATE LIABILITY WHICH VECTOR OR ITS REPRESENTATIVES MAY INCUR IN ANY ACTION OR PROCEEDING EXCEED THE LICENSE FEES ACTUALLY PAID BY CUSTOMER FOR THE SPECIFIC PRODUCT THAT DIRECTLY CAUSED THE DAMAGE. THIS SECTION WILL NOT APPLY ONLY WHEN AND TO THE EXTENT THAT APPLICABLE LAW SPECIFICALLY REQUIRES LIABILITY, DESPITE THE FOREGOING EXCLUSION AND LIMITATION.

8. OWNERSHIP

All trademarks, service marks, patents, copyrights, trade secrets and other proprietary rights in or related to the Products are and will remain the exclusive property of Vector, whether or not specifically recognized or perfected under local applicable law. Customer will not take any action that jeopardizes Vector proprietary rights or acquire any right in the Products, except the limited use rights specified in Section 4. Vector will own all rights in any copy, translation, modification, adaptation or derivation of the Products, including any improvement or development thereof.

9. CONFIDENTIALITY

(a) Confidentiality. Customer acknowledges that the Products constitute and incorporate confidential and proprietary information developed or acquired by or licensed to Vector. Customer will take all reasonable precautions necessary to safeguard the confidentiality of the Products, including at a minimum those taken by Customer to protect Customer's own confidential information. Customer will not allow the removal or defacement of any confidentiality or proprietary notice placed on the Products. The placement of copyright notices on these items will not constitute publication or otherwise impair their confidential nature.

(b) Disclosure. Customer will not disclose, in whole or in part, the Products or any portion thereof or other information that has been designated as confidential to any individual, entity or other person, except to those of Customer's employees or consultants who require access for Customer's authorized use of the Products, provided such consultants agree in writing to comply with the use and non-disclosure restrictions applicable to the Products under this Agreement. Customer acknowledges that any unauthorized use or disclosure of the Products may cause irreparable damage to Vector. If an unauthorized use or disclosure occurs, Customer will immediately notify Vector and take, at Customer's expense, all steps which may be available to recover the Products and to prevent their subsequent unauthorized use or dissemination. Vector agrees to take the same action regarding any information designated in writing as proprietary which it receives from Customer ("Customer Information").

(c) Limitation. Neither Vector nor Customer will have any confidentiality obligation with respect to any portion of the Products or Customer Information that (i) the receiving party knew or independently developed before receiving such Products or Customer Information under this Agreement, (ii) the receiving party lawfully obtained from a third party under no confidentiality obligation, or (iii) became available to the public other than as a result of any act or omission by the receiving party or any of receiving party's employees or consultants.

10. TERMINATION

Customer may terminate this Agreement or any Order Form, without right to refund, by notifying Vector of such termination and returning the Product and copies thereof to Vector. Vector may terminate this Agreement, upon reasonable notice and without judicial or administrative resolution, if Customer or any of Customer's employees or consultants breach any material term or condition hereof. This Agreement will terminate automatically if Customer becomes insolvent or enters into bankruptcy, suspension of payments, moratorium, or any other proceeding that relates to insolvency

or protection or creditors' rights.

Upon the termination of this Agreement for any reason, all rights granted to Customer hereunder will cease, and Customer will stop using Squore Software, return or destroy all copies and so certify to Vector in writing. The provisions of Sections 6-8 will survive the termination of this Agreement.

11. INSPECTION

During the term of this Agreement, Vector or its representative, if in receipt of credible evidence of non-compliance, may, upon prior notice to Customer, inspect the files, computer processors, equipment and facilities of Customer during normal working hours to verify Customer's compliance with this Agreement. While conducting such inspection, Vector or its representative will be entitled to copy any item that Customer may possess in violation of this Agreement, without disruption of Vector business and violation of Laws and Regulations.

12. ASSIGNMENT

Customer shall not assign, delegate or otherwise transfer this Agreement or any of its rights or obligations hereunder without Vector prior approval which shall not be unreasonably withheld.

13. MISCELLANEOUS

. Any terms and conditions of any unilateral letter, memorandum, purchase order or other writing issued by Customer shall not be binding on Vector. Any waiver or modification of this Agreement will not be effective unless executed in writing and signed by an authorized representative of Vector and Customer. This Agreement will bind Customer's successors-in-interest.

. This Agreement will be governed by and interpreted in accordance with the laws of Germany. If any provision of this Agreement is held to be unenforceable, in whole or in part, such holding will not affect the validity of the other provisions of this Agreement, unless the Parties in good faith deem the unenforceable provision to be essential, in which case either Party may terminate this Agreement effective immediately upon notice to the other Party. This Agreement constitutes the complete and entire statement of all conditions and representations of the agreement between Vector and Customer with respect to its subject matter and supersedes all prior writings or understandings.

Redistributed Software

Redistributed Software	Version	License File

Wildfly	10.1.0.Final	lgpl-2.1
PostgreSQL	8.4	postgresql-bsd
Perl	5.12.3	al
TCL	8.5	tcltkl,tcllib
PhantomJS	2.1.1	bsd3

Components	Sub component	Version	License File
------------	---------------	---------	--------------

Richfaces		4.5.17	lgpl-2.1
PostgreSQL JDBC Driver		42.0.0	bsd2
Oracle JDBC driver		12.1.02	otn
Omnifaces		2.6	apache-2.0
ANTLR		3.1	antlr3
JasperReports Library		4.8	lgpl-2.1
Checkstyle		5.6	lgpl-2.1
JTcl		2.8	jtcl, amd, itcl, janino,
tcllib, tcltk, ucb			
log4j		1.2.17	apache-2.0
Apache Commons	commons-lang3	3.1	apache-2.0
Apache HttpComponents	httpclient	4.1.2	apache-2.0
Apache HttpComponents	httpmime	4.1.2	apache-2.0
Apache XML Graphics	batik-transcoder	1.7	apache-2.0
Bouncy Castle	bcmail-jdk16	1.46	bouncy-castle
com.beust	jcommander	1.48	apache-2.0
com.google.collections	google-collections	1.0	apache-2.0
com.googlecode.juniversalchardet	juniversalchardet	1.0.3	mpl1.1
com.sun.mail	javax.mail	1.5.3	gf
commons-cli	commons-cli	1.2	apache-2.0
commons-collections	commons-collections	3.2.2	apache-2.0
javax.enterprise	cdi-api	1.2	apache-2.0
javax.validation	validation-api	1.1.0.Final	apache-2.0
net.java.dev.jna	jna	4.1.0	lgpl-2.1
net.sf.jsci	jsci	1.2	lgpl-2.1
net.sf.saxon	saxon-xom	8.7	mpl1.0
nux	nux	1.6	nux
org.glassfish	javax.json	1.0.4	gf
org.jdom	jdom2	2.0.5	jdom
Resources		Version	License File

CodeMirror		4.4.0	mit
font-awesome		4.7.0	mit, ofl-1.1
JavaScript InfoVis Toolkit		2.0.1	mit
jquery		1.12.3	jquery
jquery-mobile		1.4.2	jquery-mobile
jquery-ui-resizable		1.11.4	mit, jquery
lodash.js		4.17.11	mit
notify.js		0.4.2	mit
gridstack.js		1.0.0	mit
spectrum.js		1.8.0	mit

Index

A

Architecture, [4](#)

B

Backup, [56](#)

Browser Compatibility, [13](#)

C

Certificates, [89](#)

Collaboration

 Allow users to contact project owners to gain access to a project, [64](#)

Command Line Interface, [10](#)

Concurrent Deletions, [71](#)

Concurrent Tasks, [70](#)

Confluence, [102](#)

Continuous Integration, [10](#), [20](#)

condition1) (condition2, [92](#)

D

Database

 Restore, [56](#)

Default User, [50](#)

Disk Space, [13](#)

E

E-Mail Notifications, [98](#)

E-mail Notification, [99](#)

Embedding Squore charts into other applications, [101](#)

I

Installation Folder, [51](#)

Installer

 Windows, [21](#)

J

Java, [13](#)

K

Keycloak, [93](#)

L

LDAP, [89](#)

 Default group, [90](#)

Licence

 Licence File, [14](#)

 Remote Licence, [74](#)

Licence File, [73](#)

Licences, [119](#)

M

Maintenance, [99](#)

Memory, [13](#)

Mobile Devices, [21](#)

N

Nagios, [107](#)

O

Oracle, [9](#)

P

Permalinks, [100](#), [101](#)

PhantomJS, [4](#)

 Alternate Square URL, [57](#)

PingFederate, [93](#)

Ports, [68](#), [68](#)

PostgreSQL, [9](#)

Prerequisites, [13](#)

R

Redistributed Software, [119](#)

S

SAML, [93](#)

SMTP Server, [98](#)

Server

 Application Server, [4](#), [9](#)

 Database Server, [9](#)

 Licence Server, [10](#)

 Running multiple Servers, [10](#)

Single Sign-On, [93](#)

Software Licence Agreement, [119](#)

Square Mobile, [21](#)

Square Monitoring, [107](#)

Statistics, [78](#)

sqctl, [50](#)

T

TeamForge, [105](#)

Themes, [73](#)

Timeout, [72](#), [73](#)

X

XML Schema

 analysis.xsd, [118](#)

 config-1.3.xsd, [118](#)

 decision.xsd, [118](#)

 description.xsd, [118](#)

 exports.xsd, [118](#)

 form.xsd, [118](#)

 highlights.xsd, [118](#)

 input-data-2.xsd, [118](#)

 properties-1.2.xsd, [118](#)

 properties.xsd, [118](#)

 tutorials.xsd, [118](#)

 wizards.xsd, [118](#)