



Key Performance Indicator			
Line Counting			
Lines of Code	481219	↗	✓
Source Lines Of Code	401326	↗	✓
Effective Lines Of Code	325196	↗	✓
Cyclomatic Complexity	12265	↗	✓
Comment Rate	16 %	↘	✗
Decision Making			
Business Value	1912	→	I
Technical Debt	3626	↗	I
Maturity Index	65 %	↘	C
Stability Index	84 %	↗	B
Reusability Index	44 %	↘	D

Squore 18.0.18

Installation and Administration Guide

Reference : SIM_Squore
Version : 18.0.18
Date : 27/09/2019

Installation and Administration Guide

Copyright © 2019 Squoring Technologies

Abstract

This edition of the Installation and Administration Guide applies to Squore 18.0.18 and to all subsequent releases and modifications until otherwise indicated in new editions.

Licence

No part of this publication may be reproduced, transmitted, stored in a retrieval system, nor translated into any human or computer language, in any form or by any means, electronic, mechanical, magnetic, optical, chemical, manual or otherwise, without the prior written permission of the copyright owner, Squoring Technologies.

Squoring Technologies reserves the right to revise this publication and to make changes from time to time without obligation to notify authorised users of such changes. Consult Squoring Technologies to determine whether any such changes have been made.

The terms and conditions governing the licensing of Squoring Technologies software consist solely of those set forth in the written contracts between Squoring Technologies and its customers.

All third-party products are trademarks or registered trademarks of their respective companies.

Warranty

Squoring Technologies makes no warranty of any kind with regard to this material, including, but not limited to, the implied warranties of merchantability and fitness for a particular purpose. Squoring Technologies shall not be liable for errors contained herein nor for incidental or consequential damages in connection with the furnishing, performance or use of this material.

Table of Contents

Typographical Conventions	vii
Acronyms and Abbreviations	viii
1. Introduction	1
1.1. Foreword	1
1.2. About This Document	1
1.3. Contacting Squoring Technologies Product Support	1
1.4. Responsibilities	1
1.5. Getting the Latest Version of this Manual	2
2. The Squore Architecture	3
2.1. The Squore Ecosystem	3
2.2. The Squore Database and Data Folder	4
2.3. The Squore Application Server	4
2.4. The Squore Web Interface	4
2.5. Squore CLI	4
2.6. The Squore Licence Server	5
3. Installing Squore Server	6
3.1. Installation Prerequisites	6
3.1.1. Supported Operating Systems	6
3.1.2. Supported Database Management Systems	6
3.1.3. Browser Compatibility	7
3.1.4. For All Systems	7
3.1.5. Prerequisites for Oracle	7
3.1.6. Obtaining a Licence File	8
3.1.7. Packages for Windows	8
3.1.8. Packages for Linux	8
3.1.9. Packages for CentOS and Red Hat Enterprise Linux	10
3.1.10. Packages for Ubuntu	11
3.2. Common Deployment Scenarios	12
3.2.1. Creating Projects using the Web Interface Only	13
3.2.2. Creating Projects From a Client Machine	13
3.2.3. Using a Remote Database	15
3.2.4. Using Squore in Continuous Integration	16
3.2.5. Access from Mobile Devices	16
3.3. Installing Squore Server on Windows	16
3.4. Installing Squore Server on Linux	32
3.5. Third-Party Plugins and Applications	33
3.6. Upgrading from a Previous Version	34
3.6.1. On Windows	34
3.6.2. On Linux	40
3.7. Uninstalling Squore Server	41
3.7.1. On Windows	41
3.7.2. On Linux	44
4. Starting and Stopping Squore	45
4.1. On Windows	45
4.2. On Linux	45
4.3. Your First Login	45
5. Squore Administration	46
5.1. Getting to Know the Installation Folder	46
5.2. Understanding <code>config.xml</code>	46
5.2.1. Default Configuration	46

5.2.2. Adding a Configuration Folder	48
5.2.3. The Sources Folder	48
5.2.4. Giving Each User Their Own Temporary Folder	49
5.3. Backup Tools	49
5.3.1. Backing-Up the Squore Data	50
5.3.2. Restoring Squore Data	50
5.3.3. Resetting the Squore Installation	51
5.4. Advanced PhantomJS Settings	51
5.5. Creating a Linux Service	51
5.5.1. CentOS 6.6, OpenSUSE 13.2	52
5.5.2. CentOS 7.1	53
5.6. Managing the Squore Windows Service	54
5.6.1. Windows Service Configuration	54
5.7. Managing Project Visibility	58
5.8. Find out your Squore Version	61
5.9. Changing Squore Server Port Number	62
5.10. Changing Squore Database Port Number	62
5.11. Changing the PhantomJS port	62
5.12. Changing the Java Heap Size	62
5.13. Changing the path to the Java Installation	63
5.14. Configuring Timeouts	63
5.15. Number of Concurrent Analyses	64
5.16. Number of Concurrent Delete Tasks	64
5.17. Theme Control	66
5.18. Updating the Squore Licence File	66
5.19. Connecting to a Remote Licence Server	67
5.20. Managing Squore User Accounts	69
5.20.1. Blocking and Deleting Accounts	69
5.20.2. Automating User Management Tasks	70
5.21. Setting Perl Environment	72
5.21.1. Windows	72
5.21.2. Linux	72
5.22. Usage Statistics	72
5.22.1. Application Usage Statistics for Administrators	73
5.22.2. Statistics for Model Developers	77
5.22.3. Statistics for Project Managers	80
6. Integrating Squore on Your Network	81
6.1. Accessing Squore via HTTPS	81
6.2. Proxying Squore Server with Apache	83
6.3. Key and Certificate Management	83
6.3.1. Import a private key and a certificate	84
6.3.2. Import a certificate	84
6.4. Using the LDAP Authentication Module	84
6.5. Configuring E-Mail Notifications	87
6.6. Notifying Users by E-Mail	88
6.7. Linking to Projects	89
6.8. Embedding Dashboard Elements	91
6.9. Integration with Atlassian Confluence	91
6.9.1. Squore Server Configuration	91
6.9.2. Confluence Admin Configuration	92
6.9.3. Adding Dashboard Elements	93
6.10. Integration with CollabNet TeamForge	94
6.10.1. Squore Configuration	94

6.10.2. TeamForge Configuration	94
6.10.3. Integration Characteristics	95
6.11. Squore Server Monitoring	95
7. Sizing Squore Server and Database	97
7.1. Project Size and Growth	97
7.2. Saving Space by Deleting Old Data Files	97
A. Reference pages	99
install	99
sqexport.pl	100
sqadm reset	103
sqadm version	103
sqctl	104
B. Squore XML Schemas	105
input-data-2.xsd	105
form.xsd	107
properties-1.2.xsd	109
config-1.3.xsd	110
analysis.xsd	112
decision.xsd	117
description.xsd	119
exports.xsd	120
highlights.xsd	121
properties.xsd	124
tutorials.xsd	125
wizards.xsd	132
C. Licences	136
Software Licence Agreement	136
Redistributed Software	142
Licences	143
Index	209

List of Tables

7.1. Project Characteristics	97
7.2. Model Characteristics	97
7.3. Project Cost	97

Typographical Conventions

The following conventions are used in this manual.

Typeface or Symbol	Meaning
Bold	Book titles, important items, or items that can be selected including buttons and menu choices. For example: Click the Next button to continue
<i>Italic</i>	A name of a user defined textual element. For example: Username : <i>admin</i>
Courier New	Files and directories; file extensions, computer output. For example: Edit the <code>config.xml</code> file
Courier Bold	Commands, screen messages requiring user action. For example: Username : <i>admin</i>
>	Menu choices. For example: Select File > Open . This means select the File menu, then select the Open command from it.
<...>	Generic terms. For example: <SQUORE_HOME> refers to the Squore installation directory.

Notes

Screenshots displayed in this manual may differ slightly from the ones in the actual product.

Acronyms and Abbreviations

The following acronyms and abbreviations are used in this manual.

CI	Continuous Integration
CLI	Command Line Interface
DP	Data Provider, a Squore module capable of handling input from various other systems and import information into Squore
RC	Repository Connector, a Squore module capable of extracting source code from source code management systems.

1. Introduction

1.1. Foreword

This document was released by Squoring Technologies.

It is part of the user documentation of the Squore software product edited and distributed by Squoring Technologies.

1.2. About This Document

This document is the Installation Guide for the Squore software product.

While we recommend that you read it in its entirety, we divided it up into chapters for an easier introduction to Squore:

- Jump to Chapter 2, *The Squore Architecture* to learn about the available Squore components.
- Jump to Chapter 3, *Installing Squore Server* to learn how to deploy Squore in your environment.
- Jump to Chapter 4, *Starting and Stopping Squore* to learn how to start Squore Server.
- Jump to Chapter 5, *Squore Administration* to discover how to maintain a Squore installation.
- Jump to Chapter 6, *Integrating Squore on Your Network* to understand how to integrate Squore Server within your network.
- Jump to Chapter 7, *Sizing Squore Server and Database* to evaluate the resources that Squore will require in your environment.

If you want to install Squore Command Line Interface, refer to the Command Line Interface manual.

If you are already familiar with Squore, you can navigate this manual by looking for what has changed since the previous version. New functionality is tagged with **(new in 18.0)** throughout this manual. A summary of the new features described in this manual is available in the entry ***** What's New in Squore 18.0?** of this manual's Index.

1.3. Contacting Squoring Technologies Product Support

If the information provided in this manual is erroneous or inaccurate, or if you encounter problems during your installation, contact Squoring Technologies Product Support: <https://support.squoring.com/>

You will need a valid Squore customer account to submit a support request. You can create an account on the support website if you do not have one already.

For any communication:

✉ support@squoring.com

📄 **Squoring Technologies Product Support**
76, allées Jean Jaurès / 31000 Toulouse - FRANCE

1.4. Responsibilities

Approval of this version of the document and any further updates are the responsibility of Squoring Technologies.

1.5. Getting the Latest Version of this Manual

The version of this manual included in your Squore installation may have been updated. If you would like to check for updated user guides, consult the Squoring Technologies documentation site to consult or download the latest Squore manuals at <https://support.squoring.com/documentation/18.0.18>. Manuals are constantly updated and published as soon as they are available.

2. The Squore Architecture

2.1. The Squore Ecosystem

Squore is based on a traditional 3-tier architecture consisting of:

- A database and a data folder for storing project data
- An application server running the main application, the licence server and a distribution of PhantomJS
- Clients that can interact with the server: a front-end accessible through a Web Browser and a Command Line Interface (Squore CLI) to interact with the server from a console

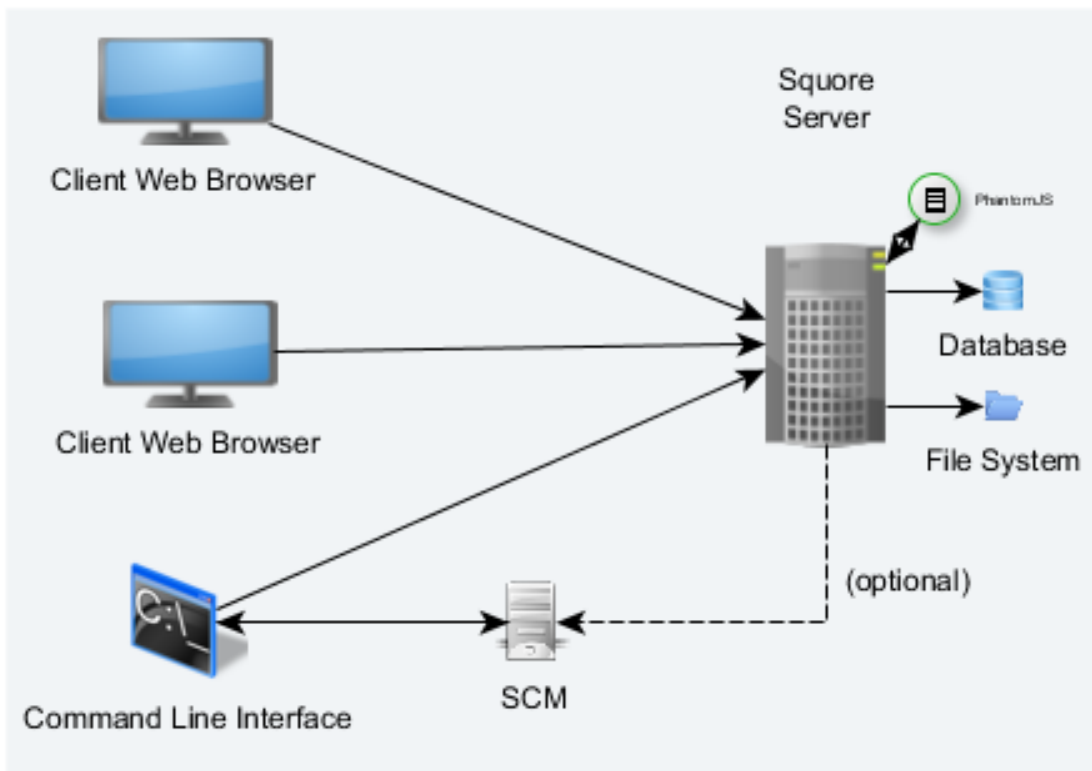

The Squore Architecture

As shown in the schema above, Squore Server can provide analysis results to clients without having access to any source code, in scenarios where the analysis is carried out on a client machine with access to the SCM repository, as is the case in most Continuous Integration environments.

If you are planning to access source code hosted in Subversion, Git, ClearCase, CVS, Integrity, Perforce, TFS or Synergy repositories, a command line client for this repository must be available on the machine where the Squore analysis carried out. For complete information about all installation pre-requisites, consult Section 3.1, "Installation Prerequisites".

Squore allows analysing source code in the following programming languages: ABAP, Ada, C, C++, MindC, C#, COBOL, Java, JavaScript, Fortran 77, Fortran 90, Objective-C, PHP, PL/SQL, Python, T-SQL, Visual Basic .NET, XAML, Lustre.

2.2. The Squore Database and Data Folder

The Squore database is a **PostgreSQL** or **Oracle** database used for storing:

- A hierarchy of artefacts defined in a software projects (e.g. files, classes, functions)
- Incremental sets of measures provided by the source code parsers and other data providers, or computed according to an analysis model

Along with the database, a set of data files is maintained on disk to compute information about a project's history and stability. A backup of a Squore installation must always include the database and the projects folder. For more information about backing up your installation, refer to Section 5.3.1, “Backing-Up the Squore Data”.

Note

No source code is stored in the database or the projects folder. Source code checked out from SCMs is located in a temporary folder and can be cleaned up at the end of an analysis.

2.3. The Squore Application Server

The Squore application server is based on the **WildFly** framework. Its main functionalities are:

- Aggregating data coming from the various Squore Data Providers
- Applying an analysis model, producing high-level key performance indicators
- Exploring and analysing the results using efficient graphical representations and statistical features

2.4. The Squore Web Interface

Squore end-users access the server services through a Web interface that enables them to:

- Create projects from source code or other data types via the Squore Data Providers system.
- Explore the results of analyses, view the levels of performance of the project artefacts via a user-specific, dynamic dashboard making use of filtering and sorting features
- Review action plans, highlights and findings of the analysis
- Export information for reporting purposes
- Perform administration tasks like managing users and groups or troubleshooting the system

Refer to Section 3.1.3, “Browser Compatibility” to make sure that your the Squore Wib Interface is compatible with your browser

For more details on performance-related requirements when using Squore, please refer to Chapter 7, *Sizing Squore Server and Database*.

2.5. Squore CLI

In order to provide compatibility with Continuous Integration systems or run analyses on machines other than Squore Server, Squoring Technologies also delivers Squore CLI (Command Line Interface): a set of APIs used to remotely create and manage software projects.

Squore CLI is a Squore package that allows a Squore client to locally analyse project source code files visible to the client machine and send the results to a remote Squore server.

Squore CLI comes as a separate installable package that can be downloaded from Squoring Technologies's support site: https://support.squoring.com/download_area.php.

For more information about installing Squore CLI, refer to the Command Line Interface manual.

2.6. The Squore Licence Server

Squore Server requires a valid licence file in order to run. The licence file information is served by the Squore Licence Server, which reads a licence file `squore-license.p7s` located in `<SQUORE_HOME>/server/standalone/configuration`.

The licence file is delivered by Squoring Technologies and can be copied on the machine hosting Squore Licence Server at installation time or post-installation. In all cases, Squore Server must be restarted to take into account new licence information.

If you run multiple instances of Squore Server, each one can have its own Squore Licence Server and licence file, or you can point them to a common Squore Licence Server.

Note

Sharing an instance of Squore Licence Server between multiple Squore Server instances means that each Squore Server instance queries the Squore Licence Server to find out which licence features are available. The Squore Licence Server keeps track of the total number of active users, volume of code analysed and number of projects created on all instances of Squore Server. User-Management is specific to each Squore Server: if a user called "admin" exists on two instances of Squore Server linked to the same Squore Licence Server and both accounts are active, as far as the Squore Licence Server is concerned, two licences are used by two individual users.

The licence file restricts Squore usage according to the following parameters:

- A licence file has a start date: it becomes active at a date decided by Squoring Technologies when the licence is issued.
- A licence file has an end date: it becomes invalid at a date decided by Squoring Technologies when the licence is issued.
- A licence file is tied to a particular server host-id, a fingerprint of some of the hardware components of a server machine. It can therefore not be used on another machine. If you need to move your licence file to another machine, contact Squoring Technologies to request a new licence. If you need to know your host-id, refer to Section 3.1.6, "Obtaining a Licence File".
- A licence file defines a maximum number of active users. A user is active if any activity has been recorded for their Squore Server account in the past 6 months. Activities include remote project creation, viewing of analysis results, and e-mail notification.
- A Squore login is meant to be used by an individual user: each Squore user should log into Squore using their own personal account.
- A licence file defines a maximum number of projects that can be created. After this number is reached, no new projects can be created. Existing projects can continue to be analysed.
- A licence file defines a maximum number of lines of source code that can be analysed. After this number is reached, no new analysis can be carried out.
- A licence file defines the ability to generate XML report of analyses, export data in CSV format and generate PDF reports from the web interface.

3. Installing Squore Server

Warning

Squore Server can only be installed in a folder whose path contains no space, accented and non-Latin letters or special characters. This is a PostgreSQL limitation that must be followed to ensure maximum compatibility, efficiency, and to avoid unexpected behaviour when analysing projects.

The application files (product binaries and standard configuration) and the data files (database cluster, analysis data, custom configuration, custom scripts...) must be located in **separate folders**.

By default, application files are deployed in a folder we will refer to in this manual as **<SQUORE_HOME>** and data files are deployed under a folder we will refer to as **<SQUORE_DATA>**.

Refer to the specific options of the setup package for your platform below to know how to specify the desired paths when installing Squore Server.

3.1. Installation Prerequisites

3.1.1. Supported Operating Systems

The following is a list of the officially supported and tested operating systems:

- CentOS 6
- CentOS 7
- Fedora 19
- Ubuntu Server 16.04
- Windows 8
- Windows 10
- Windows Server 2012 R2

Note

A 64-bit version of the OS is required

The following is a list of the operating systems that are not regularly tested but are known to be working:

- RedHat EL 6
- RedHat EL 7
- SuSe Linux 11.1
- Ubuntu Server 10.04
- Ubuntu Server 14.04
- Windows 7
- Windows Server 2008 R2

3.1.2. Supported Database Management Systems

Squore Server can use the following database management systems to store its data:

- PostgreSQL 8.4 minimum (PostgreSQL 9.6 is recommended) and up
- Oracle Database 12c Enterprise Edition Release 12.1.0.2.0 - 64bit Production

In both cases, it is possible to have database on the same machine as Squore Server or on a remote machine.

Note

When using a database backend on a remote machine, the database administrator is responsible for backing up the database. The backup scripts included in the Squore Server installation will only handle the backup of the data stored on the Squore Server file system in that case. You can find more information about backup strategies for Squore Server in the section called **Backup Tools** in the Installation and Administration Guide.

3.1.3. Browser Compatibility

Squore is compatible with many browsers. The following is the list of officially supported browsers:

- **Google Chrome stable branch** [<https://www.chromium.org/getting-involved/dev-channel>]
- **Mozilla Firefox 59 and up** [<https://www.mozilla.org/en-US/firefox/59.0/releasenotes/>]
- **Microsoft Internet Explorer 11.0 (Update Versions 11.0.19 and up)**
- **Microsoft Edge 40.15063.0.0 and up**

3.1.4. For All Systems

For a successful installation of Squore, you will need:

- The latest version of the Squore Server installer, which can be downloaded from https://support.squoring.com/download_area.php
- A supported Operating System, as stated in Section 3.1.1, “Supported Operating Systems”
- A user account with system administrator privileges
- The Oracle Java Runtime Environment version 8 (other versions are not supported)

Warning

- Using the 64-bit version is recommended. It is technically possible to run Squore on a server using a 32-bit JRE, however this will limit the memory available to 1GB of RAM to run the application, which will result in poor performance. If you still want to attempt such an installation, consult the troubleshooting page at http://openwiki.squoring.com/index.php/Running_Squore_On_A_32-bit_Java_Installation
- At least 4 GB of space available on the disk for a full installation with demo projects
- At least 8 GB of RAM on the server machine
- A valid Squore Server licence file (optional, since the licence file can be added after installation)

Tip

Keep in mind that the requirements above are the strict minimum. In production, Squore Server generally runs on a dedicated machine with a multi-core processor and a minimum of 16GB of RAM. Squore reserves 25% of the available RAM of the machine to the database and another 25% to the server. External processes (like Checkstyle or FindBugs) running on the same machine as Squore may add to the amount of RAM required for analysing source code. Linux is known to offer better performances than Windows when running Squore. For a production database, you should plan a minimum of 20 GB of disk space. For more details about resource usage in Squore, consult Chapter 7, *Sizing Squore Server and Database*.

3.1.5. Prerequisites for Oracle

When using Oracle as a database backend, a database administrator must create an Oracle user before you can install Squore.

The user requires the following privileges:

- **CREATE PROCEDURE**
- **CREATE SEQUENCE**
- **CREATE SESSION**
- **CREATE TABLE**
- **CREATE TYPE**
- **CREATE VIEW**
- A valid quota for the tablespace used by the user (for example **UNLIMITED**)

3.1.6. Obtaining a Licence File

A Squore licence file is linked to the hardware that Squore Server is installed on. When you complete your installation of Squore Server, and access http://localhost:8180/SQuORE_Server in your browser, you are presented with a screen that allows you to request an activation key and download an evaluation licence.

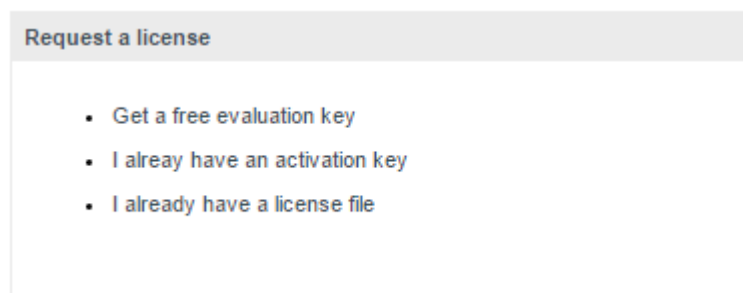

The licence request dialog

Request an activation key or enter an existing one to download a temporary licence for your machine. Requesting an activation key ensures that Squoring Technologies gets all the information necessary to generate your final licence file when the evaluation period ends.

Note

The licence request dialog only displays when accessing http://localhost:8180/SQuORE_Server (it redirects to http://localhost:8180/SQuORE_Server/License/License.xhtml) from the machine where Squore Server is installed. If you cannot open a browser window on the server, you will have to request your evaluation licence by manually generating and e-mailing your host-id to Squoring Technologies:

1. Open a terminal on the machine where you installed or plan to install Squore.
2. Change to the <SQUORE_HOME> folder
3. Run the command `java -jar ./lib/hostid.jar`.
4. Send the output to support@squoring.com.

3.1.7. Packages for Windows

A JRE is required for Squore Server. The Windows installer contains the tcl and perl runtimes as well as a portable PostgreSQL installation and a distribution of PhantomJS.

3.1.8. Packages for Linux

On Linux platforms, the following must be installed before installing Squore:

- **Perl** version 5.10.1 or greater including the following extra-modules:

- Mandatory packages:
 - **Date::Calc** [module details] [<http://search.cpan.org/~stbey/Date-Calc/lib/Date/Calc.pod>]
 - **DBD::Pg** (if you are using PostgreSQL and use export scripts for HIS metrics) [module details] [<http://search.cpan.org/~turnstep/DBD-Pg/Pg.pm>]
 - **DBI** (if you are using PostgreSQL and use export scripts for HIS metrics) [module details] [<http://search.cpan.org/~timb/DBI/DBI.pm>]
 - **Digest::SHA** [module details] [<http://search.cpan.org/~mshelor/Digest-SHA/lib/Digest/SHA.pm>]
 - **HTTP::Request** [module details] [<http://search.cpan.org/~gaas/HTTP-Message/lib/HTTP/Request.pm>]
 - **JSON** [module details] [<http://search.cpan.org/~makamaka/JSON/lib/JSON.pm>]
 - **LWP** [module details] [<http://search.cpan.org/~ether/libwww-perl/lib/LWP.pm>]
 - **LWP::UserAgent** [module details] [<http://search.cpan.org/~gaas/libwww-perl/lib/LWP/UserAgent.pm>]
 - **Time::HiRes** [module details] [<http://search.cpan.org/~zefram/Time-HiRes/HiRes.pm>]
 - **XML::Parser** [module details] [<http://search.cpan.org/~toddr/XML-Parser/Parser.pm>]
- Optional packages for working with RTRT (new in 18.0):
 - **XML::Simple** [module details] [<http://search.cpan.org/~grantm/XML-Simple/lib/XML/Simple.pm>]
- Optional packages for working with Microsoft Excel:
 - **HTML::Entities** [module details] [<http://search.cpan.org/dist/HTML-Parser/lib/HTML/Entities.pm>]
 - **Spreadsheet::BasicRead** [module details] [<http://search.cpan.org/~gng/Spreadsheet-BasicRead/BasicRead.pm>]
- Optional packages for working with OSLC systems:
 - **Date::Parse** [module details] [<http://search.cpan.org/~gbarr/TimeDate/lib/Date/Parse.pm>]
 - **WWW::Mechanize** [module details] [<http://search.cpan.org/~ether/WWW-Mechanize/lib/WWW/Mechanize.pm>]
 - **XML::LibXML** [module details] [<http://search.cpan.org/~shlomif/XML-LibXML/LibXML.pod>]
- Optional packages for Advanced CSV Export Management:
 - **Text::CSV** [module details] [<http://search.cpan.org/~makamaka/Text-CSV/lib/Text/CSV.pm>]
- Optional packages for working with Mantis, Jira and other ticket management software:
 - **Date::Parse** [module details] [<http://search.cpan.org/~gbarr/TimeDate/lib/Date/Parse.pm>]
 - **JSON::XS** [module details] [<http://search.cpan.org/~mlehmman/JSON-XS/XS.pm>]
 - **Spreadsheet::ParseExcel** [module details] [<http://search.cpan.org/~dougw/Spreadsheet-ParseExcel/lib/Spreadsheet/ParseExcel.pm>]
 - **Spreadsheet::BasicRead** [module details] [<http://search.cpan.org/~gng/Spreadsheet-BasicRead/BasicRead.pm>]
 - **Text::CSV** [module details] [<http://search.cpan.org/~makamaka/Text-CSV/lib/Text/CSV.pm>]
 - **WWW::Mechanize** [module details] [<http://search.cpan.org/~ether/WWW-Mechanize/lib/WWW/Mechanize.pm>]
 - **XML::LibXML** [module details] [<http://search.cpan.org/~shlomif/XML-LibXML/LibXML.pod>]

Tip

If some of these modules are not available as packages on your operating system, use your perl installation's `cpan` to install the modules. Using the OS packages is recommended, as it avoids having to reinstall via `cpan` after upgrading your version of perl.

- **Tcl** version 8.5 or greater,
- **PostgreSQL** version 8.4 minimum (PostgreSQL 9.6 is recommended) (unless you use a RDBMS running on another system) including at least the **server** component, and optionally, the **pgAdmin** utility. Note that your system must use a UTF-8 locale for the database creation to be carried out successfully. You can force this by running `export LANG=en_US.UTF-8` or `export LANG=fr_FR.UTF-8` according to what is available on your system before installing Squore.
- The **rsync** utility

If you are running on a headless Squore Server, `java-1.6.0-openjdk` may not be sufficient, as it lacks some fonts to render graphics. This is why using Oracle's JRE is recommended.

3.1.9. Packages for CentOS and Red Hat Enterprise Linux

On Red Hat Enterprise Linux and CentOS (6.5 and 7.1), the dependencies are satisfied by the following packages:

Mandatory packages:

- **java-1.8.0-openjdk**
- **perl**
- **perl-Date-Calc**
- **perl-Digest-SHA**
- **perl-JSON**
- **perl-libwww-perl**
- **perl-Time-HiRes**
- **perl-XML-Parser**
- **postgresql-server** (unless you use a RDBMS running on another system)
- **rsync**
- **tcl**

Optional packages for working with RTRT (new in 18.0):

- **perl-XML-Simple**

Optional packages for working with Microsoft Excel:

- **perl-HTML-Parser**
- **perl-CPAN** (CPAN utility requirement)
- **perl-Spreadsheet-ParseExcel** (available in the EPEL repository)
- **perl-Spreadsheet-XLSX** (available in the EPEL repository)

Warning

The module **Spreadsheet::BasicRead** is not available as a package and must therefore be installed using `cpan` (make sure `cpan` is properly configured, by running `cpan` without arguments first):

```
sudo cpan -i Spreadsheet::BasicRead
```

Optional packages for working with OSLC systems:

- **perl-TimeDate**
- **perl-WWW-Mechanize** (available in the EPEL repository)
- **perl-XML-LibXML**

Optional packages for Advanced CSV Export Management:

- **perl-Text-CSV**

Optional packages for working with Mantis, Jira and other ticket management software:

- **perl-TimeDate**
- **perl-JSON-XS**
- **perl-Spreadsheet-ParseExcel** (available in the EPEL repository)
- **perl-Text-CSV**
- **perl-WWW-Mechanize** (available in the EPEL repository)
- **perl-XML-LibXML**

Warning

The module **Spreadsheet::BasicRead** is not available as a package and must therefore be installed using **cpan** (make sure **cpan** is properly configured, by running **cpan** without arguments first):

```
sudo cpan -i Spreadsheet::BasicRead
```

For more information about how to install the Extra Packages for Enterprise Linux (EPEL) repository, consult <https://fedoraproject.org/wiki/EPEL>.

3.1.10. Packages for Ubuntu

On Ubuntu 16.04.3 LTS, the dependencies are satisfied by the following packages:

Mandatory packages:

- **libdate-calc-perl**
- **libdbd-pg-perl** (if you are using PostgreSQL and use export scripts for HIS metrics)
- **libdbi-perl** (if you are using PostgreSQL and use export scripts for HIS metrics)
- **libhttp-message-perl**
- **libjson-perl**
- **libwww-perl**
- **libxml-parser-perl**
- **openjdk-8-jre**
- **perl**
- **postgresql** (unless you use a RDBMS running on another system)
- **rsync**

→ **tcl**

Optional packages for working with RTTR (new in 18.0):

→ **libxml-simple-perl**

Optional packages for working with Microsoft Excel:

→ **make** (CPAN utility requirement)

→ **libhtml-parser-perl**

→ **libspreadsheet-parseexcel-perl**

→ **libspreadsheet-xlsx-perl**

Warning

The module **Spreadsheet::BasicRead** is not available as a package and must therefore be installed using **cpan** (make sure **cpan** is properly configured, by running **cpan** without arguments first):

```
sudo cpan -i Spreadsheet::BasicRead
```

Optional packages for working with OSLC systems:

→ **libtimedate-perl**

→ **libwww-mechanize-perl**

→ **libxml-libxml-perl**

Optional packages for Advanced CSV Export Management:

→ **libtext-csv-perl**

Optional packages for working with Mantis, Jira and other ticket management software:

→ **libtimedate-perl**

→ **libjson-perl**

→ **libspreadsheet-parseexcel-perl** (available in the EPEL repository)

→ **libtext-csv-perl**

→ **libwww-mechanize-perl** (available in the EPEL repository)

→ **libxml-libxml-perl**

Warning

The module **Spreadsheet::BasicRead** is not available as a package and must therefore be installed using **cpan** (make sure **cpan** is properly configured, by running **cpan** without arguments first):

```
sudo cpan -i Spreadsheet::BasicRead
```

3.2. Common Deployment Scenarios

3.2.1. Creating Projects using the Web Interface Only

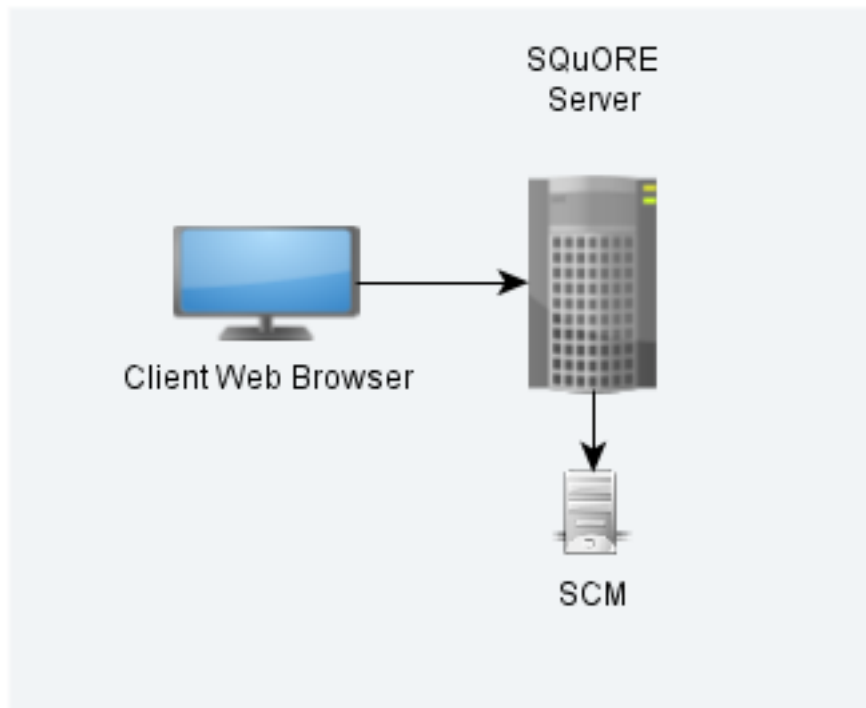

Squore in a configuration where projects are created via the web interface

In this simple deployment, you only use the web UI to create projects. Squore Server is installed on a machine and you connect to it using a web browser. Analyses are carried out on the server, which must have access to the source files you are telling it to analyse.

3.2.2. Creating Projects From a Client Machine

Instructing the Server to Run an Analysis

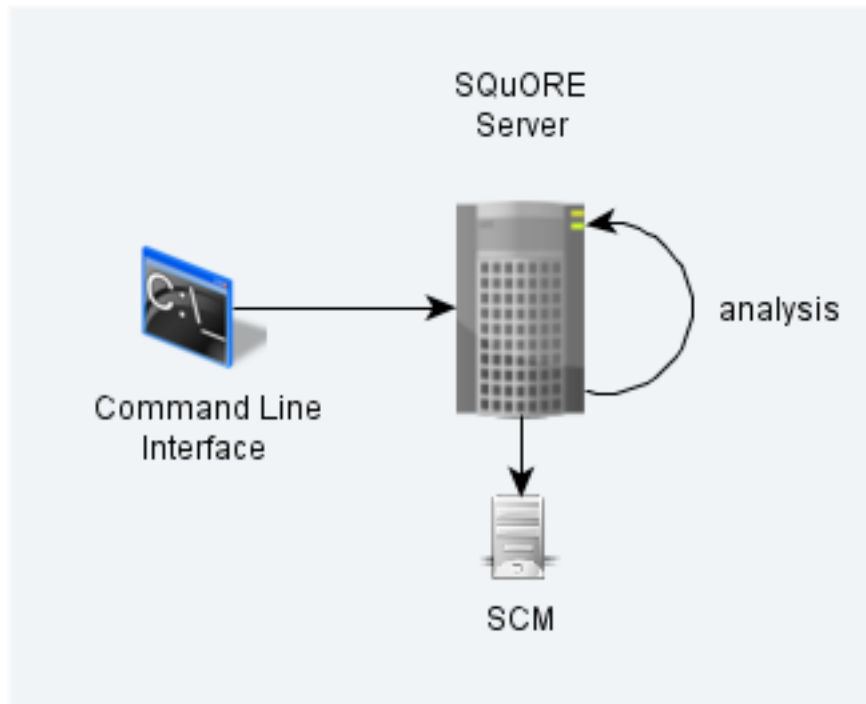

Squore in a configuration where projects creations are requested by a client and delegated to a server

In this deployment, Squore Server is installed on one machine (the server), and Squore CLI is installed on another machine (the client). The client remote-controls the server and instructs it to analyse source files. The client provides the path to the sources as the server sees it. The sources need to be visible or accessible from the server only, and the code is fully analysed on the server. This is known as the **Delegate method** and is quite similar to what you achieve by creating projects from the web interface directly.

Sending Local Analysis Results to the Server

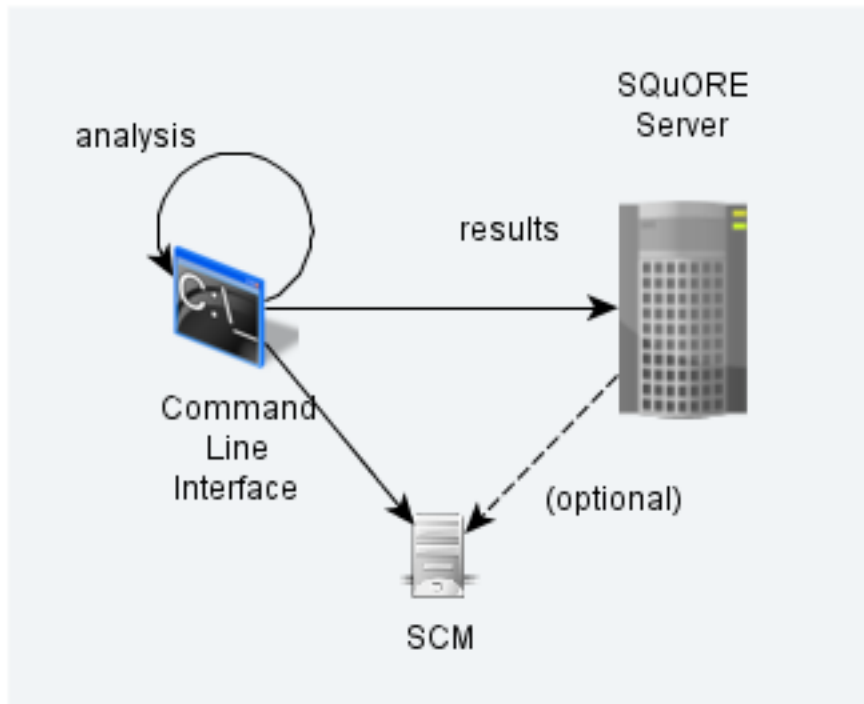

Squore in a configuration where projects creations are run locally on a client and results are sent to a server

In this type of deployment the setup is the same as in the previous method, but the client runs the full analysis and only send the results of the analysis to the server when it is done. This is useful when the server does not have access to the source code, or when parts of the data analysed is only available on the client machine.

3.2.3. Using a Remote Database

It is possible to install Squore Server and use a database running on another machine. In this mode, Squore Server does not manage the database startup and shutdown, and database backups should be performed manually.

If you plan on performing such an installation, ensure that you have access to the information:

- The IP address or hostname of the server where the database is running
- The port that the database is listening on
- The name of the PostgreSQL database or the Oracle schema that will store your data
- The credentials required to connect to the database backend

The installer requires that the specified user and database already exist so it can connect and initialise the database using the details provided. However, the Linux installation script also include an extra option to specify SYSDBA credentials to automatically create a new Oracle schema for Squore.

Warning

When performing backups, ensure that you backup the database and the project folder at the same time so that you can restore a coherent snapshot of your data. For more information about backups in Squore, consult Section 5.3, “Backup Tools”.

3.2.4. Using Squore in Continuous Integration

In a Continuous Integration scenario, you are free to choose either client/server deployment method described in Section 3.2.2, "Creating Projects From a Client Machine". This will depend on which machine carried out the source code extraction or computes the data you feed to the Data Providers. You can learn more about how to configure Squore in a Continuous Integration environment by referring to the Command Line Interface Manual.

3.2.5. Access from Mobile Devices

Squore provides a mobile-friendly web interface that can be used by users to view their favourite charts in their dashboards. This requires no extra configuration on your part, as it uses the same http port as the main web interface. For more information about how users may use Squore Mobile, refer to the Getting Started Guide.

3.3. Installing Squore Server on Windows

This section describes the possible scenarios for installing Squore on windows.

If you use all the default settings, the installer will deploy the following components in the specified locations:

- `<SQUORE_HOME>` is `%SYSTEMDRIVE%\Squoring\squore-server` and contains Squore Server and its dependencies, including dedicated distributions of:
 - Strawberry Perl 5.12.3.0 Portable
 - PostgreSQL 9.6.7 Portable
 - Tcl 8.5 for Windows 8.5.12
 - PhantomJS 2.1.1
 - WildFly 10.1.0
- `<SQUORE_DATA>` is `%SYSTEMDRIVE%\Squoring\squore-data` and consists of the following subfolders:
 - The Squore database in `<SQUORE_DATA>\cluster`
 - The Squore database backup directory in `<SQUORE_DATA>\backup`
 - The Squore project data directory in `<SQUORE_DATA>\projects`
 - The Squore temporary data directory in `<SQUORE_DATA>\temp`
 - The Squore temporary source code directory in `<SQUORE_DATA>\temp\sources`
 - The Squore workspace directory in `<SQUORE_DATA>\workspace`

The installer provides options to:

- use a different installation folder
- use a specific path for temporary data and project data
- use a specific path for the local PostgreSQL cluster and backup folder
- use an existing local PostgreSQL instance
- use a remote PostgreSQL or Oracle database
- use your own perl distribution

Warning

The data and temporary folders must be excluded from the scope of virus scanners, malware protectors and search indexers to avoid any errors during an analysis.

In order to start installing Squore, log on with an account that has administrator privileges and launch the Squore installer (squire-18.0.18-windows-x86_64.msi). Each of the wizard screens is documented below in the order that you will see them.

Tip

Running the Windows installer generates a log file in <SQUORE_HOME>\install.log, which you can consult if you think there is an issue with your installation. When an installation or upgrade fails, the operation is rolled back in an attempt to remove all files in the selected installation folder. When this happens, the log file can be found in %LOCALAPPDATA%\Temp\install.log instead.

1. The Squore installer Welcome screen

The Squore installer Welcome screen

On the Welcome screen, click the **Next** button to start the installation.

2. The Squore Licence Agreement screen

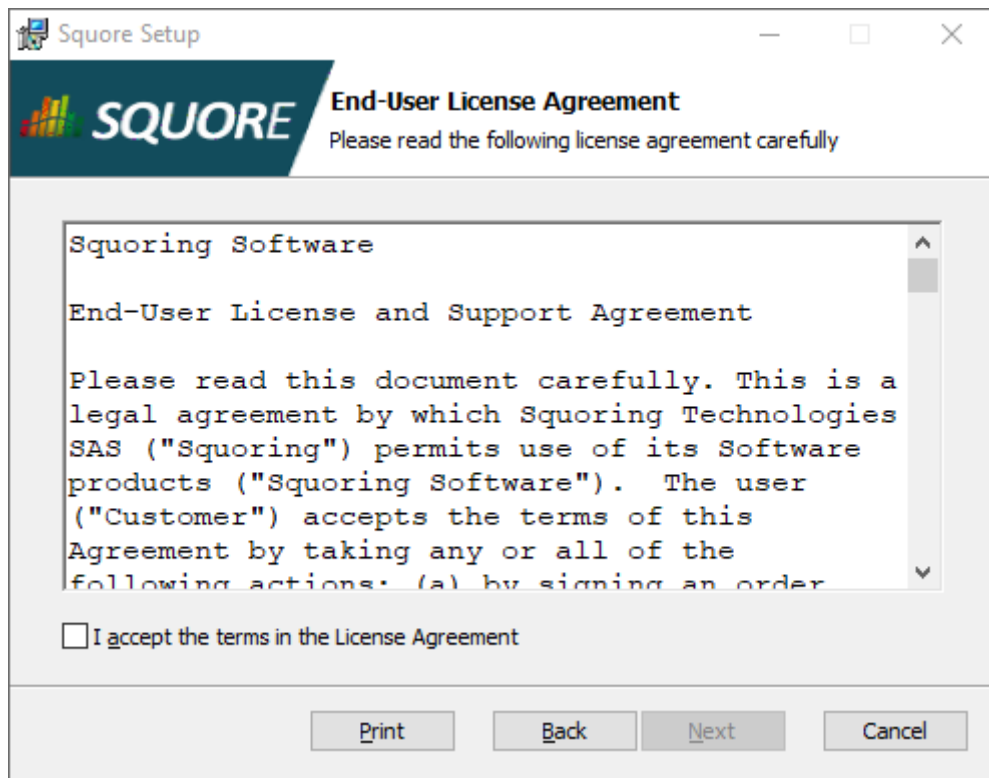

The Squore Licence Agreement screen

Review and accept the Licence Agreement, then click the **Next** button to continue with the installation.

3. Squore Server Destination Folder screen

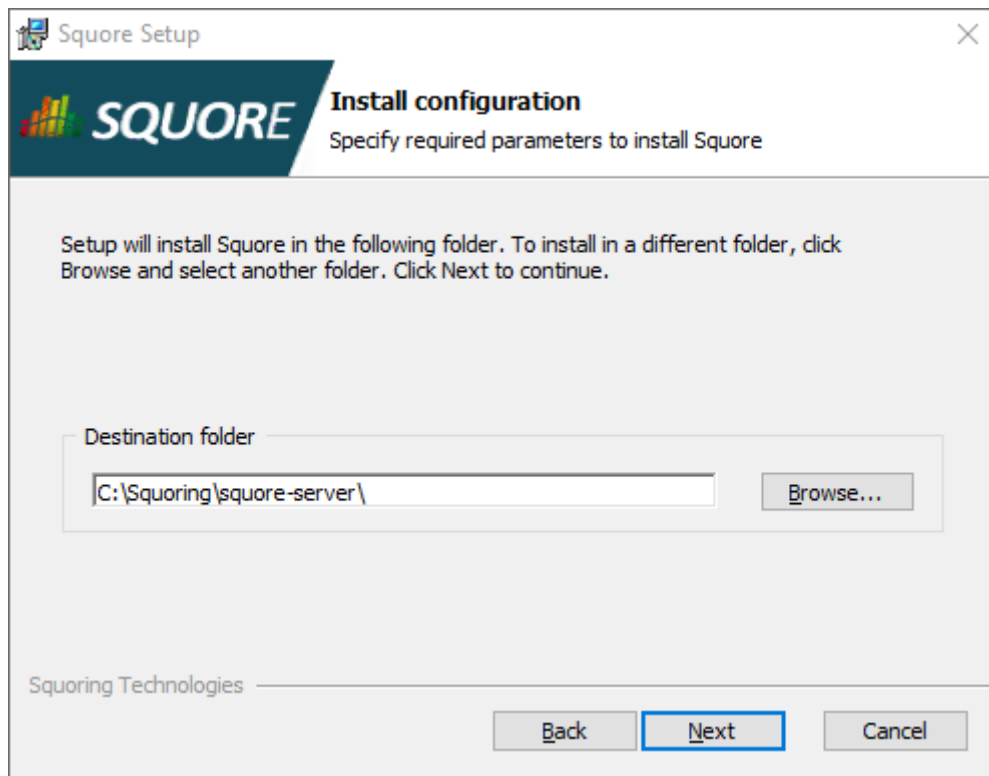

Squore Server Destination Folder screen

The Destination Folder screen allows you to select the Squore installation folder, where the application server will be installed. If you choose the path of an existing Squore installation, the installer will offer to upgrade this existing installation. **Note that you should back up your data before you attempt to upgrade a Squore installation.**

Tip

The steps to follow in order to upgrade an existing installation are described in Section 3.6, “Upgrading from a Previous Version”. The rest of the current chapter describes the procedure for a new installation.

Check that the location suggested by the Squore installer is appropriate. If not, use the **Browse...** button to select another location.

After specifying the Destination Folder, click on the **Next** button.

4. The Feature Selection screen

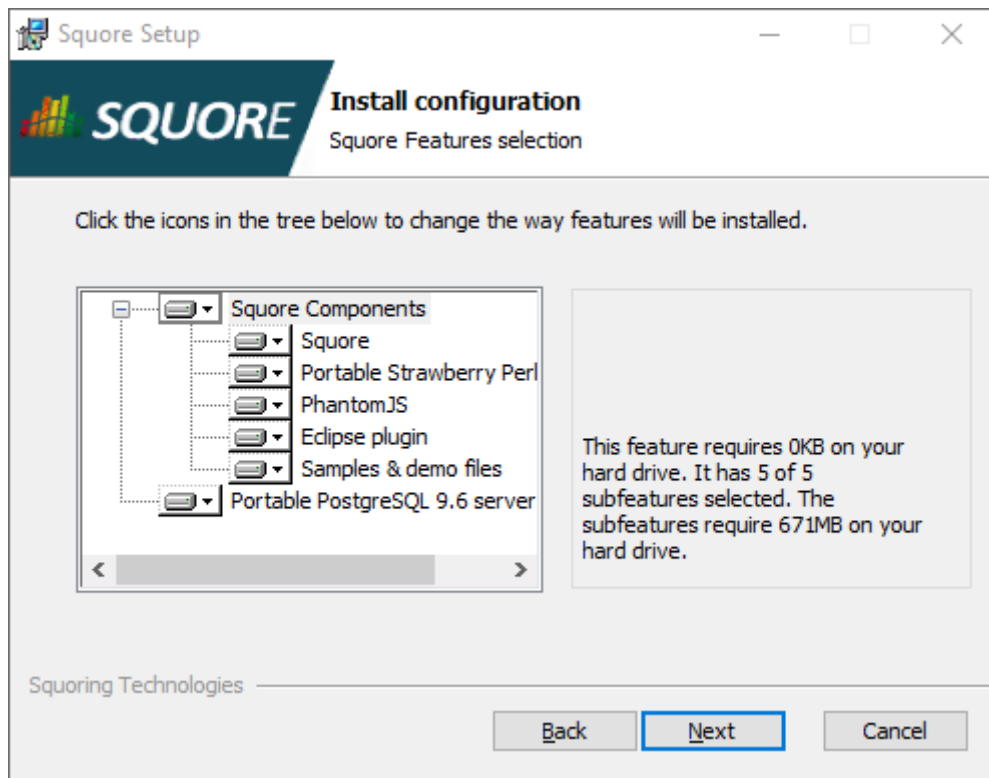

The Feature Selection screen

The Components screen allows you to choose the components of Squore that will be installed.

If you are unsure which components are needed on your system, you can safely leave all of them selected and then, click the **Next** button.

5. The General Options screen

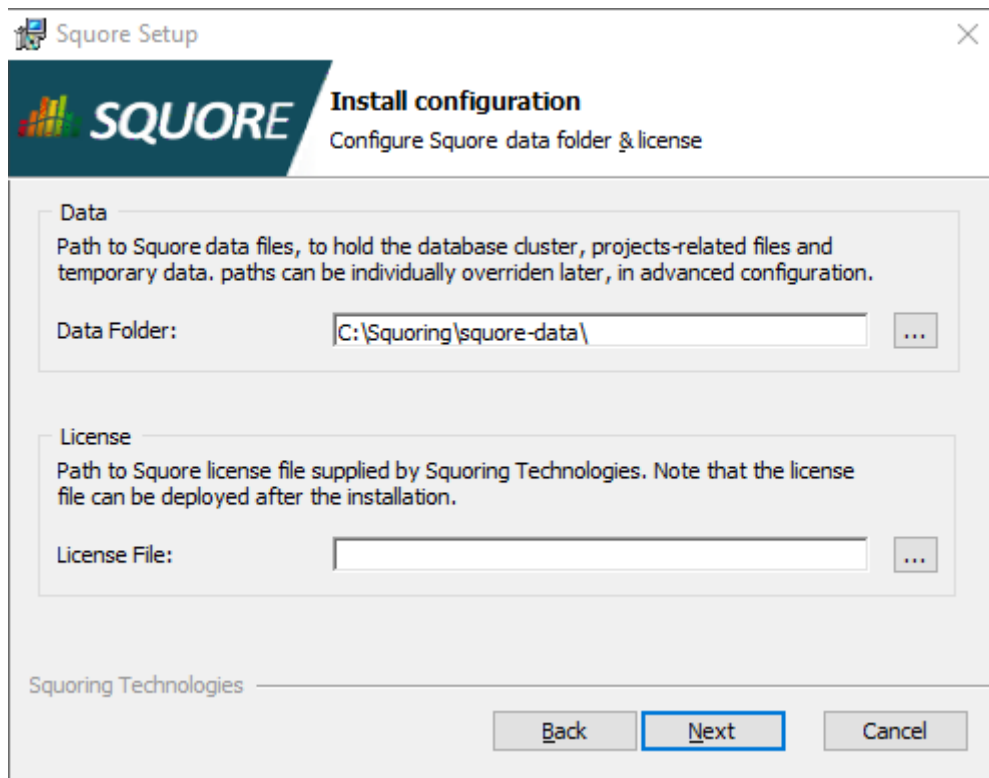

The Data Folder and Licence screen

The Squore Data Folder and Licence screen allows specifying where Squore stores its data and which licence file is used for the installation.

- **Data Folder:** The data folder is the main folder where the data generated by Squore will be stored. Define a path on your system to hold the data. By default, the database cluster, the temporary folder, the project data, the configuration workspace and the default backup folder will live in this location. Note that you can refine each individual location later by going through the advanced option screens of the installation wizard.
- **Licence File:** The location of the Squore licence file you wish to use for your installation. Note that you can leave this field empty at this time and provide the licence information only after the installation procedure has finished. This is explained in further details in Section 5.18, “Updating the Squore Licence File”.

After specifying the data location and optionally pointing to a licence file, click the **Next** button.

6. The Server Configuration screen

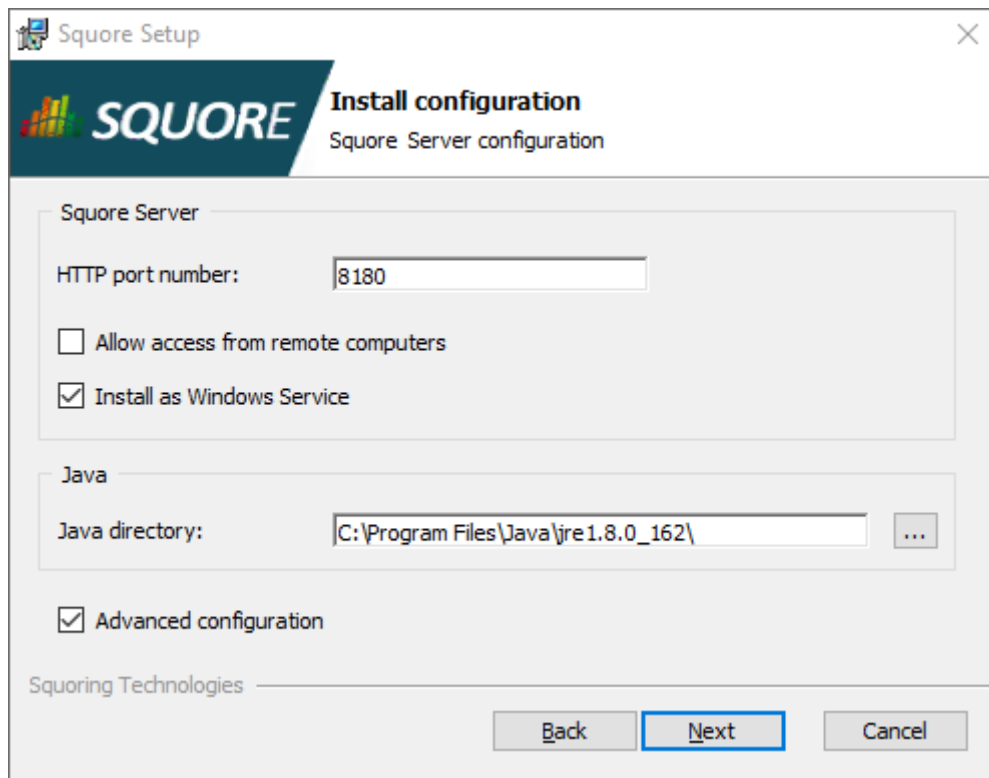

The Server Configuration screen

The Server Configuration screen allows specifying the rest of the necessary, basic options for your installation.

- **HTTP port number:** Define the port used to access Squore from your browser.
- **Allow access from remote computers:** Check this box to allow other computers on your network to connect to the Squore installation from a web browser. This setting is off by default to provide a safe installation that is only accessible from the server machine itself. The value can be changed after the installation process finishes by following the steps detailed on http://openwiki.squoring.com/openwiki/index.php/Connect_remotely_to_the_server.
- **Install as Windows service:** Check this box if you want to be able to start and stop Squore Server using a Windows service. You can optionally customise the service name when clicking the **Next** button.
- **Java directory:** the directory where the Oracle JRE is installed. The wizard should have found the appropriate Java installation on your server, but you can modify the value if the JRE you want to use is in a different location using the ... button. Note that Java 8 (other versions are not supported) is required (see Section 3.1, "Installation Prerequisites").
- **Advanced configuration:** Check this box to see more installation options for advanced users. Advanced options include finer control over data folder locations, memory settings, and advanced database configuration (like using a remote PostgreSQL installation or an Oracle database).

After setting your preferences, click the **Next** button to view a summary of your installation settings (step 14) or proceed with the advanced configuration options (step 7).

7. The Advanced Squore configuration screen

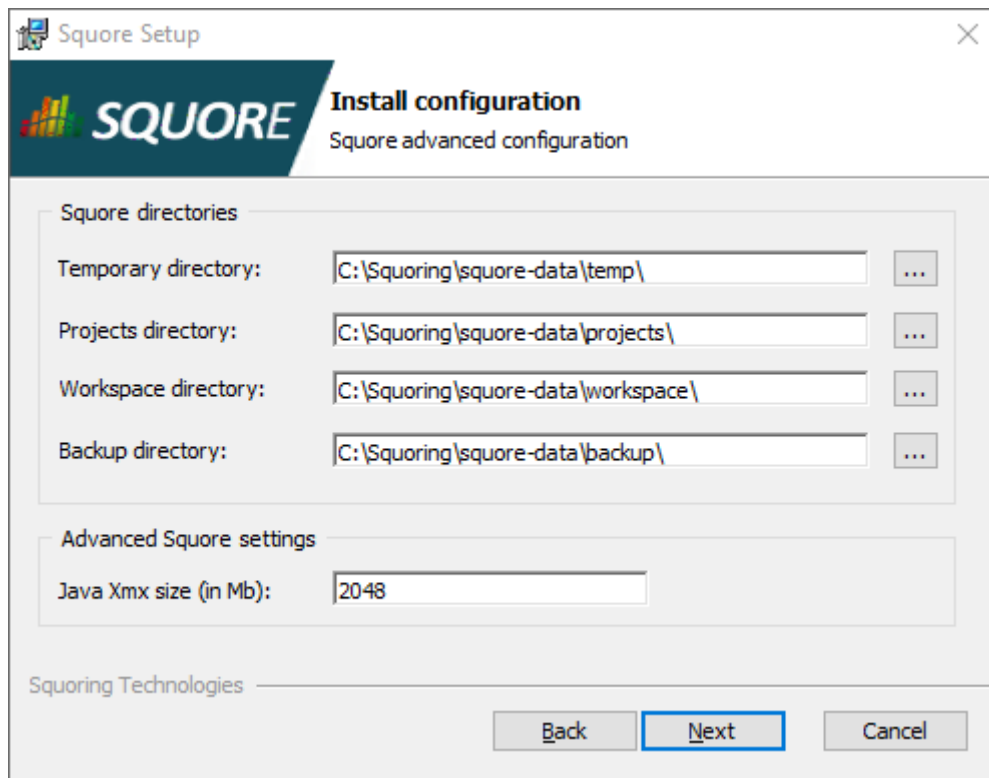

The Advanced Squore configuration screen

Note

This screen is only displayed if you checked the **Advanced configuration** box in step 6.

On the Advanced configuration screen, you can modify the default work directory and memory and performance settings for the server.

- **Temporary directory:** The location of the temporary data generated by Squore.
- **Projects directory:** The location of the data generated by Squore when running analyses on the server.
- **Workspace directory:** The location where changes to your analysis models and dashboards made in the web interface are stored on disk.
- **Backup directory:** The location used to store backups when the backup script is launched. For more details about backing up your Squore data, see Section 5.3.1, “Backing-Up the Squore Data”
- **Java Xmx size (in Mb):** The maximum amount of RAM available to Squore Server, set to 25% of the physical RAM available on your server by default. It is recommended to keep the memory allocated to Squore under 25% of the total physical RAM so that other Squore modules (especially the database) or external processes (the OS and some Data Providers like Checkstyle or FindBugs) still have enough resources available. This setting can be changed after installation by following the procedure described in Section 5.12, “Changing the Java Heap Size”.

8. The Perl selection screen

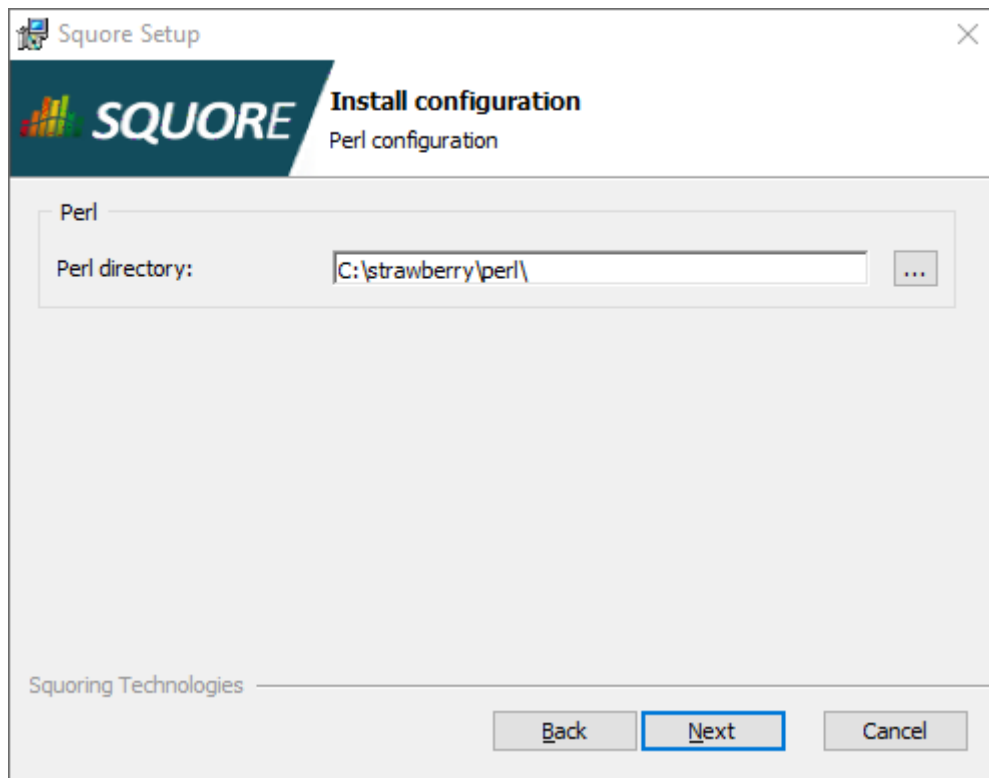

The Perl selection screen

Note

This screen is only displayed if you disabled the installation of Strawberry Perl 5.12.3.0 Portable box in step 4.

On the Perl selection screen, you can modify the path to the Perl distribution that will be used by Squore Server. Use the ... button to specify the Perl installation folder and click the **Next** button to continue.

9. The Database Type screen

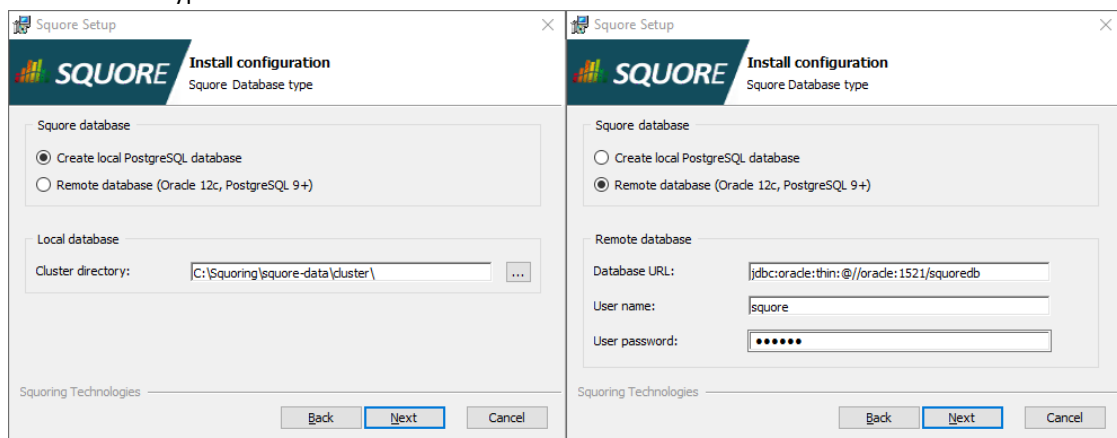

The Database Type screen options for local and remote databases

On the Database Type screen, you can specify if your Squore Server installation should use a local PostgreSQL cluster or a database on a remote DBMS.

In order to use a local PostgreSQL cluster, modify the path to the PostgreSQL installation that will be used by the installer to create the Squore database. Use the ... button to specify the installation folder and click the **Next** button to continue.

In order to use a remote database backend, specify its URL and provide the username and password of a dedicated user for the Squore installation.

Tip

The syntax for the database URL is:

→ **jdbc:oracle:thin:@//host:port/sid** for Oracle

→ **jdbc:postgresql://host:port/dbname** for PostgreSQL

Click the **Next** button to continue, after making sure that the database URL and credentials are correct.

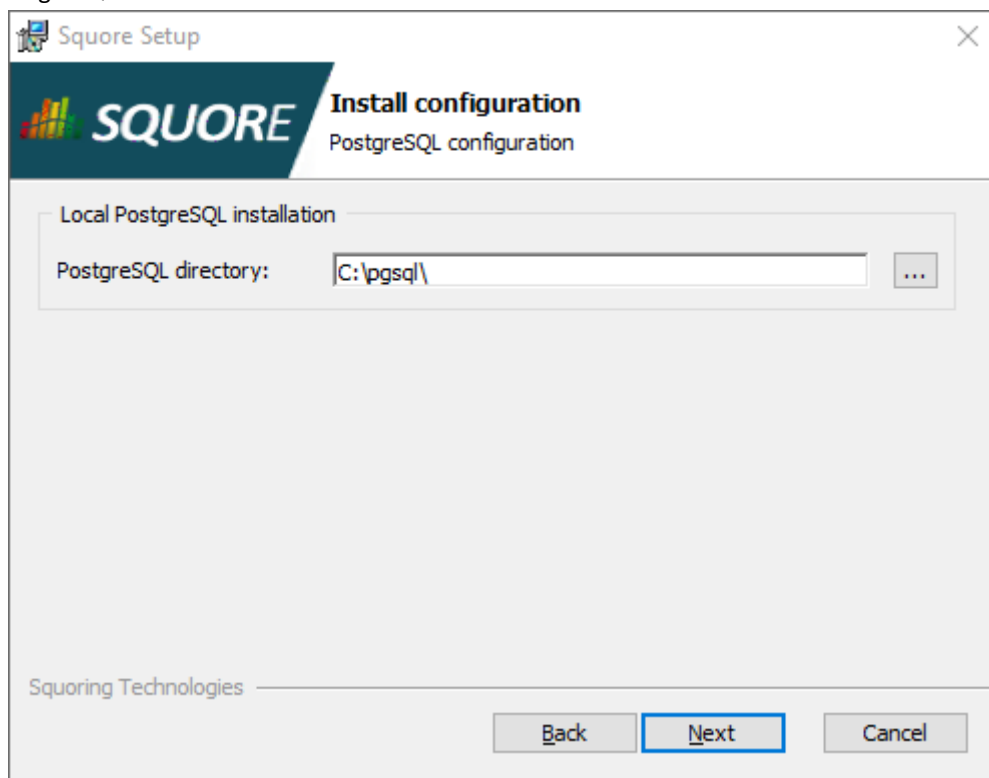
10. The PostgreSQL selection screen

The PostgreSQL selection screen

Note

This screen is only displayed if you disabled the installation of PostgreSQL box in step 4.

On the PostgreSQL selection screen, you can modify the path to the local PostgreSQL installation that will be used by Squore Server. Use the ... button to specify the PostgreSQL installation folder and click the **Next** button to continue.

11. The PostgreSQL server configuration screen

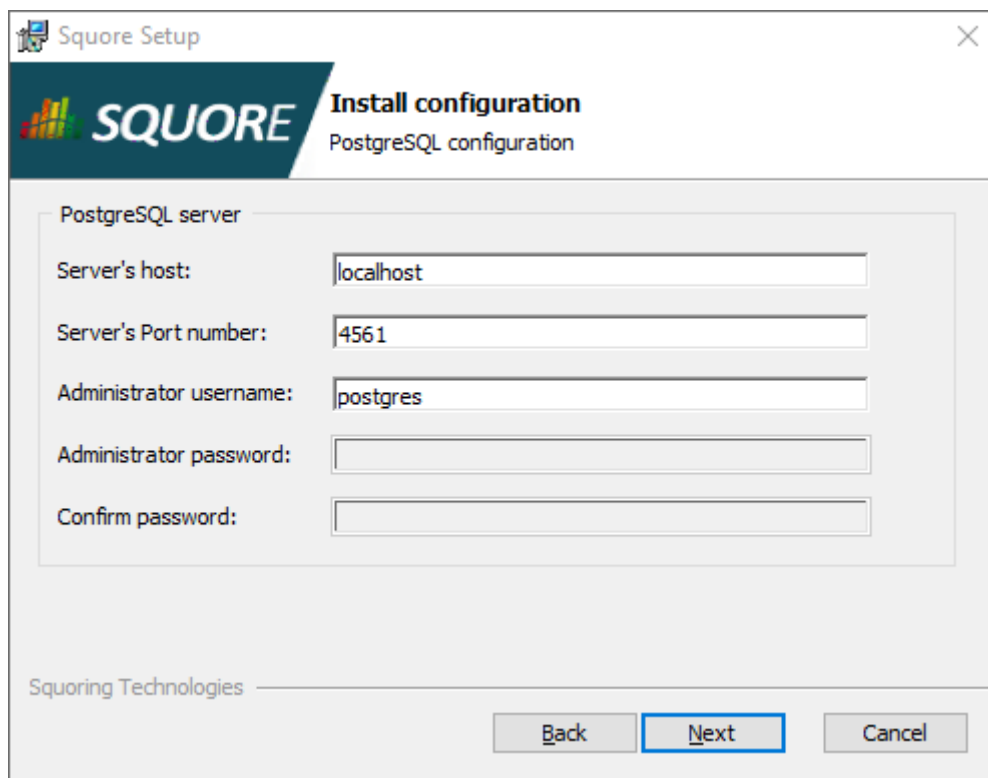

The PostgreSQL server configuration screen

Note

This screen is only displayed if you checked the **Advanced configuration** box in step 6 and are using a local PostgreSQL database.

On the PostgreSQL server configuration screen, you can provide details about the PostgreSQL server to be used with Squore Server

- **Server's host:** the hostname of the machine running the PostgreSQL server
- **Server's port number:** the running port of the PostgreSQL server
- **Administrator user name:** the user name of the PostgreSQL server admin user

Note that the Administrator password cannot be set. After adjusting your settings, click the **Next** button to continue.

12. The Squore database configuration screen

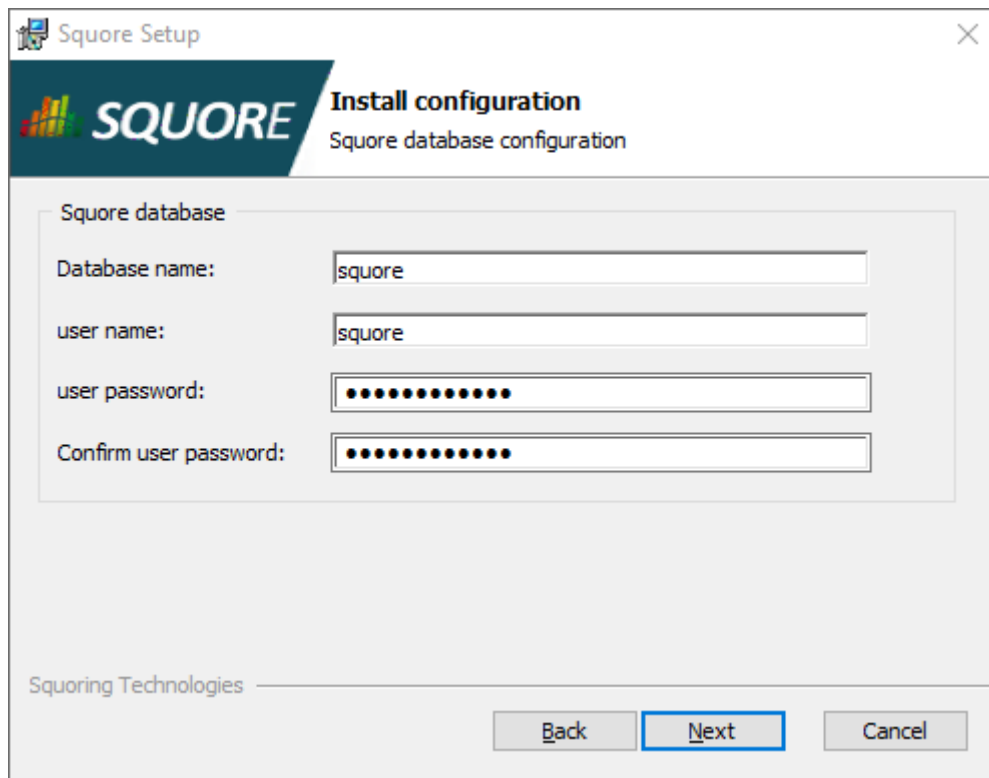

The Squore database configuration screen

Note

This screen is only displayed if you checked the **Advanced configuration** box in step 6 and are using a local PostgreSQL database.

On the Squore database configuration screen, you can specify the desired name and user for the Squore database:

- **Database name:** the name of the database that will be created for this installation of Squore
 - **user name:** the name of the user that will be created as the owner of the database
 - **user password:** the password for the specified database user
- After adjusting your settings, click the **Next** button to continue.

13. The WildFly and PhantomJS Configuration screen

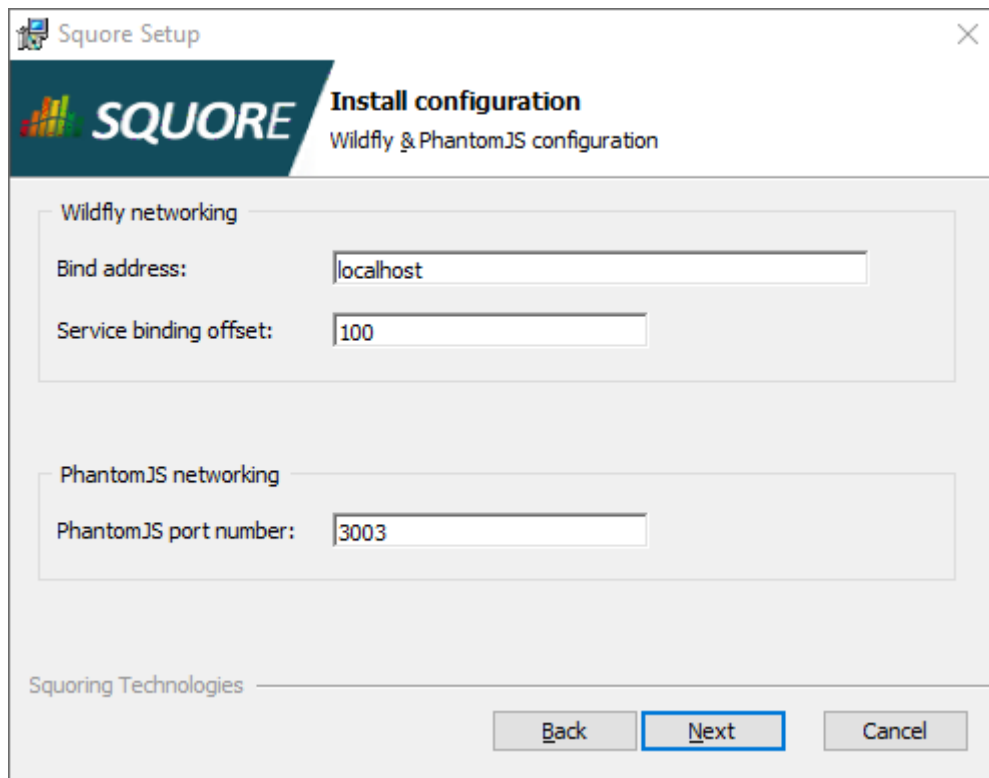

The WildFly and PhantomJS Configuration screen

Note

This screen is only displayed if you checked the **Advanced configuration** box in step 6.

On the WildFly and PhantomJS Configuration screen, you can specify the desired bind address and ports for Squore Server, as well as the port to use for the PhantomJS server:

- **Bind address:** the bind-address configuration for the WildFly Server
If you want to restrict access to Squore Server from the server itself, leave `localhost`. If you want your server to be accessible from anywhere on your network, set the bind address to `0.0.0.0`.
- **Service binding offset:** the offset added to the value of the default WildFly ports (as described on <https://docs.jboss.org/author/display/WFLY10/Interfaces+and+ports#Interfacesandports-SocketBindingGroups>) for this installation of Squore, resulting in the following ports being assigned for the following offset values:
 - 100 (default): http: 8180, https: 8543, management: 10090
 - 200: http: 8280, https: 8643, management: 10190
 - 300: http: 8380, https: 8743, management: 10290

Tip

The offset is mainly used to install several instances of Squore using different ports on the same machine, or to configure the installation to use a different port when 8180 is already by another application used on the machine.

- **PhantomJS port number:** Choose the port used for the PhantomJS server. Note that all communication between Squore Server and PhantomJS happens on the same machine. This port therefore does not

need to be open on your firewall, except in very specific scenarios described in Section 5.4, “Advanced PhantomJS Settings”.

After adjusting your settings, click the **Next** button to continue.

14. The Windows Service screen

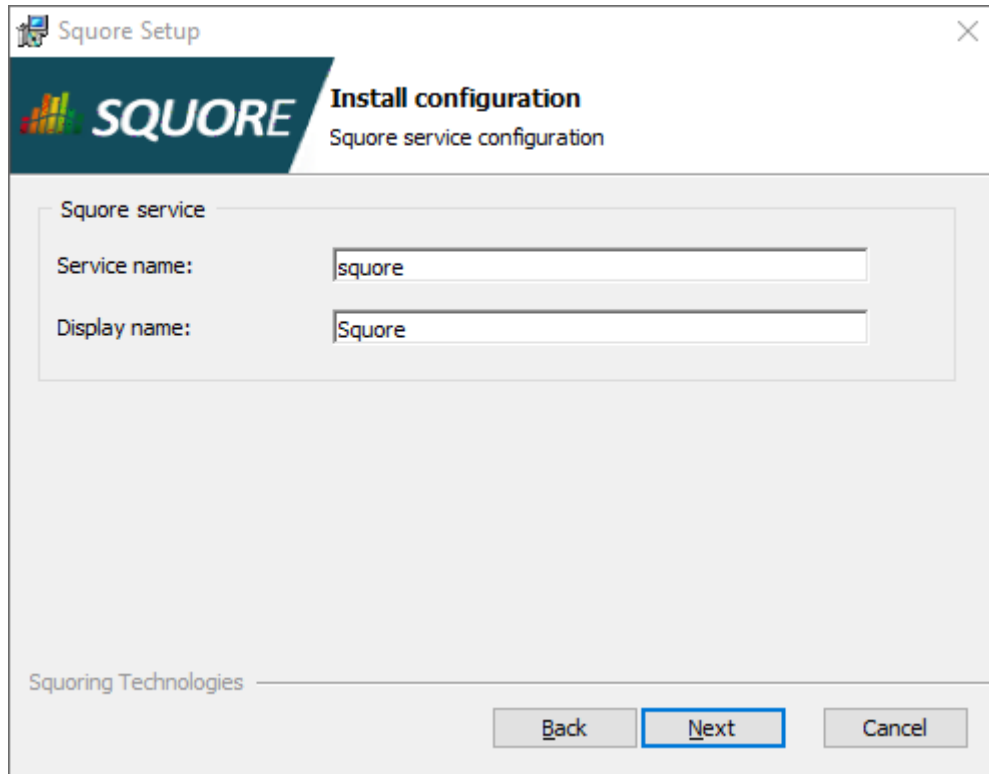

The Windows Service screen

Note

This screen is only displayed if you checked the **Install as Windows service** box in step 6.

On the Windows Service screen, you can specify the desired name and display name for service that controls Squore Server.

Tip

For a Windows Service, the name is the alias used in the command line (for example: `net start square`), and the display name (Squore) is the name displayed in the graphical Windows Services Console.

Set the name and display name for the service according to you needs and click the **Next** button to continue.

15. The Confirmation screen

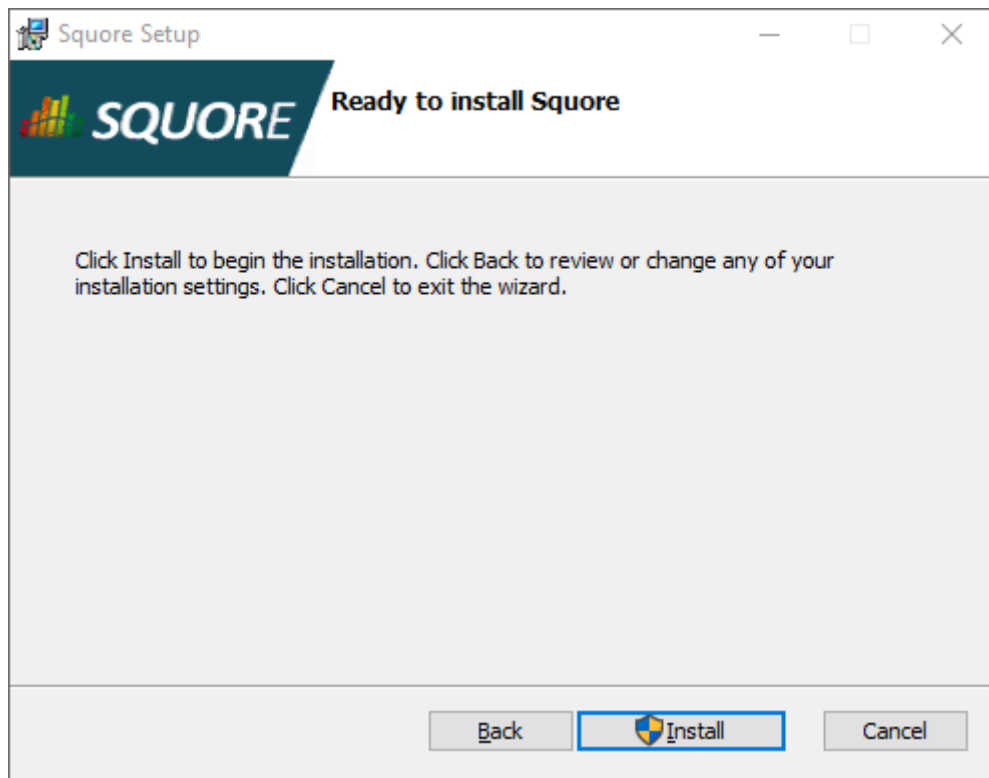

The Confirmation screen

The Confirmation screen is the last screen displayed before the installation starts. Go back and verify your selections if needed, otherwise click **Install** to start installing Squore. The installation process lasts a few minutes.

16. The Installation progress screen

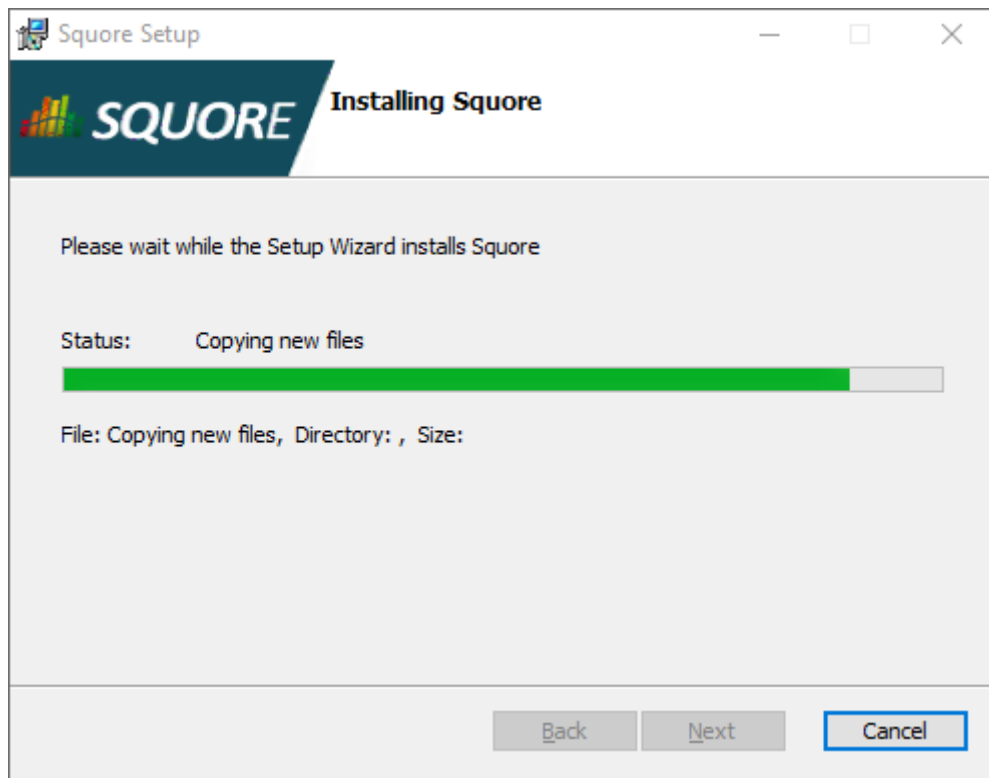

The Installation progress screen

During the installation, a progress bar is displayed while files are copied to your hard drive.

Note

The installation cannot be cancelled after it has started.

17. The Squore installation completed screen

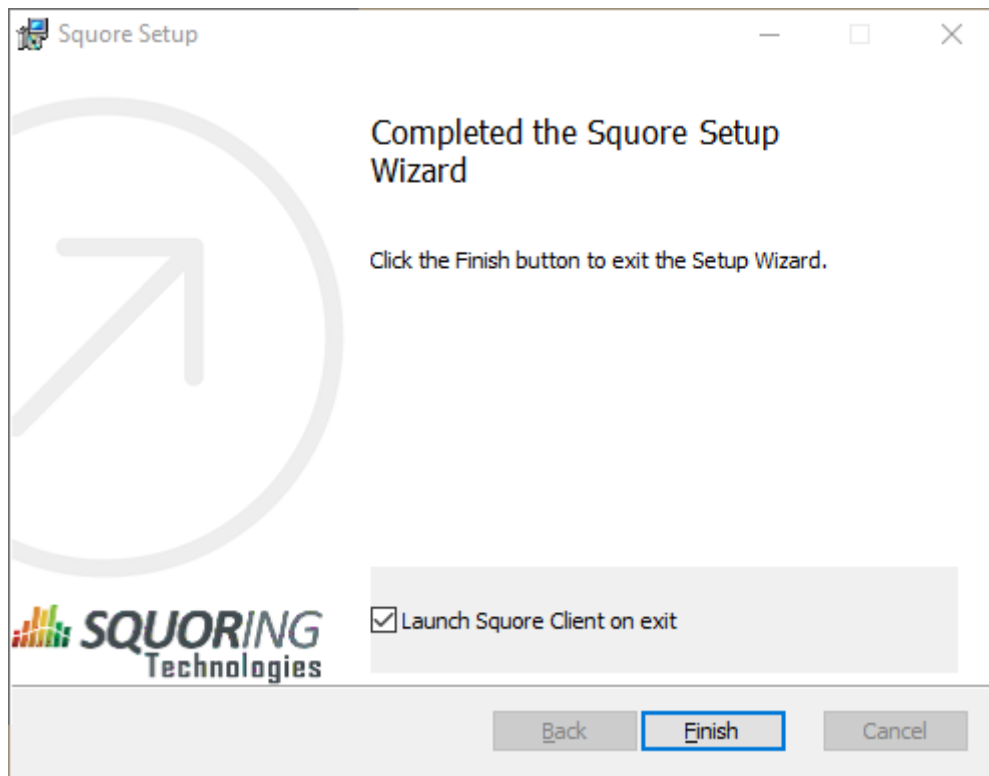

The Squore installation completed screen

When the installation completes, the installation completed screen is displayed. Click the **Finish** button to close the Squore Installation Wizard. You can use the **Start Client** shortcut on your desktop to open the Squore Login page in your browser.

Tip

If you check the **Launch Squore Client on exit** box on this screen, Squore will open automatically in your browser.

Squore is now ready for use and can be accessed via `http://localhost:8180/SQuORE_Server`. Refer to Chapter 4, *Starting and Stopping Squore* if you need more information about how to start and stop Squore and, if applicable, change the default configuration.

3.4. Installing Squore Server on Linux

Before installing Squore on a Linux platform, verify that all prerequisites are met, as described in Section 3.1, “Installation Prerequisites”

If you use all the default settings, the installer will deploy the following components in the specified locations:

- Squore Server (including its dedicated WildFly instance) in `<SQUORE_HOME>`
- The Squore projects directory in `<SQUORE_DATA>/projects`
- The Squore workspace directory in `<SQUORE_DATA>/workspace`
- The Squore database cluster directory in `<SQUORE_DATA>/cluster`
- The Squore database backup directory in `<SQUORE_DATA>/backup`

- The Squore temporary data directory in `/tmp/squore`
- The Squore temporary source code directory in `/tmp/squore/sources`

Ensure that the user that installs and runs Squore has read and write access to these locations.

Note

The installation script will try to guess the amount of memory to allocate for the database on your system. If it cannot do it, you will get an error message about setting `kernel.shmall`. In this case, you need to set the value of `kernel.shmall` to a value that suits your need, based on which other applications are running on your system. The script will only suggest a minimum value.

Follow these instructions to install Squore Server:

Warning

Do not run the installation script as root, as this causes the installation of PostgreSQL to fail. Ensure that the user performing the installation has write-access to the folder used for installation.

1. Copy the installation package (`squore-18.0.18-linux-x86_64.tar.bz2`) into the location where you want to install Squore Server (For example: `/opt/squore/`).
2. Extract the contents of the archive into the selected installation directory.
The folder now contains a new folder called `squore-server`, which we will refer to as `<SQUORE_HOME>`.
3. Run the Squore installation script in a command shell. The full list of options accepted by the `install` script can be found in `install(1)`, but the command below is usually enough for most installations:

```
<SQUORE_HOME>/bin/install -b 0.0.0.0 -k /path/to/squore-license.p7s /path/to/project/data
```

Tip

You can perform the installation even if you do not have a licence file yet. For more information, consult Section 3.1.6, “Obtaining a Licence File”.

4. Read and accept the licence agreement

Tip

If you want Squore Server to use a remote database backend, consult `install(1)` to find out more about the parameters available to set the remote database type, name and location.

3.5. Third-Party Plugins and Applications

End users can run third-party static code analysers or rule checkers that are not shipped with the Squore installer for licencing reasons. In this case, it is necessary to download the extra binaries from https://support.squoring.com/download_area.php and deploy them on the server.

The list of third party plugins to be downloaded separately is as follows:

- Checkstyle 5.6
- FindBugs 3.0
- Cppcheck 1.61
- PMD 5.0.5
- Polyspace Export
- Stylecop 4.7

Here is a full example of how to deploy Checkstyle into Squore

1. Download the Checkstyle binary from https://support.squoring.com/download_area.php.
2. Extract the contents of the zip file onto Squore Server.
3. Copy the extracted checkstyle-5.6 folder into `<SQUORE_HOME>/addons/tools/CheckStyle_auto`.
4. Instruct all client installations to synchronise with the server so that they get the newly deployed third-party binaries.

If you have deployed some third-party tools on Squore Server, they will automatically be downloaded to your client when you launch the client synchronisation script.

Tip

AntiC and Cppcheck on Linux also require special attention: Cppcheck must be installed and available in the path, and antiC must be compiled with the command:

```
cd <SQUORE_HOME>/addons/Antic_auto/bin/ && gcc antic.c -o antic
```

For more information, refer to the Command Line Interface Manual, which contains the full details about special installation procedures for Data Providers and Repository Connectors.

3.6. Upgrading from a Previous Version

The Squore installation package can be used to upgrade an existing Squore installation from Squore 2013-B-SP3.

When an installation is upgraded, the following happens:

- The new version of Squore Server overwrites the previous one in the same installation directory.
- The database is upgraded.
- The data files are migrated.
- The old basic configuration is kept: location of data, cluster and tmp folders as well as ports.
- LDAP settings, licence server sharing, SSL configuration are discarded and will need to be configured again. The old `<SQUORE_HOME>/config.xml` and `<SQUORE_HOME>/server/standalone/configuration/standalone.xml` are backed up for your convenience next to the new ones (i.e. `<SQUORE_HOME>/config.xml.bkp` and `<SQUORE_HOME>/server/standalone/configuration/standalone.xml.bkp`).

3.6.1. On Windows

Warning

- Ensure you have a backup of your data before attempting an upgrade. When an upgrade fails, restore the previous Squore installation and its data before attempting the upgrade again.
- The java version required by the new version of Squore may be different from the one you were using in your previous installation. On Windows, an installer screen will prompt you for the path to the new Java installation to use after upgrading. On Linux, you can use the `-J` option to specify the new path to Java in your upgrade command line.
- Before upgrading from a pre-16.0 version, ensure that you have as much free space on your disk as the size of your current database, as reported on Administration > Projects.
- Upgrading from a pre-18.0 version on Windows will migrate your cluster from PostgreSQL 8.4 to PostgreSQL 9.6. This migration takes place in Squore's temp folder (as configured in) and requires

as much free space as the current size of your database. Make sure you free up space before starting the upgrade.

- **Folders inside the installation directory are deleted during an upgrade**, including the default tmp, data, cluster and backup folders. Before you attempt to upgrade Squore, run a full backup of your data (and move it outside <SQUORE_HOME>) using the provided backup scripts described in Section 5.3.1, “Backing-Up the Squore Data”
- **On Linux, if you used the -x and/or -s parameters in your initial installation or if you manually edited the value of PostgreSQL's shared_buffer or java Xmx parameters after installing**, you must pass -x and/or -s on the command line for the upgrade as well, as they are not read from the previous installation. For more details on **install** options, refer to `install(1)`.
- The file `postgresql.conf` in your database cluster is patched during the upgrade process. If you have modified it manually, create a backup copy before upgrading and verify that the migrated file still contains your modifications.
- If you are a local PostgreSQL cluster as your database, ensure that the server and the database are shut down before continuing. In all other scenarios (an Oracle database or a remote PostgreSQL cluster not managed by Squore) ensure that Squore Server is stopped and that the database is accessible and accepting connections.
- No progress information is displayed on screen during the database upgrade phase, which may take a while to complete.

Follow these steps to upgrade your Windows installation.

Tip

Running the Windows installer generates a log file in <SQUORE_HOME>\install.log, which you can consult if you think there is an issue with your installation. When an installation or upgrade fails, the operation is rolled back in an attempt to remove all files in the selected installation folder. When this happens, the log file can be found in %LOCALAPPDATA%\Temp\install.log instead.

1. Run the Windows installer.
2. Click the **Next** button to get to the Licence Agreement screen.
3. Click the **Next** button to get to the Destination Folder screen.
4. Browse for the folder containing the old installation and click the **Next** button.
5. On the Upgrade screen, the installer confirms that the selected folder contains an older Squore installation.

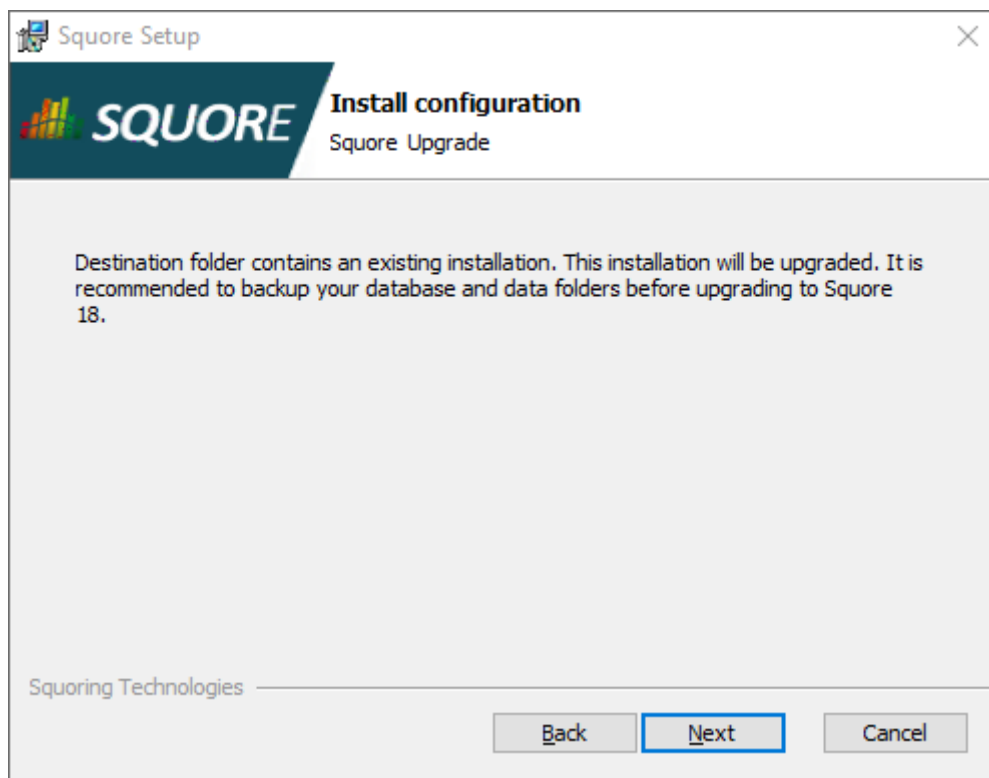

The Upgrade screen

Click the the **Next** button button to continue with the upgrade.

6. If you are running an unsupported Java version, you will see the following screen, where you can specify the path to the new Java version:

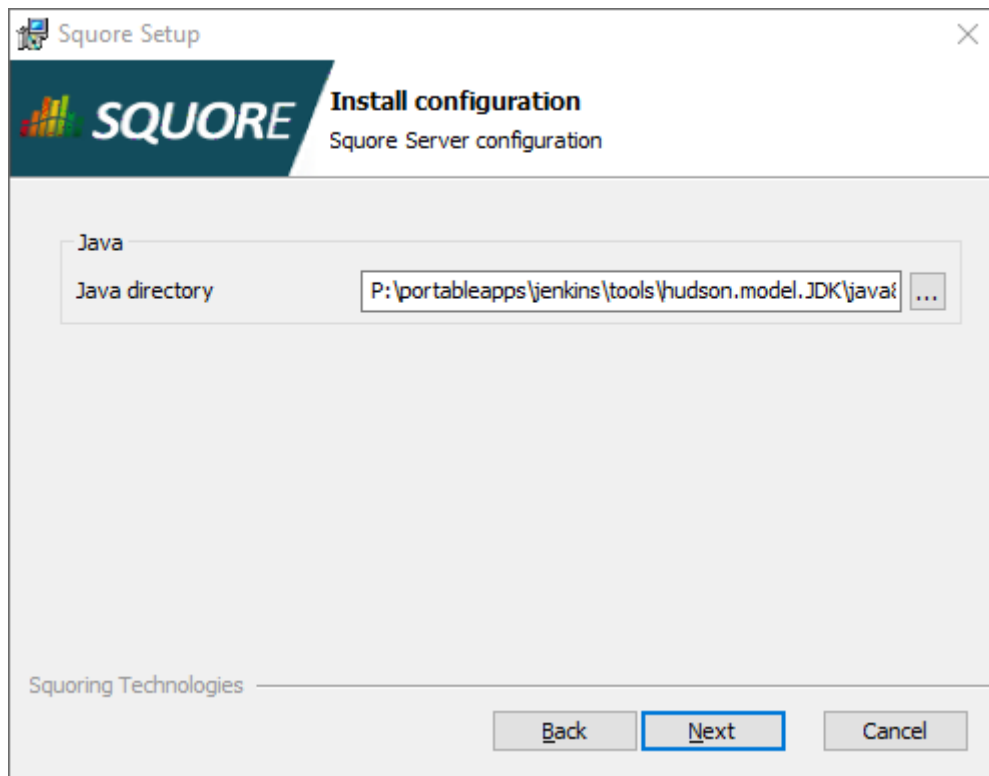

The Squore Setup screen for the new Java directory

Specify the path to the new Java installation and click the **Next** button to continue with the upgrade.

7. If you are migrating from a pre-17.0 version and used Windows services, you will see the following screen, where you can choose the name of the new Squore service:

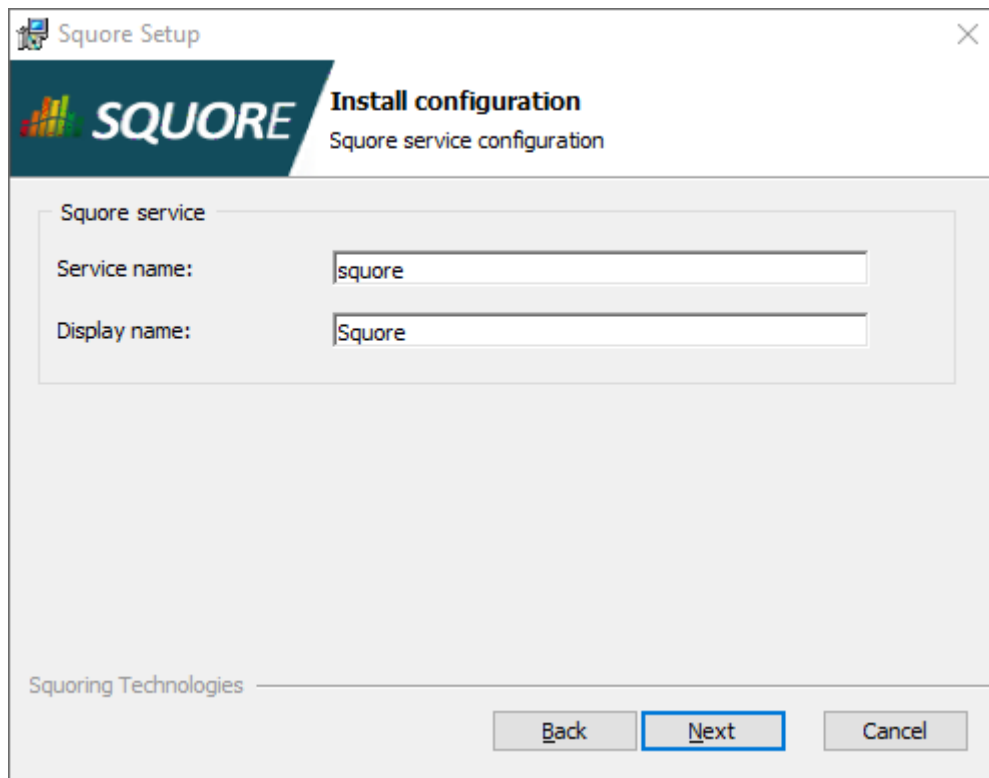

The Windows Service screen

Specify the name and display name of the Windows service and click the **Next** button to continue with the upgrade.

8. The Confirmation screen is the final step before the upgrade starts. If you are satisfied with your selections and have enough free space to proceed, click **Install**.

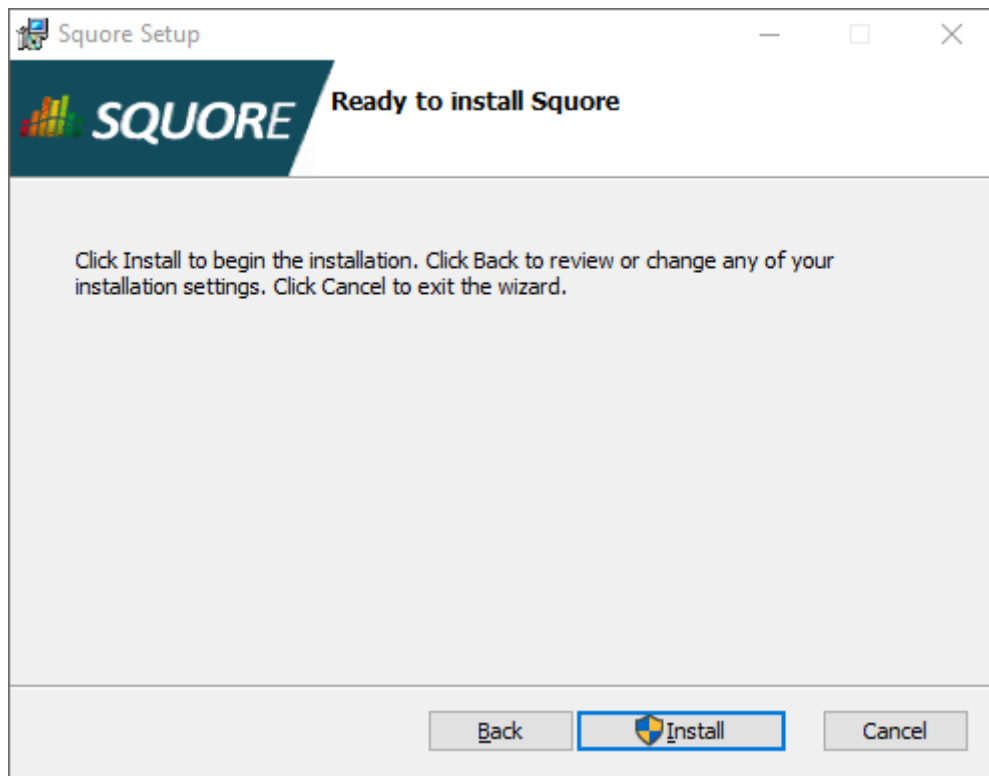

The Confirmation screen

9. Wait for the upgrade process to complete and close the wizard by clicking on **Finish**.

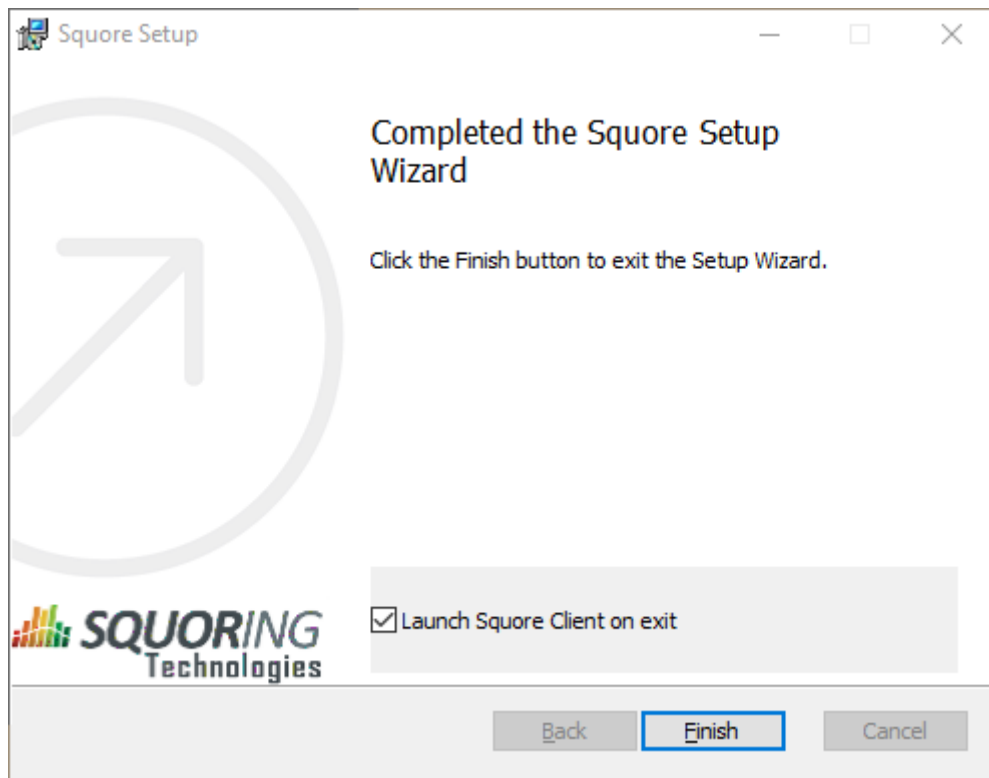

The Installation Complete screen

3.6.2. On Linux

Warning

- Ensure you have a backup of your data before attempting an upgrade. When an upgrade fails, restore the previous Squore installation and its data before attempting the upgrade again.
- The java version required by the new version of Squore may be different from the one you were using in your previous installation. On Windows, an installer screen will prompt you for the path to the new Java installation to use after upgrading. On Linux, you can use the -J option to specify the new path to Java in your upgrade command line.
- Before upgrading from a pre-16.0 version, ensure that you have as much free space on your disk as the size of your current database, as reported on Administration > Projects.
- Upgrading from a pre-18.0 version on Windows will migrate your cluster from PostgreSQL 8.4 to PostgreSQL 9.6. This migration takes place in Squore's temp folder (as configured in) and requires as much free space as the current size of your database. Make sure you free up space before starting the upgrade.
- **Folders inside the installation directory are deleted during an upgrade**, including the default tmp, data, cluster and backup folders. Before you attempt to upgrade Squore, run a full backup of your data (and move it outside <SQUORE_HOME>) using the provided backup scripts described in Section 5.3.1, “Backing-Up the Squore Data”
- **On Linux, if you used the -x and/or -s parameters in your initial installation or if you manually edited the value of PostgreSQL's shared_buffer or java Xmx parameters after installing**, you must pass -x and/or -s on the command line for the upgrade as well, as they are not read from the previous installation. For more details on **install** options, refer to `install(1)`.

- The file `postgresql.conf` in your database cluster is patched during the upgrade process. If you have modified it manually, create a backup copy before upgrading and verify that the migrated file still contains your modifications.
- If you are a local PostgreSQL cluster as your database, ensure that the server and the database are shut down before continuing. In all other scenarios (an Oracle database or a remote PostgreSQL cluster not managed by Squore) ensure that Squore Server is stopped and that the database is accessible and accepting connections.
- No progress information is displayed on screen during the database upgrade phase, which may take a while to complete.

Follow these steps to upgrade your Linux installation.

1. Download the Linux installation package.
2. Extract the archive by running the command:

```
cd /tmp  
  
/usr/bin/tar xjf squore-18.0.18-linux-x86_64.tar.bz2
```
3. Manually backup your current `<SQUORE_HOME>/server/bin/standalone.conf`
4. Run the upgrade by executing:

```
cd /tmp/squore-server/bin  
  
./install -U /path/to/old/installation [options...]
```
5. Redeploy your backed-up `<SQUORE_HOME>/server/bin/standalone.conf` if necessary to reapply your custom configurations.

3.7. Uninstalling Squore Server

3.7.1. On Windows

Squore Server, can be removed from your system from Windows' Add/Remove Programs dialog in the control panel.

Note

Windows provides two options to manage the installation:

- **Uninstall** removes all the files created at installation time, but leaves the data folder as well as some log and temporary files behind that need to be removed manually
- **Modify (or Change)** displays the installation wizard and allows you to choose if your data should be kept or removed from your computer

This section describes the **Modify (or Change)** method, which offers full control over what files are kept or removed from your system.

1. Stop Squore Server by running `<SQUORE_HOME>/stop.bat` or stopping the Squore service.
2. Launch the installer. The wizard opens:

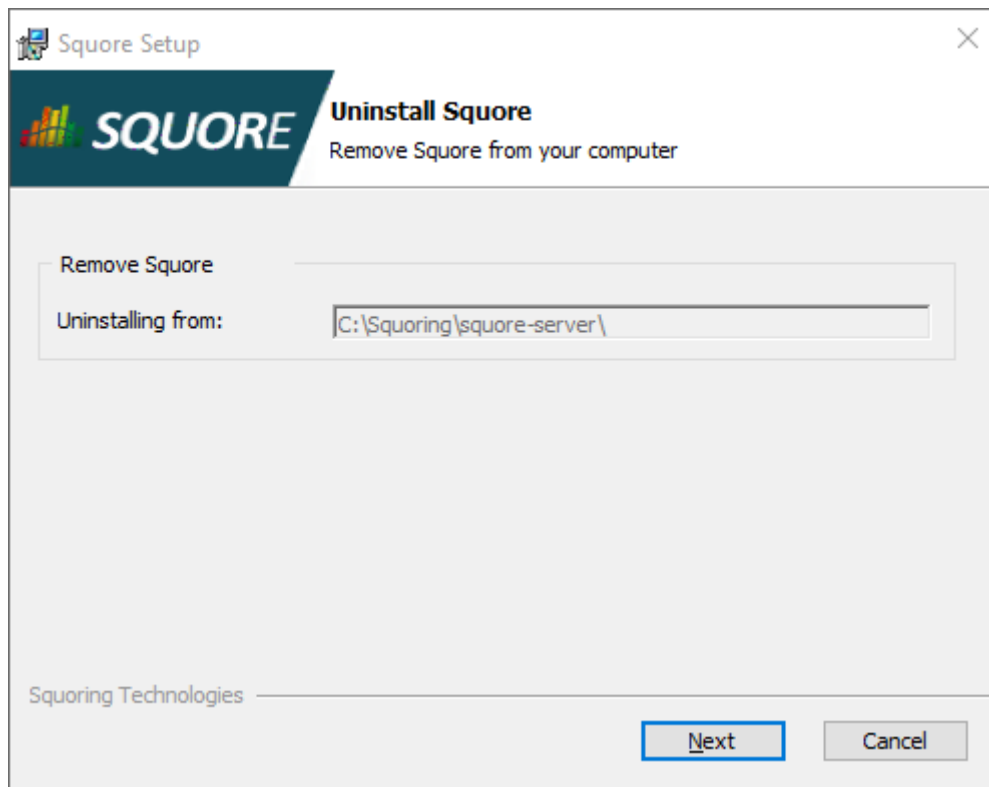

The Squore Server uninstallation wizard

Click the **Next** button to go to the next screen.

3. The wizard will prompt you which of the data folders created by Squore Server to remove from your machine:

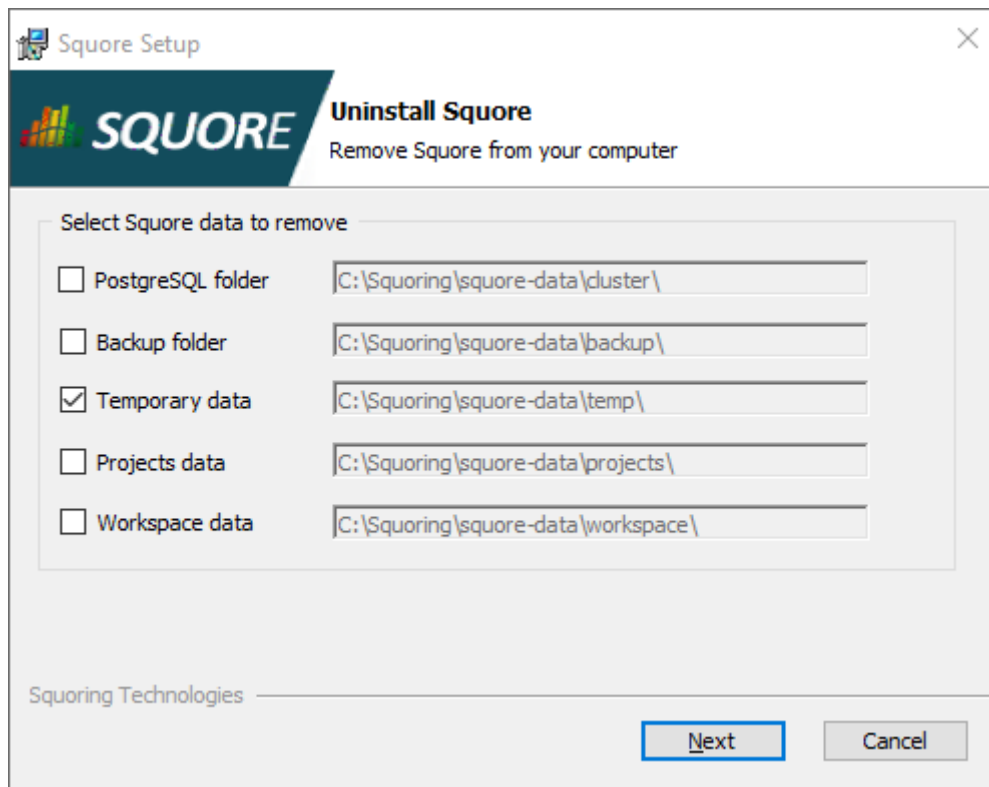

The Folder Selection screen

The data generated by Squore Server is left on the machine by default. If you do not need it, check all the boxes to delete all the folders.

Click **the Next button** and **Remove** on the confirmation screen to proceed with the removal of the software and the selected data.

Warning

This operation cannot be interrupted or rolled-back.

4. The wizard will notify you when the uninstallation finishes, as shown below:

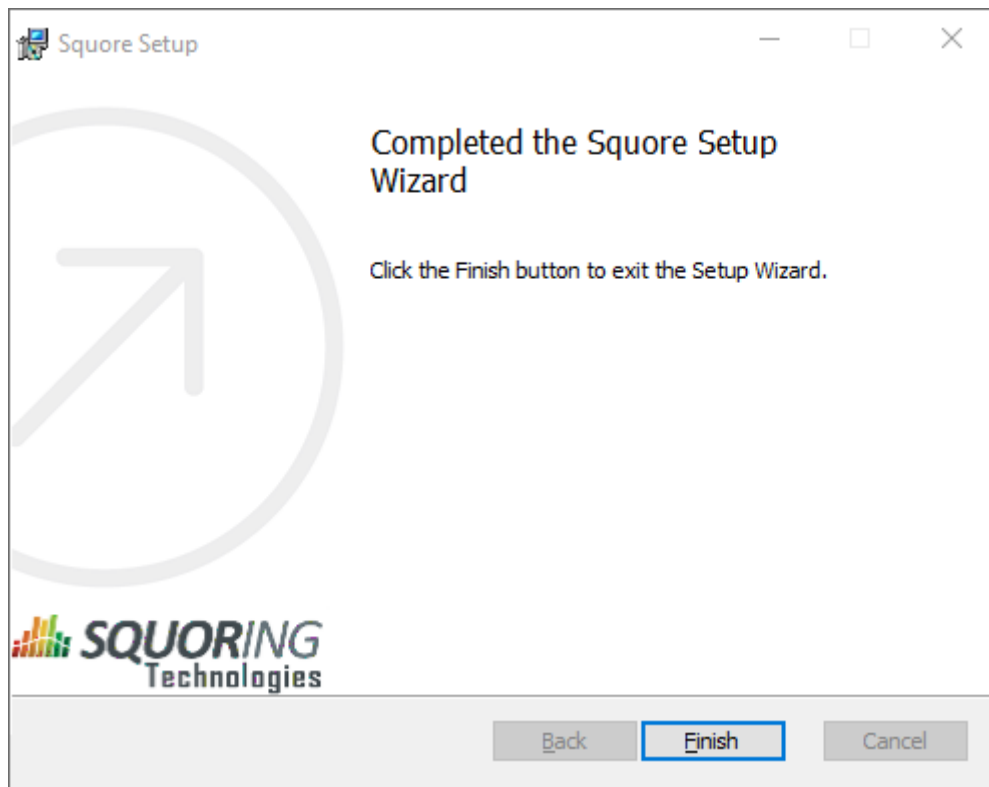

The Setup Complete screen

Click **Finish** to exit the wizard.

3.7.2. On Linux

There is no uninstallation script for Squore Server on linux. In order to completely remove Squore Server from your system:

1. Ensure that Squore Server is completely stopped by running:
`<SQUORE_HOME>/bin/sqctl stop`
2. Delete the folders where Squore Server generated data:
 - The database cluster
 - The projects folder
 - The temp folder
 - The sources folder
 - The workspace folder

Tip

You can identify these locations by looking at `<SQUORE_HOME>/config.xml`, as described in Section 5.2, "Understanding `config.xml`".

3. Delete `<SQUORE_HOME>`, the folder containing `config.xml` and the Squore binaries.

4. Starting and Stopping Squore

4.1. On Windows

If you installed Squore as a Windows service, you can start and stop Squore from the Services Console:

1. Open the **Control Panel**
2. Go to **Administrative Tools > Services**
3. Find the **Squore** service and select the start or stop command

If you did not install Squore as a Windows service, you can use the start and stop scripts in `<SQUORE_HOME>\bin`:

- **start-db.bat** starts the database
- **start-server.bat** starts the web server
- **start.bat** performs the two previous operations in succession
- **stop-server.bat** terminates the web server
- **stop-db.bat** stops the database
- **stop.bat** performs the two previous operations in succession

4.2. On Linux

1. Go to the Squore bin directory `cd <SQUORE_HOME>/bin`
2. Use the sqctl launcher to start and stop Squore:

```
./sqctl start|stop|restart|status
```

Tip

If you need to start the database only, use

```
./pgctl start|stop|restart
```

4.3. Your First Login

After starting Squore, you can access the login page by typing the following address in a web browser:
`http://localhost:8180/SquORE_Server`

Tip

Squore ships with two built-in users that you can use to login:

- **admin** (password: admin) is the admin account you can use to configure the system.
- **demo** (password: demo) is the regular account to use to rate projects and discover the rest of the functionality in Squore.

For more information about what to try out next in Squore, consult our Getting Started Guide.

5. Squore Administration

5.1. Getting to Know the Installation Folder

During the installation process, the Squore Installation Wizard creates several folders and files in the Squore installation directory `<SQUORE_HOME>` :

`<SQUORE_HOME>/addons` contains the Data Providers and Repository Connectors available in Squore

`<SQUORE_HOME>/bin` contains scripts to start, stop and manage Squore.

`<SQUORE_HOME>/configuration` contains folders and files that provide the default analysis and decision models, as well as the default dashboards for these models. For more details on how to understand and use these configuration files, refer to the Squore Configuration Guide.

`<SQUORE_HOME>/database` contains scripts used to create and reset the database.

`<SQUORE_HOME>/deploy` contains a copy of the web applications deployed during the installation.

`<SQUORE_HOME>/docs` contains licences for third party libraries included in Squore and a copy of the Squore documentation.

`<SQUORE_HOME>/eclipse` contains the Squore Eclipse plugin that developers can install in their IDE. For more information, consult the Eclipse Plugin Guide.

`<SQUORE_HOME>/lib` contains runtime libraries used by Squore Server.

`<SQUORE_HOME>/samples` contains some sample source code in various programming languages that can be used as examples when getting to know Squore. This folder can safely be deleted if you do not need it.

`<SQUORE_HOME>/server` contains the Squore application server. See Section 2.3, “The Squore Application Server” for more information.

`<SQUORE_HOME>/share` contains some custom perl modules and other files needed to run the web applications.

`<SQUORE_HOME>/tools` contains the local instances of perl, tclsh, PostgreSQL and .

`<SQUORE_HOME>/util` (Windows-only) contains scripts used during the installation.

`<SQUORE_HOME>/config.xml` is used to specify the location of some configuration folders. See Section 5.2, “Understanding `config.xml`” for more information.

5.2. Understanding `config.xml`

Note

This section deals with editing the configuration of the installed instance of Squore. For more information about how to edit analysis models and wizards, refer to the Squore Configuration Guide.

5.2.1. Default Configuration

The initial contents of `<SQUORE_HOME>/config.xml` are as follows:

```
<?xml version="1.0" encoding="utf-8" standalone="yes"?>
<squore type="server" version="1.3">
```

```
<paths>
  <path name="perl.dir" path="C:\Squoring\squore-server\tools\perl\perl" />
  <path name="tclsh.dir" path="C:\Squoring\squore-server\tools\tclsh" />
</paths>
<database>
  <postgresql directory="C:\Squoring\squore-server\tools\pgsql" />
  <cluster directory="C:\Squoring\squore-data\cluster" />
  <backup directory="C:\Squoring\squore-data\backup" />
  <security>
    <user-name>postgres</user-name>
  </security>
</database>
<phantomjs>
  <socket-binding port="3003" />
</phantomjs>
<configuration>
  <path directory="C:\Squoring\squore-server\configuration" />
</configuration>
<addons>
  <path directory="C:\Squoring\squore-server\addons" />
</addons>
<tmp directory="C:\Squoring\squore-data\temp" />
<projects directory="C:\Squoring\squore-data\projects" />
<workspace directory="C:\Squoring\squore-data\workspace" />
</squore>
```

Tip

You can find the XML schema for `<SQUORE_HOME>/config.xml` in `config-1.3.xsd`.

Here is a description of each element:

- **paths/path name="perl.dir"** (mandatory) is the path to the perl installation used by Squore. It is detected automatically on Linux and set to `<SQUORE_HOME>/tools/perl/perl` on Windows.
- **paths/path name="tclsh.dir"** (mandatory) is the path to the tcl installation used by Squore. It is detected automatically on Linux and set to `<SQUORE_HOME>/tools/tclsh` on Windows.
- **database/postgresql directory="..."** (for installations using PostgreSQL only) is the path to the PostgreSQL installation used by Squore. It is detected automatically on Linux (or passed as a parameter to `./install`) and set to `<SQUORE_HOME>/tools/pgsql` on Windows.
- **database/cluster directory="..."** (for installations using a local PostgreSQL cluster only) is the path to the PostgreSQL cluster defined at installation to hold the Squore Database.
- **database/backup directory="..."** (mandatory) is the path to the folder used by Squore by default to store backups. It can be overridden by passing a path to the backup script.
- **phantomjs** (optional) allows you to specify the port used by Squore Server to communicate with the local instance of PhantomJS.
- **configurations/path directory="..."** (mandatory): Paths to one or more configuration folders. The first path listed in the list takes precedence over the next one.
- **addons/path directory="..."** (mandatory): Paths to one or more addons folders. The first path listed in the list takes precedence over the next one.
- **tmp directory="..."** (mandatory) is the path to the temporary folder used to hold temporary analysis and user session data created while the server is running (this folder is emptied at startup).
- **projects directory="..."** (mandatory) is the path to the project folder that holds analysis results. Files in this folder are included in a backup, along with the contents of the database.

- **workspace directory**="..." (new in 18.0) (mandatory) is the path to the folder where any configuration changes carried out in the user interface are saved (for example charts and dashboards modified in the Dashboard Editor).

5.2.2. Adding a Configuration Folder

In order to add a custom addons or configuration folder, simply add a `path` element in the configuration file:

```
<?xml version="1.0" encoding="utf-8" standalone="yes"?>
<squore type="server" version="1.3">
  <paths>
    ...
  </paths>
  <database>
    ...
  </database>
  <configuration>
    <path directory="C:\MyModels\configuration" />
    <path directory="C:\Squoring\squore-server\configuration" />
  </configuration>
  <addons>
    <path directory="C:\MyModels\addons" />
    <path directory="C:\Squoring\squore-server\addons" />
  </addons>
  <tmp directory="C:\Squoring\squore-data\temp" />
  <projects directory="C:\Squoring\squore-data\projects" />
  <workspace directory="C:\Squoring\squore-data\workspace" />
</squore>
```

By adding your own custom configuration and addons folder on top of the standard configuration, you ensure that the modifications you make override the definitions from the standard configuration and are not overwritten when upgrading your Squore version.

Note

The workspace folder (which contains modifications to the configuration made via the web interface) always takes precedence over the configuration folders when loading the configuration.

5.2.3. The Sources Folder

Inside of Squore's **tmp** folder is a folder called **sources** which is used to store source code that users are viewing in the web interface, and to store source code uploaded in zip files for analyses.

The **tmp** folder is deleted whenever Squore Server is restarted, causing the **sources** folder to be deleted in the process. If you need to keep the files created in the **sources** folder, you can move it outside the **tmp** folder by editing your `<SQUORE_HOME>/config.xml` as follows:

```
<?xml version="1.0" encoding="utf-8" standalone="yes"?>
<squore type="server" version="1.3">
  <paths>
    ...
  </paths>
  <database>
    ...
  </database>
  <configuration>
    ...
  </configuration>
  <addons>
```



```
...
</addons>
...
<tmp directory="..." />
<project directory="..." />
<sources directory="..." />
<workspace directory="..." />
</square>
```

By adding a `sources` element, you can specify a `directory` where source files are stored.

5.2.4. Giving Each User Their Own Temporary Folder

When several users run analyses using the command line on the server machine, it is good practice for each user to work with their own `tmp`, `sources` and `data` folders. This can be done by adding a `client` node in the server configuration file.

```
<?xml version="1.0" encoding="utf-8" standalone="yes"?>
<square type="server" version="1.3">
  <paths>
    ...
  </paths>
  <database>
    ...
  </database>
  <configuration>
    ...
  </configuration>
  <addons>
    ...
  </addons>
  <client>
    <!-- java system properties are supported under the client node only -->
    <tmp directory="${java.io.tmpdir}/square-${user.name}" />
    <projects directory="${user.home}/.squore/projects" />
  </client>
  <tmp directory="..." />
  <projects directory="..." />
  <workspace directory="..." />
</square>
```

As stated in the example, java system properties are supported in this section of `<SQUORE_HOME>/config.xml`.

Tip

All three elements are optional, and their default value if missing are the ones described in the XML snippet above.

5.3. Backup Tools

Your installation of Squore includes some scripts designed to help save and restore snapshots of your analysis data. These scripts will allow you to:

- Backup the current Squore data (See Section 5.3.1, “Backing-Up the Squore Data”)
- Restore a previously saved snapshot (See Section 5.3.2, “Restoring Squore Data”)

The scripts are located in the `<SQUORE_HOME>/bin` folder of the Squore installation directory.

The Windows and Linux backup scripts accept a parameter that is used as the path to store the backup file. This makes it possible to use a scheduled task on Windows or a cron job on Linux to automate your backups. If you do not specify this parameter, the default backup folder will be used and each new backup will replace the previous one.

Warning

- Before launching a backup or restore operation, stop Squore Server completely and ensure that the Squore Database is started.
- Backups can be launched while the server is running, but it is recommended to regularly perform a backup while the server is stopped. This guarantees that the database and the data files are in sync, which may not be the case if your server is started and analyses are running.
- If your database is not running on the same machine as Squore Server, the backup will only include the Squore Server data files. When running in this configuration, you need to perform database backup and restore operations manually. In this mode, it is necessary to perform both backups at the same time so that the files data matches the database data.

5.3.1. Backing-Up the Squore Data

The contents of the Squore Database and file system can be saved using the `backup` script from the `<SQUORE_HOME>/bin` folder.

In order to create a backup, run the backup script for your system, followed optionally by the path where the backup should be created.

- `<SQUORE_HOME>/bin\backup.bat [%BACKUP_FOLDER%]` on Windows
- `<SQUORE_HOME>/bin/backup [$BACKUP_FOLDER]` on Linux

Tip

If you do not pass a **BACKUP_FOLDER** in your command, the `backup` location specified in `<SQUORE_HOME>/config.xml` will be used.

Executing this script creates a folder with a compressed database dump and a a backup of the projects and workspace folders. This backup can later be used by a script that restores database and file system snapshots, which we will cover in the next section.

5.3.2. Restoring Squore Data

A previously backed-up Squore snapshot can be restored using the `restore` script from the `<SQUORE_HOME>/bin` folder.

In order to restore a backup, run the restore script for your system, followed optionally by the path where the backup to restore is located.

- `<SQUORE_HOME>/bin\restore.bat [%BACKUP_FOLDER%]` on Windows
- `<SQUORE_HOME>/bin/restore [$BACKUP_FOLDER]` on Linux

Tip

If you do not pass a **BACKUP_FOLDER** in your command, data is restored from the `backup` location specified in `<SQUORE_HOME>/config.xml`

The script will clear your current database, projects and workspace folders and replace them with the contents of the backed up data.

5.3.3. Resetting the Squore Installation

You can reset the Squore installation to its initial state using the `squadm` utility from the command line. The tool is located in the `<SQUORE_HOME>/bin` folder of the Squore installation directory.

Warning

This operation cannot be undone. All the projects, roles, users, groups and profiles you created will be lost.

1. Stop Squore Server
2. Ensure that the Squore Database is started
3. From a terminal, launch the following command:

```
squadm reset
```

4. Confirm, and allow the command to finish
5. Start Squore Server

Tip

More information about `squadm reset` can be found in `squadm reset(1)`.

5.4. Advanced PhantomJS Settings

In order to handle cases where the URL configured in **Administration > System** is not accessible to PhantomJS, you can configure a different URL for the communication between Squore and PhantomJS. This is useful when you need to bypass a proxy on your network, or when the Squore Server URL just cannot be resolved from the machine it runs on itself. In those cases, you can force PhantomJS to make requests to Squore Server by adding the `squore-url` attribute to your `<SQUORE_HOME>/config.xml`, as shown below:

```
<phantomjs>  
<socket-binding port="3003" squore-url="http://127.0.0.1:8180/SQuORE_Server/" />  
</phantomjs>
```

When using Microsoft Edge, extra configuration is needed in order to use the **Save as ...** menu items in the chart viewer. In this specific case, PhantomJS must be reachable on your network so that the end user's browser calls it directly to generate a downloadable chart on the fly. The PhantomJS URL needs to be specified in the `distant-url` attribute:

```
<phantomjs>  
<socket-binding port="3003" distant-url="http://servername:3003" />  
</phantomjs>
```

5.5. Creating a Linux Service

This section describes how you can create a service to start and stop Squore using the launcher script from the installation's `bin` folder.

Note

The examples below assume that:

- Your Squore installation is located in `/opt/Squoring/squore-server`
- You have created a user called **squore** to run the service, which is optional

After creating a service, you can configure it to launch Squore at boot, or you can start and stop Squore on your system by running the following commands:

```
sudo service squore start
sudo service squore stop
```

5.5.1. CentOS 6.6, OpenSUSE 13.2

1. Create a Squore service description file in `/etc/init.d/squore`

```
#!/bin/sh
#
# Squore Server Service
#
# chkconfig: 2345 20 80
# description: Squore launcher

### BEGIN INIT INFO
# Provides: squore-server
# Required-Start:
# Required-Stop:
# Should-Start:
# Should-Stop:
# Default-Start:
# Default-Stop:
# Short-Description:
# Description:
### END INIT INFO

# Source function library
. /etc/rc.d/init.d/functions

exec="/opt/Squoring/squore-server/bin/sqctl"
user="squore"
prog="squore"
config=""

[ -e /etc/sysconfig/$prog ] && . /etc/sysconfig/$prog

lockfile=/var/lock/subsys/$prog

start() {
    #[ -x $exec ] || exit 5
    #[ -f $config ] || exit 6
    echo -n "Starting $prog: "
    # if not running, start it up here, usually something like "daemon $exec"
    su $user -c "$exec start"
    #retval=$?
    #echo
    #[ $retval -eq 0 ] && touch $lockfile
    #return $retval
}

stop() {
    echo -n "Stopping $prog: "
    # stop it here, often "killproc $prog"
    su $user -c "$exec stop"
    #retval=$?
    #echo
    #[ $retval -eq 0 ] && rm -f $lockfile
    #return $retval
}
```

```
restart() {
    su $user -c "$exec restart"
}

reload() {
    restart
}

force_reload() {
    restart
}

rh_status() {
    su $user -c "$exec status"
}

case "$1" in
    start)
        $1
        ;;
    stop)
        $1
        ;;
    restart)
        $1
        ;;
    reload)
        $1
        ;;
    force-reload)
        force_reload
        ;;
    status)
        rh_status
        ;;
    condrestart|try-restart)
        restart
        ;;
    *)
        echo $"Usage: $0 {start|stop|status|restart}"
        exit 2
esac
exit $?
```

2. Make the service description file executable

```
chmod a+x /etc/init.d/squore
```

3. Add it to chkconfig

```
chkconfig --add squore
```

4. instruct chkconfig to start the service at boot

```
chkconfig squore on
```

5.5.2. CentOS 7.1

1. Create a Squore service description file in `/etc/systemd/system/squore.service`

```
[Unit]
```

```
Description=Squore Server Service
After=network.target

[Service]
Type=forking
User=squore
ExecStart=/opt/Squoring/squore-server/bin/sqctl start
ExecStop=/opt/Squoring/squore-server/bin/sqctl stop

[Install]
WantedBy=multi-user.target
```

2. Enable the service

```
systemctl enable squore.service
```

5.6. Managing the Squore Windows Service

During the installation of Squore Server on Windows, the installer provides the option to register a service to control Squore's startup and shutdown. This section covers the functionality of the `prunmgr` utility that allows you to further configure some aspects of the Squore Windows service. Note that when you install the Windows service, you should no longer use the start and stop scripts described in Section 4.1, "On Windows"

5.6.1. Windows Service Configuration

After installing Squore Server as a Windows service, you can use the service manager to change some of the settings.

Tip

The Windows service uses Apache Commons Daemon. Consult <https://commons.apache.org/proper/commons-daemon/index.html> for more information about the framework and the available installation options.

Start the utility by typing the following in a command window as administrator:

```
<SQUORE_HOME>\bin\prunmgr.exe //ES/squore
```

Tip

`squore` is the service name you chose during the installation.

The service manager opens in a new window and allows you to change the following settings:

1. **General Settings**

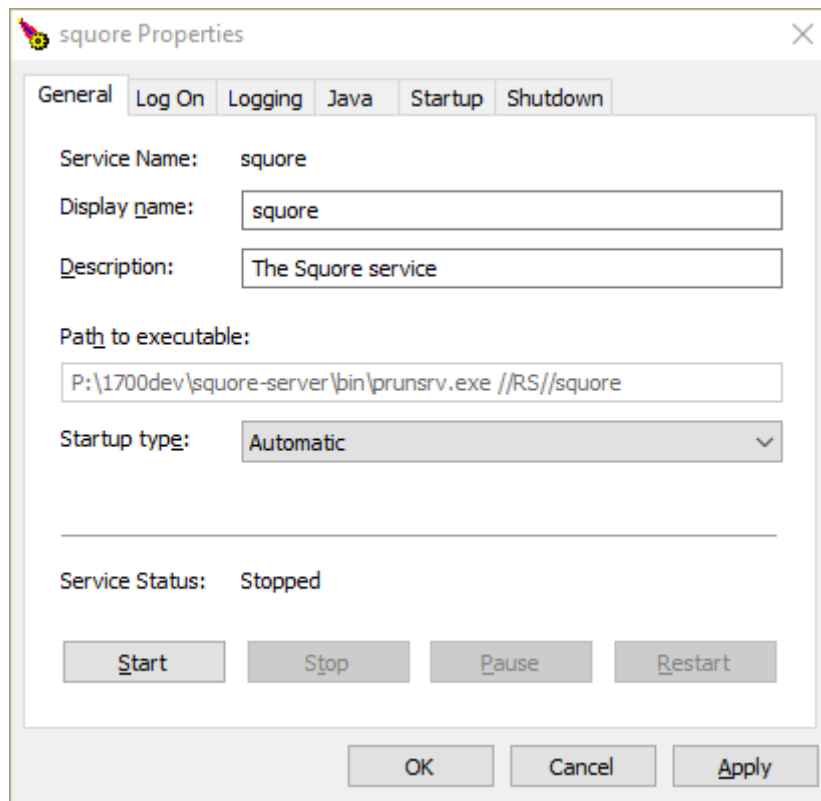

The General Tab

From the General tab, you can adjust the Service display name, description and startup type (Automatic to start at boot, Manual to start interactively, Disabled to stop using the service). You can also see and change the current state of the service.

2. Log On

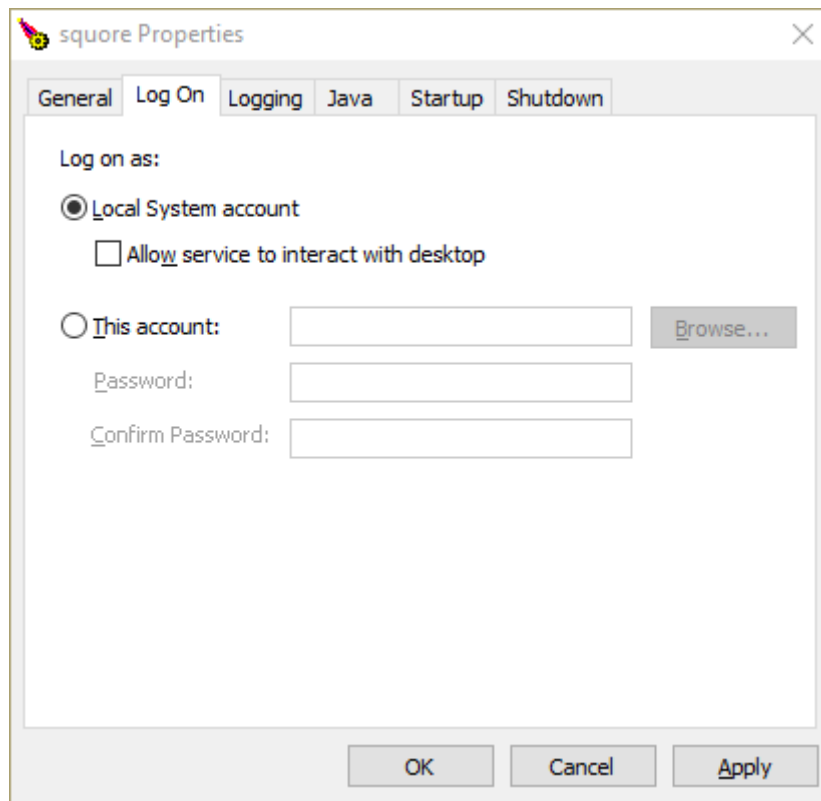

The Log On Tab

From the Log On tab, you can control which Windows account runs the service. Note that any change takes affect after the service is restarted.

The service is set to run under the local system account by default. Depending on your security requirements you may need to manually set the account to a real Windows user to run the services. For more information, consult the Microsoft Windows documentation at <https://technet.microsoft.com/en-us/library/cc755249.aspx>.

3. Logging

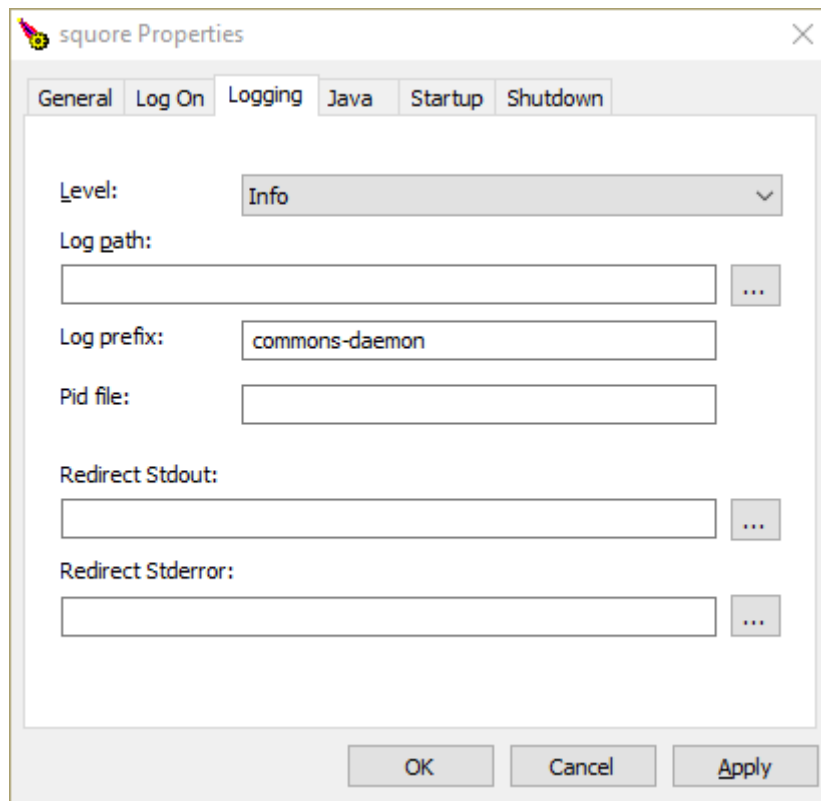

The Logging Tab

On the Logging tab, you can define paths to log files where the startup and shutdown activities of the service will be saved. The default location for the log file is %SystemRoot%\System32\LogFiles\Apache and generally does not need to be changed, unless you are noticing issues starting and stopping the service.

4. Java

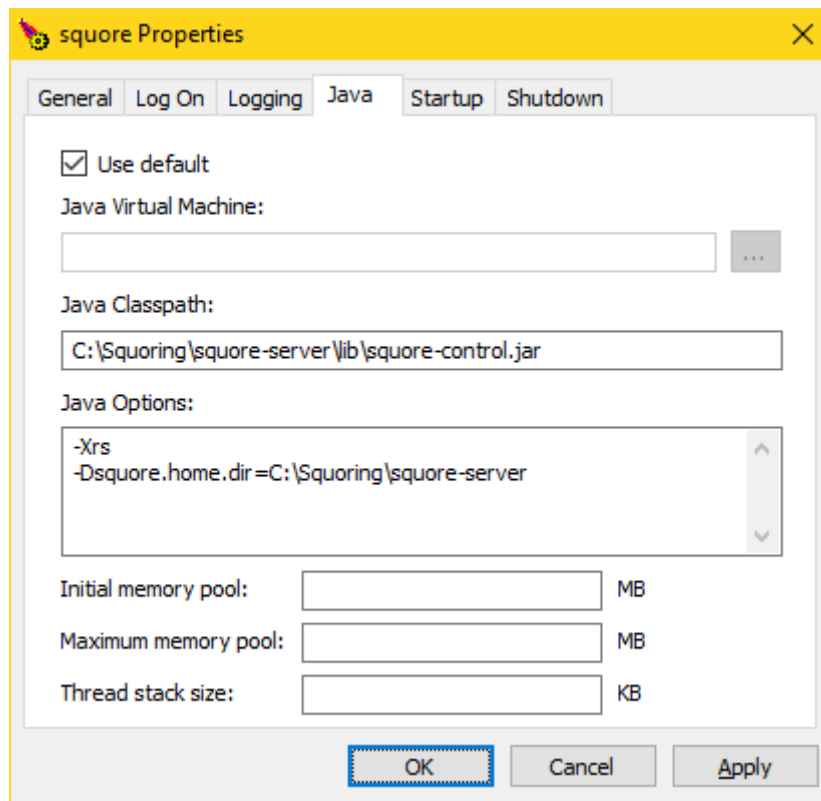

The Java Tab

The Java tab is useful if you need to change the path to your JRE. You can use `jvm.dll` from the system's `%PATH%`, or you can point to a specific `%JAVA_HOME%\bin\server\jvm.dll` if needed.

Note

The settings on this tab have no effect over the Java settings for Squore Server. If you want to change the path to the Java installation or the amount of memory used by Squore, refer to Section 5.13, “Changing the path to the Java Installation” and Section 5.12, “Changing the Java Heap Size” instead.

5. Startup and Shutdown

There are no useful settings to be modified on these tabs.

5.7. Managing Project Visibility

Squore users can only have access to a project when they are added to the project's team by the project manager or an administrator. Until this happens, users are unaware of the projects that others have created. In situations where you wish users to be able to see the list of projects that exist on the server, you can configure Squore Server to provide users with a list of projects they do not currently have access to, so that they contact the project owner and ask to be added to the project's team.

As an administrator, your role is to define which projects should appear on this public list. The list includes all project whose group matches the value set up in the administration settings. The procedure below shows how you can automatically list all projects that were created within the `public` group to the public list.

1. Log into Squore as an administrator and click on **Administration > System**

2. Locate the option called **Allow Visibility** and check the box to make projects visible
3. Locate the option called **Pattern to filter list by project group** and set it to `public`
4. Click on **Apply** at the bottom of the page to save your changes

Configuration
Maintenance
Sessions

General

Remote URL to this server

The default mail sender address

Use a remote license server

Timeout of queue tasks, in seconds

Number of concurrent delete tasks

Project Owners List

Allow visibility

Pattern to filter list by project group

LDAP configuration

Default profile for new users

Default group for new users

Theme Control

Allow users to change theme

Default theme

CollabNet TeamForge

TeamForge server URL (without trailing /)

TeamForge server name

TeamForge artifact status on export

TeamForge artifact priority on export

SvnEdge main repository URL

SvnEdge viewer (viewvc) URL

External system id of SvnEdge

Apply
Discard

The Project Owners List options required to list projects from the `public` group

Tip

The **Pattern to filter list by project group** option accepts a regular expression. As a result, you can display projects from any group by setting its value to `.*`, or projects from the `public` and `demo` groups by setting it to `public|demo`. By leaving the field empty, all the existing projects on the server will be visible.

After saving your changes, the **Projects** page will display a new button labelled **Ask access to Project Owners**, as shown below:

<input type="checkbox"/>	Name ↕	Version ↕	Rating	Analysis Model ↕	Colour ↕
<input type="checkbox"/>	<input type="text"/>	<input type="text"/>		<input type="text"/>	

The Projects page with the Ask access to Project Owners button

When clicking the button, you will see the list of projects in the specified groups, together with their owner. Users can click on a user's e-mail address to ask the project owner if they can add them to the project team.

List of Projects Owners			
Project ↕	Group ↕	Owner ↕	Owner Email ↕
rEarth	public	demo	demo@squoring.com

The Projects page with the Ask access to Project Owners button

5.8. Find out your Squore Version

Squore versions use the following naming convention: `major.minor.patch - buildId - scmInfo`. Major and minor releases usually introduce new functionality, while patch releases normally only contain bugfixes.

There are two ways to find out which version of Squore you are running:

- From the web interface via ? > **About**
- From the command line by running

```
sqadm version
```

Tip

More information about `sqadm version` can be found in `sqadm version(1)`.

5.9. Changing Squore Server Port Number

You can change Squore Server port number after installation. The procedure involves modifying some configuration files in a text editor and restarting the server.

1. Shutdown Squore Server
2. Edit `<SQUORE_HOME>/server/standalone/configuration/standalone.xml` and search for the element **socket-binding-group**. The attribute `port-offset="{jboss.socket.binding.port-offset:100}"` defines the offset chosen at installation. Modify the value as needed.
3. Start Squore Server.

5.10. Changing Squore Database Port Number

You can change the port used by the Squore Database by editing PostgreSQL's configuration file and modifying Squore Server's `<SQUORE_HOME>/server/standalone/configuration/standalone.xml` to point to the new port. The procedure involves modifying some configuration files in a text editor and restarting the server.

1. Shutdown Squore Server and stop the database
2. Open `<CLUSTER_DIR>/postgresql.conf` in a text editor and search for the line where the port option is defined:

```
port = 4561 # (change requires restart)
```

3. Change the port value to the desired one for your system
4. Open `<SQUORE_HOME>/server/standalone/configuration/standalone.xml` in a text editor and search for the database connection URL:

```
<connection-url>jdbc:postgresql://localhost:4561/squore</connection-url>
```

5. Change the port value to match the change you made in `<CLUSTER_DIR>/postgresql.conf`.
6. Start Squore Server.

Tip

If you do not know where `<CLUSTER_DIR>` is located on your server, you can find its location by reading the value of the `cluster` setting in `<SQUORE_HOME>/config.xml`.

5.11. Changing the PhantomJS port

The port used by PhantomJS can be changed by editing `<SQUORE_HOME>/config.xml` to change the port value in the following line:

```
<phantomjs>  
<socket-binding port="3003"/>  
</phantomjs>
```

Note

After changing the port, restart Squore Server for the changes to take effect.

5.12. Changing the Java Heap Size

The maximum amount of memory used by Squore Server's Java process at runtime is defined at installation time. If you have not specified any value, the maximum amount of memory used will be 25% of the RAM available on the machine. It is recommended to keep the memory allocated to Squore under 25% of the total

physical RAM so that other Squore modules (especially the database) or external processes (the OS and some Data Providers like Checkstyle or FindBugs) still have enough resources available.

This setting can be changed by following this procedure:

1. Stop Squore Server
2. Edit `<SQUORE_HOME>/server/bin/standalone.conf` on Linux or `<SQUORE_HOME>/server/bin/standalone.conf.bat` on Windows
3. Change the value of the **Xmx** parameter, as shown below:

```
JAVA_OPTS="$JAVA_OPTS -Xms64m -Xmx1512m
```

or

```
set "JAVA_OPTS=%JAVA_OPTS% -Xms64M -Xmx1512M -XX:MaxPermSize=256M"
```

Note

In the example above, **1512M** is the default value for a machine with 6Gb RAM, i.e. 25% of 6048Mb.

4. Start Squore Server

5.13. Changing the path to the Java Installation

The path to the Java installation on your server can be updated by following the procedure below:

1. Stop Squore Server
2. Edit `<SQUORE_HOME>/server/bin/standalone.conf` on Linux or `<SQUORE_HOME>/server/bin/standalone.conf.bat` on Windows
3. Change the value of the **JAVA_HOME**, as shown below:

```
JAVA_HOME="/opt/java/jre8"
```

or

```
set "JAVA_HOME=C:\jre8"
```

4. Start Squore Server

5.14. Configuring Timeouts

You can change the main timeout value for tasks on a Squore Server installation. . The default value is six hours and is generally fine: if an analysis runs for six hours, it is assumed that something went wrong or will go wrong for reasons regarding memory consumption.

If you decide that the timeout does not suit your workflow, you can change the default timeout value from the Administration pages:

1. Log into Squore Server as a user with administrative privileges.
2. Click **Administration > System** to view the advanced configuration options.
3. Set the value of the timeout in seconds in the **Timeout of queue tasks, in seconds** field.

Note

The timeout period defines how long a project can stay in the project queue on the server. This means the timeout period for projects created using the web interface or from the command line using the

DELEGATE_CREATION command is as defined by the parameter above. For projects created from the command line using the PROCESS_CREATION command, the part of the analysis carried out on the client machine is not taken into account in the timeout time. These projects only enter the server queue when the analysis is finished on the client and the results are sent to the server for processing, and there is no built-in timeout for the client part of the analysis.

5.15. Number of Concurrent Analyses

You can change the size of the project queue on a Squore Server installation. The default value is 8, which means that 8 projects can be analysed in parallel.

If your hardware can handle a higher number of concurrent analyses, you can increase the queue size by editing the file `<SQUORE_HOME>/Server/server/default/deploy/square-server.ear/square-server.jar/META-INF/ejb-jar.xml`, and set the **maxSession** key to the desired size. This involves repackaging and redeploying the application, as explained below:

1. Extract the settings file:

```
cd <SQUORE_HOME>/deploy
jar xf square-server.ear
jar xf square-ejb.jar
```

2. Make the necessary modifications:

- Open `<SQUORE_HOME>/deploy/square-ejb.jar/META-INF/ejb-jar.xml` in a text editor
- Modify the parameter **maxSession** (default: 8) to set it to the number of projects that can be created in parallel

3. Repackage the application:

```
cd <SQUORE_HOME>/deploy
jar cf square-ejb.jar
jar cf square-server.ear
```

4. Deploy the patched application following the instructions on https://openwiki.squoring.com/index.php/Deploying_A_Patch#Since_Squore_16.1.2.

Tip

Instead of using the command line, you can use 7zip on Windows to open the .ear and .jar files and directly patch their contents.

5.16. Number of Concurrent Delete Tasks

You can change the number of delete tasks running concurrently by changing the setting on **Administration > System**. This is useful on systems where you run into errors when deleting multiple versions and projects at the same time causes errors.

Configuration
Maintenance
Sessions

General

Remote URL to this server

The default mail sender address

Use a remote license server

Timeout of queue tasks, in seconds

Number of concurrent delete tasks

Project Owners List

Allow visibility

Pattern to filter list by project group

LDAP configuration

Default profile for new users

Default group for new users

Theme Control

Allow users to change theme

Default theme

CollabNet TeamForge

TeamForge server URL (without trailing /)

TeamForge server name

TeamForge artifact status on export

TeamForge artifact priority on export

SvnEdge main repository URL

SvnEdge viewer (viewvc) URL

External system id of SvnEdge

Apply
Discard

Leaving the field empty uses the slots available as defined in Section 5.15, “Number of Concurrent Analyses” to launch several deletions in parallel. If you encounter errors when deleting projects, notably ORA-00060 errors when using an Oracle database, setting the parameter to 1 helps reducing the occurrences of these errors.

5.17. Theme Control

Squore's web interface allows users to choose between several UI themes: chocolate (brown), classico (green), neroverdi (light green), rossoneri (red). When a user selects a theme, their preference is saved and this theme is applied each time they log into Squore. As an administrator, you can manage theme functionality in two ways:

- Define what the default theme for all users is
- Prevent users from using a theme other than the default one

You can access these options from **Administration > System** in the **Theme Control** section.

Tip

You can also configure these settings by specifying values for the options **ui.theme.default** and **ui.theme.changeable** in `<SQUORE_HOME>/server/standalone/configuration/squore-server.properties`. The default values are shown below:

```
ui.theme.default = classico
ui.theme.changeable = true
```

5.18. Updating the Squore Licence File

A Squore licence key file named `squore-license.p7s` should have been provided to you by Squoring Technologies under the applicable Squore licencing agreement.

Follow these steps to deploy the Squore licence file:

1. Log into Squore Server as an administrator
2. Click on **? > License**

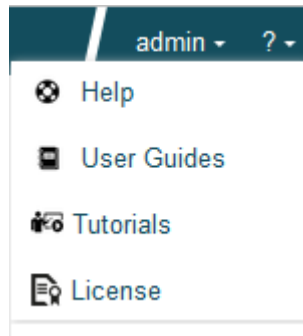

3. On the License Management page, click Deploy a license file

License Management
Request a Squore license

- Request a free trial license
- Activate product
- Deploy a license file

4. Upload your new licence file and click Deploy. If the new licence file is valid, you are automatically redirected to the home page.

Deploy a license file

✖ Clear files	
square-license.p7s Uploaded	Clear file
<input type="button" value="Deploy"/>	

Tip

You can access the License Management without logging in if you are accessing `http://localhost:8180/SQUORE_Server` from the machine running Squore Server itself.

5.19. Connecting to a Remote Licence Server

In this section, you will learn to configure Squore to rely on a remote licence server instead of using the licence server embedded into your local installation. This is useful when you run a production server and a development server, and you want the licence to be shared between both installations.

Note

Before you follow these steps, ensure that the two Squore servers are installed and start up correctly as described in Chapter 3, *Installing Squore Server* and Chapter 4, *Starting and Stopping Squore* and that the remote licence server listens to requests from remote machines:

```
<interface name="public">
  <inet-address value="{jboss.bind.address:0.0.0.0}"/>
</interface>
```

Tip

If both servers are running on the same machine, then each server must be identified as a specific instance for this configuration to work. You can achieve this by editing the `server` element at the root of `<SQUORE_HOME>/server/standalone/configuration/standalone.xml` and adding a `name` attribute as shown below:

```
<?xml version='1.0' encoding='UTF-8'?>
<server name="production" xmlns="urn:jboss:domain:4.2">
...
</server>
```

Assign a different name for each server installation before you start following the procedure below.

Warning

This procedure involves modifying `<SQUORE_HOME>/server/standalone/configuration/standalone.xml` and removing one of the default applications deployed automatically by the installation or upgrade script. These changes therefore have to be applied again after upgrading Squore.

In order to point a local Squore server to a licence served by a remote Squore installation, carry out the following steps:

1. On the remote license server (optional):
By default, the password of the `ejb` user is `changeme`. If you want to change the password, then:

- a. Generate a new password with this command:

```
echo -n "ejb:ApplicationRealm:new_password" | md5sum
```

where **new_password** is the password to assign to the user.

- b. Edit `<SQUORE_HOME>/server/standalone/configuration/application-users.properties` to specify the new password as shown below:

```
#
# Properties declaration of users for the realm 'ApplicationRealm' which
# is the default realm
# for application services on a new AS 7.1 installation.
# (...)
ejb=bc0deae7c29cd133a2de015f36ab6132
```

- c. Restart Squore Server.

2. On the local server:

- a. Stop Squore Server.

- b. Edit `<SQUORE_HOME>/server/standalone/configuration/squore-server.properties`. Add the property:

```
license.remote = true
```

- c. Edit `<SQUORE_HOME>/server/standalone/configuration/standalone.xml`

- d. Find the `remote-ejb outbound-socket-binding` element and edit its `remote-destination` definition accordingly so that the `host` and `port` match the `hostname` and `http` port of the remote server (8080 plus the offset you defined during installation, so 8180 by default). Here is an example of the complete configuration block:

```
<outbound-socket-binding name="remote-ejb">
  <remote-destination host="remoteLicenceServer" port="8180"/>
</outbound-socket-binding>
```

- e. Optionally, if you have changed the default password for the `ejb` user on the remote server, look for the `ejb-security-realm security-realm` element, and modify the `secret` value with the output of the command

```
echo -n "new_password" | openssl base64
```

. Here is an example of the complete block:

```
<security-realm name="ejb-security-realm">
  <server-identities>
    <secret value="bmV3X3Bhc3N3b3Jk"/>
  </server-identities>
</security-realm>
```

- f. Restart Squore Server
- g. Run the following command, with `port` matching the controller port of the installation (9990 plus the offset defined at install time, so 10090 by default):

```
<SQUORE_HOME>/server/bin/jboss-cli.sh -c \
--controller=localhost:10090 \
--command="undeploy squore-license.ear"
```

The local Squore Server is now using a remote licence server.

5.20. Managing Squore User Accounts

5.20.1. Blocking and Deleting Accounts

This section covers the three ways to remove unwanted user accounts in Squore: blocking, deleting and purging.

All options can be accessed from **Administration > Users**, where all user accounts are presented in table form.

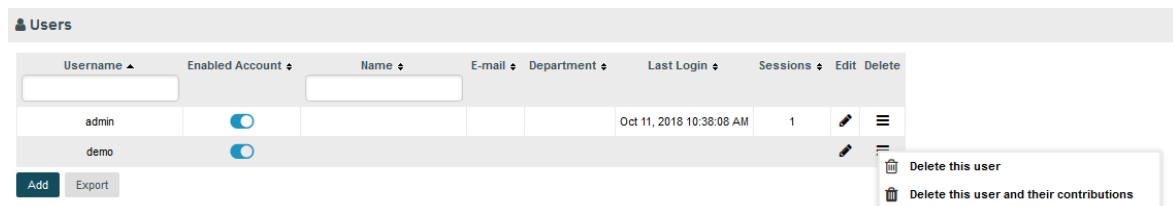

Username	Enabled Account	Name	E-mail	Department	Last Login	Sessions	Edit	Delete
admin	<input checked="" type="checkbox"/>				Oct 11, 2018 10:38:08 AM	1		
demo	<input checked="" type="checkbox"/>							

The Administration > Users page

When you block an account:

- The user cannot access Squore anymore to view or create projects
- The user's data and contributions are left untouched and are still visible to other users in the web UI.
- You can unblock the account at any time to allow the user to log in again.
- A licence token is freed up when the account becomes inactive (usually 6 months after the last recorded activity of the user).

When you delete an account:

- The user cannot access Squore anymore to view or create projects
- This action is irreversible.
- Personal user data, like favourites, links, API tokens will be removed.

- User contributions, like comments, created projects, state changes will be assigned to a system "Ghost" user, in order to maintain system integrity.
- A licence token is freed up for another user immediately.

When you purge an account:

- The user cannot access Squore anymore to view or create projects
- This action is irreversible.
- All of the user's personal data and contributions are removed.
- All of the user's personal projects (i.e. not visible to other users) are removed.
- A licence token is freed up for another user immediately.

Tip

Blocking and unblocking can be achieved from the **Enabled Account** column of the Users table.

Deleting options are accessible via a menu in the **Delete** column of the Users table.

5.20.2. Automating User Management Tasks

Squore lets you manage users, groups and project teams via a REST API (new in 18.0). The same permissions apply as when using the web interface:

- User management tasks require a profile with the **Manage Groups, User and Roles** privilege
- Project management tasks can only be performed on projects you are allowed to view and manage

Note

The user management functions of the `sqexport.pl` and `sqimport.pl` have been discontinued.

By building your own scripts that use the user management API, you can automate account creation and permission assignment in Squore, as well as manage the visibility of projects for particular users and groups.

API requests need to use an API token, which each user can create from their own **Account Settings** page, as shown below:

Account Settings

My Account

Username *	<input type="text" value="demo"/>
Name	<input type="text"/>
Department	<input type="text"/>
E-mail	<input type="text"/>
Time Zone	<input type="text" value="Europe/Paris"/>
New Password	<input type="text"/>
Confirm New Password	<input type="text"/>

Home Page

Number of projects in history	<input type="text" value="A number.."/>
-------------------------------	---

Display options

Display ID in Measures and Indicators tab

Restore Default Parameters

Restore UI Parameters

Confirm

Cancel

API Tokens

Token Name:

Add

Token Name	Date Created	Last Used	Revoke
------------	--------------	-----------	--------

To create an API token, set a label and click **Add**. The token is generated and added to the list of API tokens for the user. The table shows when each token was created and last used. Clicking **Revoke** cancels the API token and prevents it from being used again.

API Tokens

Token Name:

Add

The token will be only displayed once.

eyJhbGciOiJIUzI1NiIsInR5cCI6IkpXVCJ9.eyJ1aWQiOiJ1b3R5ODQwNDUzNTEzNn0=.UbehL0IK5CmozXML-jhXygQnQrg28fb2l0wEIdnEBDc=

Token Name	Date Created	Last Used	Revoke
demo-token	Jun 7, 2018 10:48:55 PM		Revoke

Note

The token is only displayed once to the user, when it is created. If users lose their token, there is no way to find it again. The old token should be revoked and a new should be created.

When calling the API, the token must be passed in the Authorization header. Here is an example command line that retrieves the list of users on the server with the token created earlier:

```
curl -H "Authorization: Bearer
eyJhbGciOiJIUzI1NiIsInR5cCI6IkpXVCJ9.eyJ1aWQiOiJ1b3R5ODQwNDUzNTEzNn0=.UbehL0IK5CmozXML-jhXygQnQrg28fb2l0wEIdnEBDc=" http://localhost:8180/SQuORE_Server/api/users
```

Tip

The base URL for the API is http://localhost:8180/SQuORE_Server/api. You can access the full API documentation online at <https://support.squoring.com/documentation/api/v1/>.

5.21. Setting Perl Environment

This section is useful if you want to manually execute Perl scripts that are usually internally used by Squore.

5.21.1. Windows

If you have installed the Portable Strawberry Perl with Squore, locate and execute this file (skip this step otherwise):

```
<SQUORE_HOME>\Tools\perl\portableshell.bat
```

Then type all commands in the new command prompt window.

```
SET SQUORE_HOME=<SQUORE_HOME>
SET PERL5LIB=%SQUORE_HOME%\share\perl
```

5.21.2. Linux

```
SQUORE_HOME=<SQUORE_HOME>
export SQUORE_HOME
PERL5LIB=$SQUORE_HOME/share/perl
export PERL5LIB
```

5.22. Usage Statistics

As a Squore administrator, you may need to keep track of the usage of the platform and report on its overall performance. This information is now available directly within Squore via **Administration > Statistics**. If you

are also a model developer or a project manager and wish to fine-tune the layout of your dashboards, you will find more statistical data about how users consult analysis results via **Models > Statistics** and the **Manage Project** page. This section describes the information you can access from these pages. Note that statistics are collected locally, saved in the Squore database, and never sent anywhere. Statistics collection cannot be turned off. Viewing the statistics collected on the server is subject to licence.

Tip

Before you can view statistics on these pages, a date range must be selected in order to display information about the activity on the server during this period. You can also select whether the information is aggregated by day, week, month or year by adjusting the granularity setting.

Statistics

Reporting Period: -

Granularity: Day Week Month Year

5.22.1. Application Usage Statistics for Administrators

The application usage statistics are broken down into five sections where you can view information about users, projects, hardware resources, pages response time and dashboard usage.

Users

Total Users: 43
Online Users: 1
Web Users during this period: 43

Users per Week

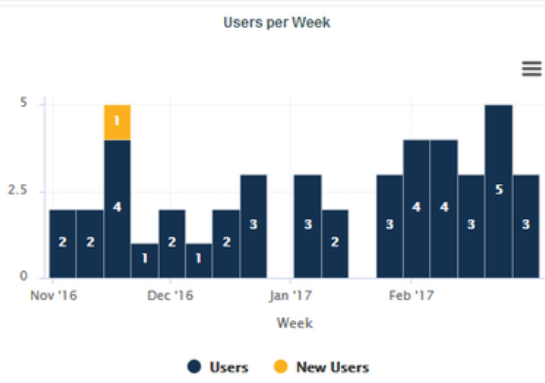

Username	Sessions	Pages Viewed	%	Average Session Duration
jmeter1	40	11347	88.69%	00:38:55
jmeter2	25	495	3.87%	01:58:06
jmeter3	6	467	3.65%	02:37:39
jmeter4	7	208	1.63%	02:18:53
jmeter5	12	179	1.4%	00:13:17
jmeter6	3	42	0.33%	00:04:36

Sessions per Week

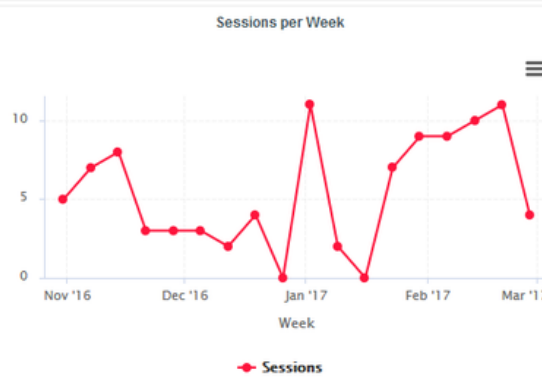

Session Duration	Sessions	%
< 1 minute	33	33.67%
1 to 5 minutes	23	23.47%
5 to 10 minutes	2	2.04%
10 to 20 minutes	3	3.06%
20 to 30 minutes	2	2.04%
30 to 40 minutes	3	3.06%
> 40 minutes	32	32.65%
All	98	

The Users tab displays the following information:

- Global statistics about user accounts for this Squore Server installation
- Information about current Web Users Web Users during the selected period

- A series of charts containing information about the number of users, new users and overall connections to the server during the selected period
- A table detailing session information per user
- A table displaying session duration statistics

Projects

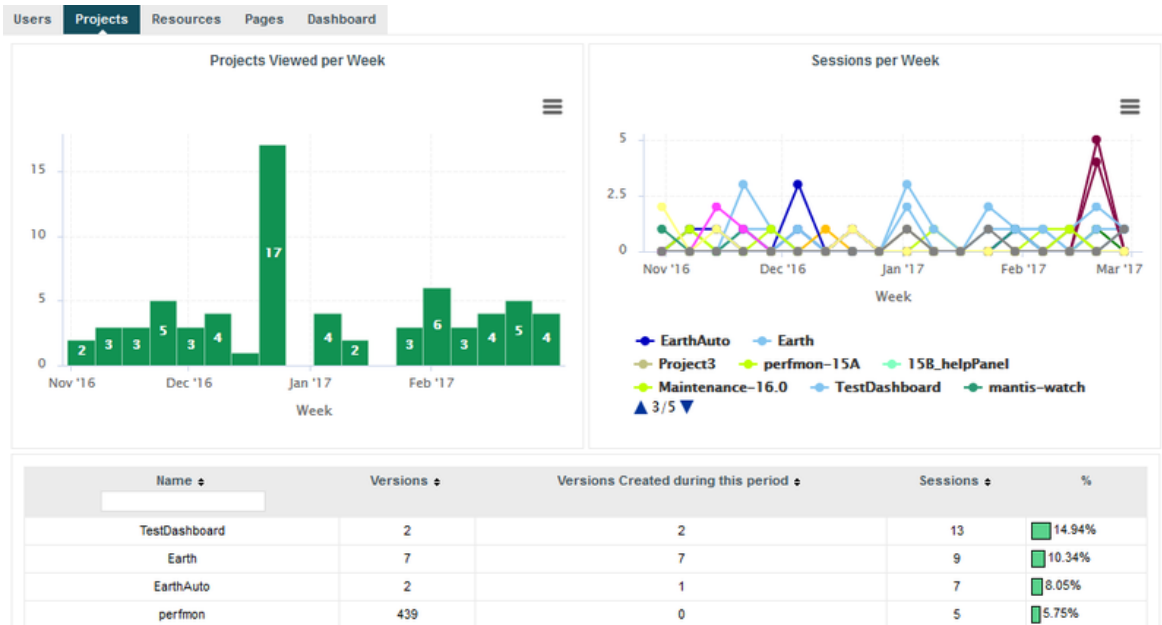

The Projects tab displays information about the number of projects viewed. You can get overall numbers of visits for all the projects on the server, or select specific projects to compare their number of views. The data is rendered as:

- A chart showing a trend of the total number of projects viewed for the selected reporting period
- A chart where you can consult detailed view statistics about the projects of your choice. You can click on a project name to show or hide it from the chart.
- Information about the number of sessions per project during the selected period

Resources

The Resources tab helps administrators in monitoring the memory and disk consumption and the performance of the application.

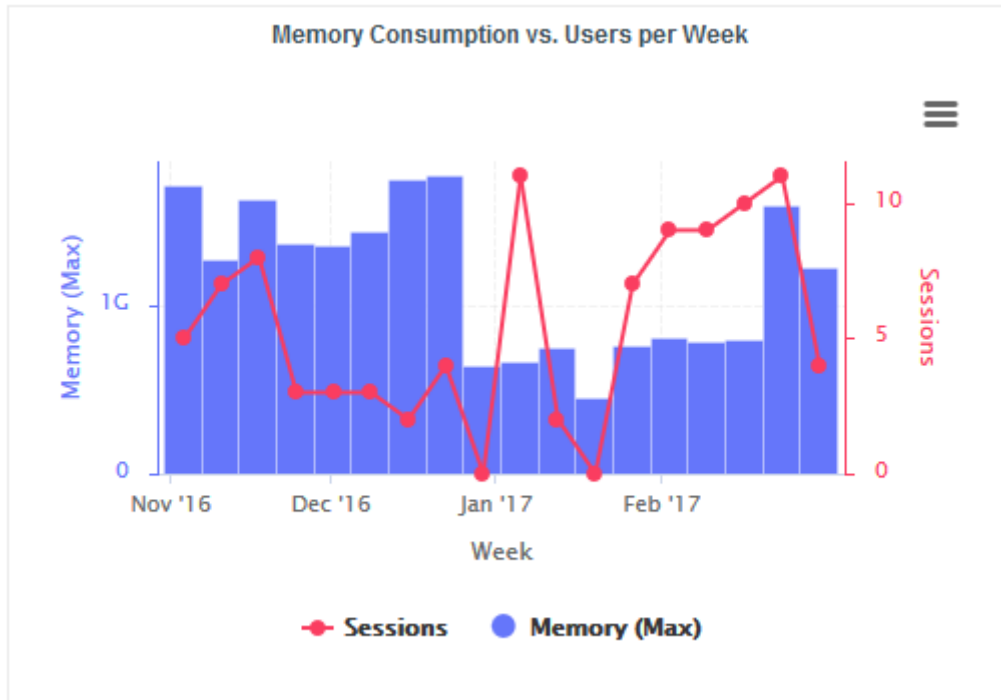

Memory Consumption vs. Users: displays a history of the amount of memory used by the java process running the application and a line indicating the number of users who logged in during the selected period.

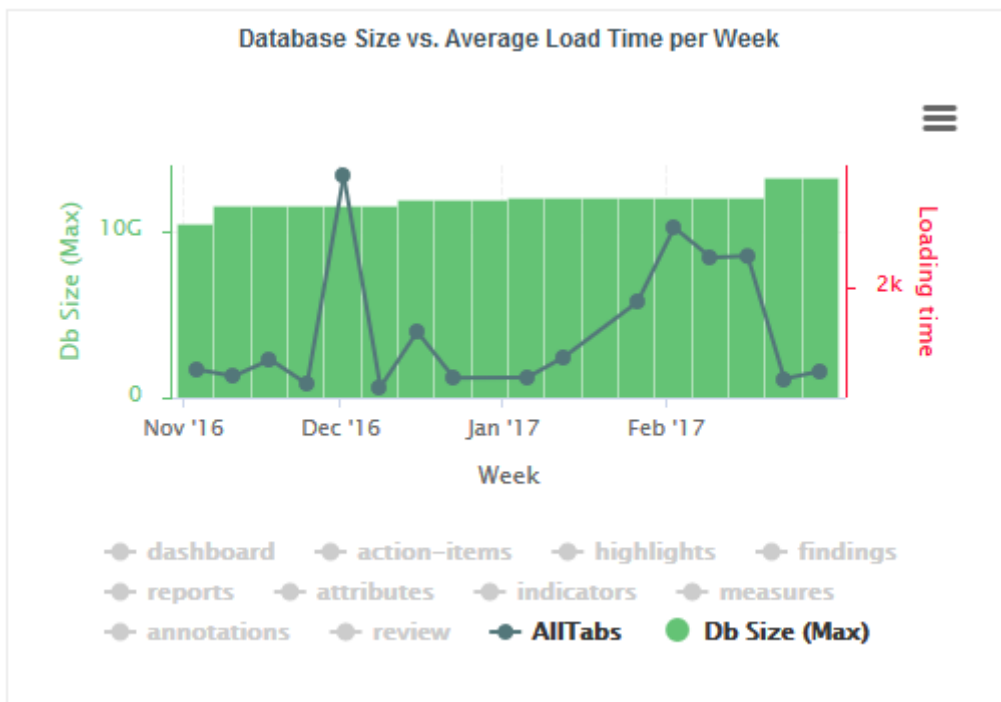

Database Size vs Average Load Time: displays a history of the size of the database on disk. Trend lines displaying the average page or tab load times can be displayed on the chart.

Pages

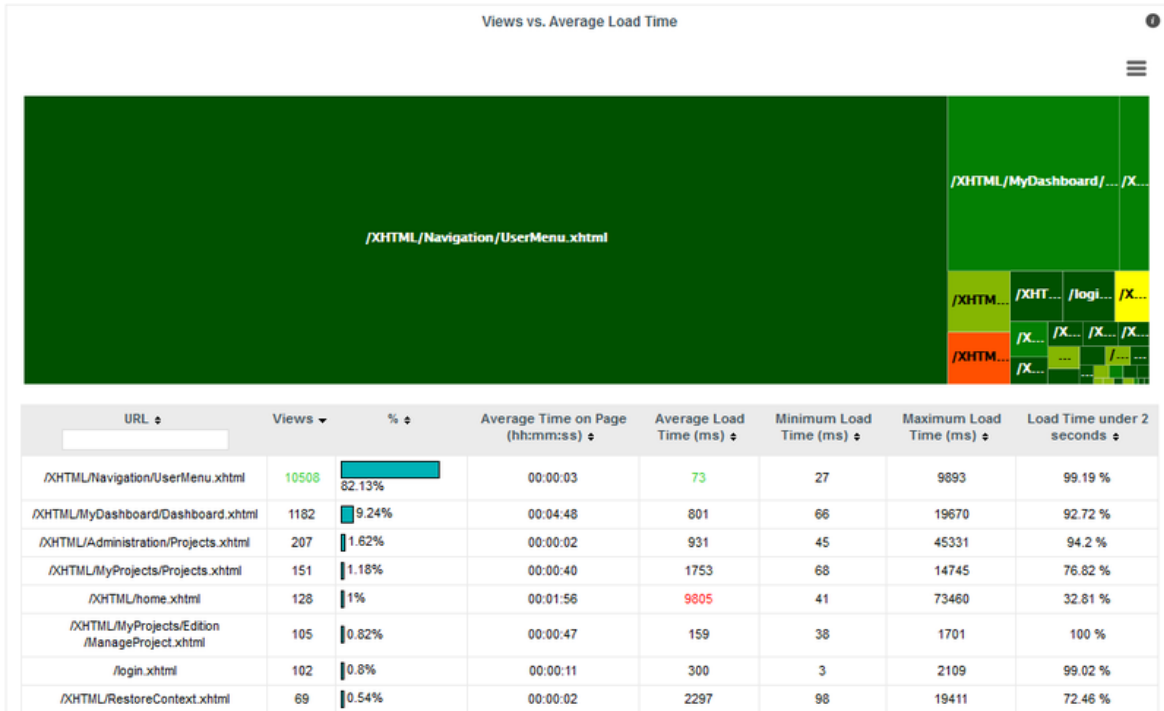

The Pages tab, shows statistics about page views and load times in tabular form and graphical form. The table automatically highlights the best result in green and the worst result in red.

Dashboard

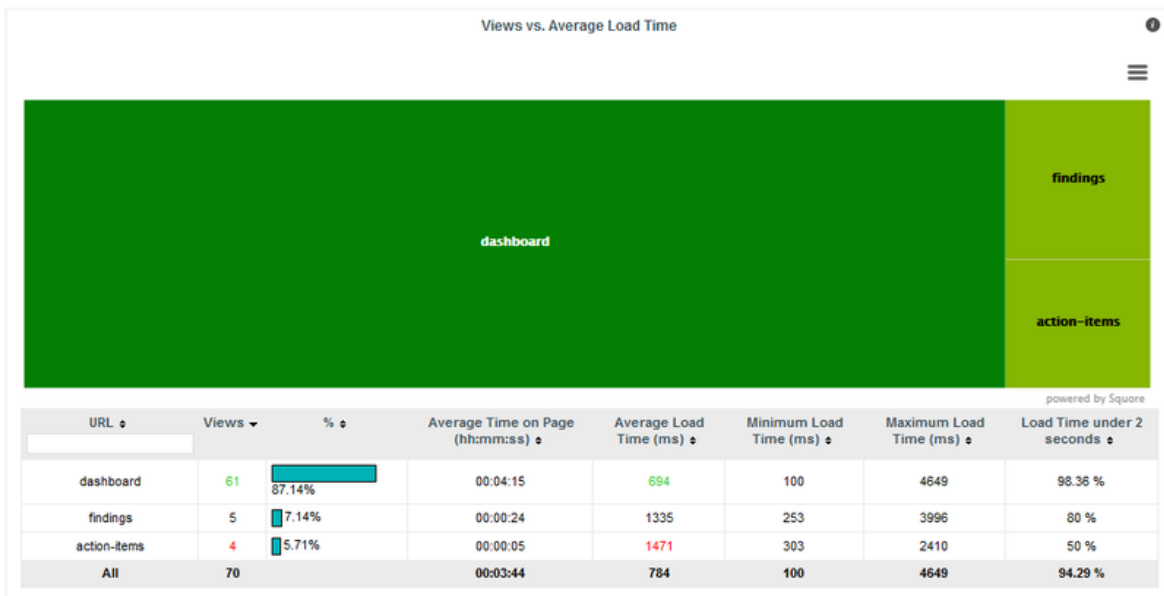

The Dashboard tab allows analysing the usage of each tab on the dashboard. Each tab is represented in a treemap according to how many views it receives. This information can be used to adjust the default display status of each tab or their availability to end users.

5.22.2. Statistics for Model Developers

You can learn more about the usage of particular features of a model by clicking **Models > Statistics**. For each analysis model, find out how many users consult results, which projects are the most popular and which regions and charts of the dashboard are the most useful for users.

Users



The Users tab displays the information about the number of users and overall connections to the server for projects in this analysis model.

Projects

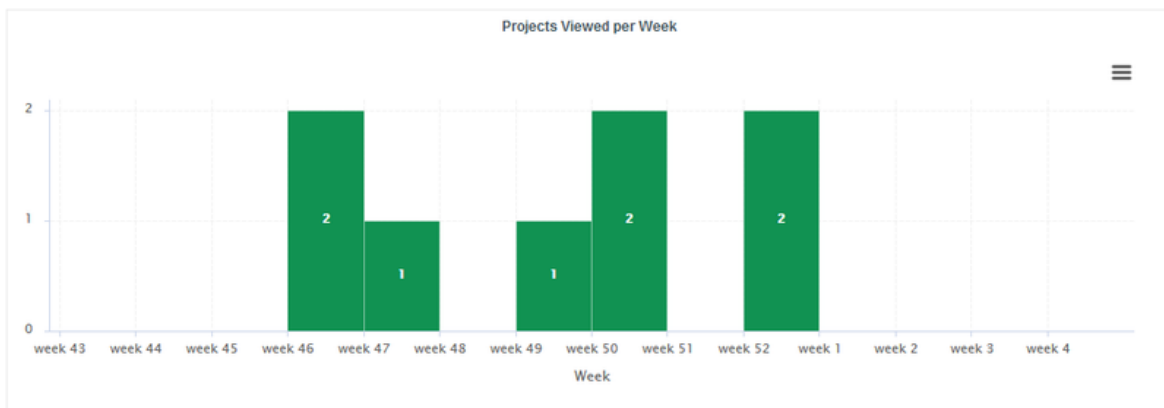

On the Projects tab, you can check how many projects had visitors over the selected period.

Dashboard

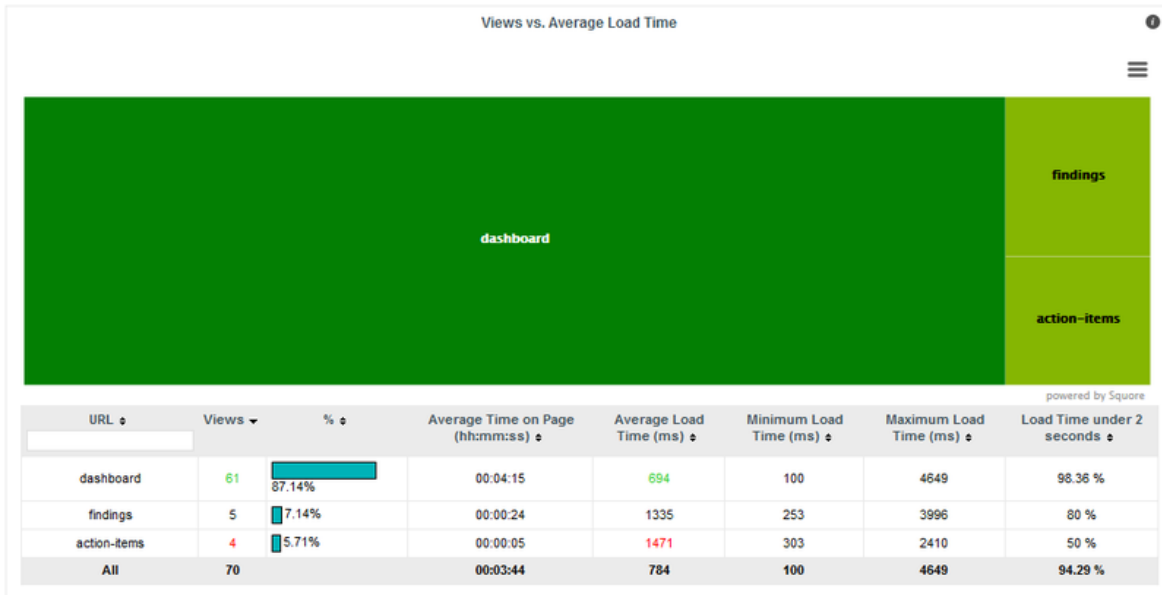

The Dashboard tab allows analysing the usage of each tab on the dashboard. Each tab is represented in a treemap according to how many views it receives. This information can be used to adjust the default display status of each tab or their availability to end users.

Charts

Application ▼

Chart Usage
i

☰

Technical Debt Trend

ISO25010 Quality Breakd...

RISK_SQALE_PYRAMID

INDICATOR

ISSUE_DISTRIBU...

OBJECTIVE_TEC...

powered by Squore

Charts ▲	Views ⇅	Average Load Time ⇅	Comments ⇅
Analytics KPI breakdown	0	9 ms	0
Code Cloning Trends	0	63 ms	0
Code Stability Trend	0	31 ms	0
Code Status Distribution	0	3 ms	0
Coverage Compliance Distribution	0	49 ms	0
Critical Factor Distribution	0	14 ms	0
Function Coverage Map	0	84 ms	0
INDICATOR	1	12 ms	0
ISO25010 Quality Breakdown	2	5 ms	0
ISSUE_DISTRIBUTION	1	24 ms	0
Langage Distribution	0	28 ms	0
OBJECTIVE_ISSUE_BLOCKER	0	7 ms	0
OBJECTIVE_ISSUE_CRITICAL	0	8 ms	0
OBJECTIVE_ISSUE_MAJOR	0	6 ms	0
OBJECTIVE_ROKR_SUBSET	0	16 ms	0
OBJECTIVE_SDESCR	0	6 ms	0
OBJECTIVE_TECH_DEBT	1	10 ms	0
Objectives Trends	0	17 ms	0
RISK_SQALE_PYRAMID	2	6 ms	0
Technical Debt Trend	6	19 ms	1
Test Gap Analysis (only "To Be Tested" modules)	0	55 ms	0
All	13	14 ms	1

The Charts tab provides information about chart usage in your model: The number of views per chart (per artefact type or for all artefact types), the average loading time and the number of comments.

5.22.3. Statistics for Project Managers

As a project manager, you can use project statistics to investigate the popularity of your project by going to **Manage > Statistics**.



When you select a reporting period, the following information is displayed:

- The trend of the number of views for this project uses the colours from the scale of the root indicator as background to help you correlate the project rating with the number of visits.
- The treemap helps you understand which of the dashboard tabs is the most visited for this project.
- A table summarises the breakdown of views per user, as well as the number of comments left by each user.

6. Integrating Squore on Your Network

6.1. Accessing Squore via HTTPS

You can configure WildFly to allow https access to Squore Server instead of http by following the instructions below.

Note

These instructions are based on the standard WildFly instructions from <https://docs.jboss.org/author/display/WFLY10/Security+Realms#SecurityRealms-DetailedConfiguration> for securing the web server and use a self-signed certificate managed in the Java keystore, which may show a warning in users' browsers.

If your company supply their own certificate and you want to import it instead of generating one, refer to the instructions in Section 6.3, "Key and Certificate Management".

Tip

It is also possible to use Apache as a reverse proxy on top of Squore Server to achieve the same result. For more information, consult Section 6.2, "Proxying Squore Server with Apache".

1. Generate a secret key/certificate and store it in a file called a "key store" (foo.keystore in the current directory). The certificate is valid for 30 years (10950 days). The password use for encryption is "secret". One important issue is the common name (CN) of the certificate. For some reason this is referred to as "first and last name". It should however match the name of the web server, or some browsers like IE will claim the certificate to be invalid although you may have accepted it already.

```
$ keytool -genkey -alias foo -keyalg RSA -keystore foo.keystore -validity
10950
Enter keystore password: secret
Re-enter new password: secret
What is your first and last name?
  [Unknown]:  foo.acme.com
What is the name of your organizational unit?
  [Unknown]:  Foo
What is the name of your organization?
  [Unknown]:  acme corp
What is the name of your City or Locality?
  [Unknown]:  Duckburg
What is the name of your State or Province?
  [Unknown]:  Duckburg
What is the two-letter country code for this unit?
  [Unknown]:  WD
Is CN=foo.acme.com, OU=Foo, O=acme corp, L=Duckburg, ST=Duckburg, C=WD
correct?
  [no]:  yes

Enter key password for <deva> secret
  (RETURN if same as keystore password):
Re-enter new password: secret
```

2. Create a new security realm in WildFly's <SQUORE_HOME>/server/standalone/configuration/standalone.xml to configure an SSL Server identity:

```
<management>
  <security-realms>
```

```
<security-realm name="SslRealm">
  <server-identities>
    <ssl>
      <keystore path="/path/to/foo.keystore" keystore-
password="keystore_password" alias="foo" key-password="key_password" />
    </ssl>
  </server-identities>
</security-realm>
<security-realm name="ManagementRealm">
  ...
</security-realm>
</security-realms>
</management>
```

Note

It is recommended to store configuration files outside of <SQUORE_HOME> to avoid losing them when upgrading your installation.

3. Add a HTTPS listener next to the default HTTP listener in <SQUORE_HOME>/server/standalone/configuration/standalone.xml:

```
<http-listener [...] name="default" socket-binding="http" [...] />
<https-listener name="default-ssl" socket-binding="https" max-post-size="0"
security-realm="SslRealm" />
```

Note

After HTTPS access is configured and working correctly, it is recommended to remove the **http** connector completely.

4. Configure safe session cookies by editing the default `servlet-container`

Warning

Skip this step if your server redirects HTTP to HTTPS.

Add the `secure="true"` to `session-cookie` element:

```
<servlet-container name="default">
  <jsp-config/>
  <session-cookie http-only="true" secure="true"/>
  <websockets/>
</servlet-container>
```

5. Start Squore Server. The SSL port is 8443 + the offset selected at installation. By default you should therefore be able to access the web interface via `https://localhost:8543` in your browser.

If you need to leave the HTTP connector active, you can automatically redirect insecure traffic to HTTPS by modifying <SQUORE_HOME>/server/standalone/configuration/standalone.xml:

1. Find the `host` section of the undertow subsystem and add a `filter-ref` element to match URLs using the server's HTTP port:

```
<host name="default-host" alias="localhost">
  <location name="/" handler="welcome-content"/>
  <filter-ref name="http-to-https" predicate="not(equals(%A,'127.0.0.1')) and
equals(%p,8180)"/>
</host>
```

2. Find the `filters` section of the undertow subsystem and add a `rewrite` element to redirect insecure requests to HTTPS:

```
<filters>
  <response-header name="server-header" header-name="Server" header-
value="WildFly/10"/>
  <response-header name="x-powered-by-header" header-name="X-Powered-By"
header-value="Undertow/1"/>
  <rewrite name="http-to-https" target="https://localhost:8543%U"
redirect="true"/>
</filters>
```

3. Start Squore Server and access `http://localhost:8180` to verify that you are automatically redirected to `https://localhost:8543`.

6.2. Proxying Squore Server with Apache

It is possible to use Apache in a proxy/reverse proxy role on top of Squore Server. This approach makes use of the `proxy` and `proxy_wstunnel` modules to handle web and websocket traffic between client browsers and Squore Server and is compatible with Apache starting from version 2.4.

Note

For more information about the Apache modules, consult http://httpd.apache.org/docs/2.4/mod/mod_proxy.html and http://httpd.apache.org/docs/2.4/mod/mod_proxy_wstunnel.html.

The following configuration can be used to proxy Squore Server traffic in your Apache configuration file:

```
<VirtualHost *:80>
  ServerName  squore.example.com
  ProxyPass  / http://localhost:8180/
  ProxyPassReverse / http://localhost:8180/
  <Location />
    RewriteEngine on
    RewriteCond %{HTTP:UPGRADE} ^WebSocket$ [NC]
    RewriteCond %{HTTP:CONNECTION} Upgrade$ [NC]
    RewriteRule .* ws://localhost:8180%{REQUEST_URI} [P]
  </Location>
</VirtualHost>
```

These lines of configuration are the minimum required to guarantee that the necessary traffic to and from Squore. For more complex scenarios, including SSL and certificate configuration, refer to official Apache documentation on <http://httpd.apache.org/docs/2.4/>.

6.3. Key and Certificate Management

For more details on keys and certificates management with the **keytool** utility, please refer to the `keytool(1)` man page, or online documentation.

The system-wide keystore with CA certificates is a `cacert` file, which is located in the `java.home/lib/security` directory, where `java.home` is the runtime environment's directory.

Note: the default password of the system-wide keystore is *changeit*.

6.3.1. Import a private key and a certificate

The Java **keytool** utility does not support importing a private key directly from a file. First convert the private key into PKCS12 format, then merge that file with the Java keystore:

```
openssl pkcs12 -export -in server.crt -inkey server.key -name company -out file.p12
```

```
keytool -importkeystore -srckeystore file.p12 -destkeystore file.keystore -srcstoretype PKCS12 -destalias company
```

6.3.2. Import a certificate

To import a certificate into a keystore:

```
keytool -importcert -keystore file.keystore -file file.crt -alias company
```

You can now use the keystore and certificate alias to configure HTTPS access to your Squore installation following the instructions in Section 6.1, “Accessing Squore via HTTPS”.

6.4. Using the LDAP Authentication Module

By default, Squore Server uses its own authentication mechanism, storing user information in the Squore database. An existing directory can be used in addition, so that all existing users your the directory can log into Squore without having to create accounts manually, and the user's full name, e-mail address and department can be imported automatically. The process described in this section explains how to configure a Squore administrator, set up the server to authenticate all new users as standard users when they log in via with their LDAP credentials and finally lists the configuration files that need to be modified to turn on LDAP authentication. After you integrate with LDAP, you will still be able to create and use users that are only known to Squore and do not exist in your directory.

Tip

Before you start, ensure that you know:

- The address of the LDAP server you want to connect to Squore.
- The section(s) of the directory that contain the users that should be allowed to log into Squore.
- The login and password of a user account allowed to browse the section(s) of the directory mentioned above.
- Basic knowledge of your directory structure. Note that Squore was tested with Microsoft Active Directory on Windows Server 2008 and OpenLDAP on Ubuntu 12.04.

In order to enable LDAP authentication, follow these steps:

1. Decide which role will be associated to a user the first time they log into Squore. The default choices are:
 - **STANDARD_USER**: Standard users can view projects.
 - **ADVANCED_USER**: Advanced users can projects and create new ones.
 - **ADMINISTRATOR**: Administrators can view projects and administer the server. They cannot create projects.If none of these choices fit your needs, you can create a specific profile later by logging into Squore and going to **Administration > Profiles**. If no profile is specified, then the user will be assigned the **STANDARD_USER** profile by default.
2. Decide which group new users will be part of the first time they log into Squore. The default choices are:

- **users:** Users from this group can view and create projects.
- **admin:** Users from this group can administer Squore and view projects but they cannot create projects.

If none of these choices fit your needs, you can create a specific group later by logging into Squore and going to **Administration > Groups**. If no group is specified, then the user will not be added to any group.

3. Configure WildFly: Edit `<SQUORE_HOME>/server/standalone/configuration/standalone.xml`, and locate the section providing the *squore-policy* security domain, which by default looks like this:

```
<security-domain name="squore-policy" cache-type="default">
  <authentication>
    <login-module code="Database" flag="sufficient">
      (...)
    </login-module>
  </authentication>
</security-domain>
```

4. Paste in the configuration for LDAP or Active Directory before the default login module. Here is a full security-domain with both login modules:

```
<security-domain name="squore-policy" cache-type="default">
  <authentication>
    <!-- LDAP login module -->
    <login-module code="com.squoring.squore.server.security.LdapLoginModule"
      flag="sufficient">
      <module-option name="java.naming.factory.initial"
        value="com.sun.jndi.ldap.LdapCtxFactory"/>
      <module-option name="java.naming.provider.url" value="ldaps://domain-
        controller:636"/>
      <module-option name="java.naming.security.authentication" value="simple"/>
      <module-option name="baseCtxDN" value="ou=people,dc=example,dc=com"/>
      <module-option name="bindDN" value="cn=admin,dc=domain,dc=com"/>
      <module-option name="bindCredential" value="password"/>
      <module-option name="baseFilter" value="(uid={0})"/>

      <module-option name="rolesCtxDN" value="ou=groups,dc=example,dc=com"/>
      <module-option name="roleFilter" value="(member={1})"/>
      <module-option name="roleAttributeIsDN" value="false"/>
      <module-option name="roleAttributeID" value="cn"/>

      <module-option name="userCompositeName" value="cn"/>
      <module-option name="userMail" value="mail"/>
      <module-option name="userOrganizationUnit" value="ou"/>
      <module-option name="userId" value="uid"/>
    </login-module>
    <!-- Active Directory login module -->
    <login-module code="com.squoring.squore.server.security.LdapLoginModule"
      flag="sufficient">
      <module-option name="java.naming.factory.initial"
        value="com.sun.jndi.ldap.LdapCtxFactory"/>
      <module-option name="java.naming.provider.url" value="ldap://domain-
        controller:389"/>
      <module-option name="java.naming.security.authentication" value="simple"/>
      <module-option name="baseCtxDN" value="OU=Users,DC=EXAMPLE,DC=COM"/>
      <module-option name="bindDN"
        value="CN=Administrator,OU=Administrators,DC=EXAMPLE,DC=COM"/>
    </login-module>
  </authentication>
</security-domain>
```

```
<module-option name="bindCredential" value="password"/>
<module-option name="baseFilter" value="(sAMAccountName={0})"/>

<module-option name="rolesCtxDN" value="OU=Users,DC=EXAMPLE,DC=COM"/>
<module-option name="roleFilter" value="(sAMAccountName={0})"/>
<module-option name="roleAttributeIsDN" value="true"/>
<module-option name="roleAttributeID" value="memberOf"/>
<module-option name="roleNameAttributeID" value="CN"/>
<module-option name="searchScope" value="ONELEVEL_SCOPE"/>

<module-option name="userCompositeName" value="sAMAccountName"/>
<module-option name="userMail" value="mail"/>
<module-option name="userOrganizationUnit" value="department"/>
<module-option name="userId" value="sAMAccountName"/>
</login-module>
<login-module code="Database" flag="sufficient">
  (...)
</login-module>
</authentication>
</security-domain>
```

5. Edit the security domain properties to reflect your setup (LDAP or Active Directory). The LDAP administrator shall provide the following information:
 - **java.naming.provider.url**: The URL of the directory server.
 - **baseCtxDN**: The fixed DN of the context to start the user search from.
 - **bindDN**: The DN used to bind against the ldap server for the user and roles queries. This is some DN with read/search permissions on the baseCtxDN and rolesCtxDN values.
 - **bindCredential**: The password for the bindDN
 - **baseFilter**: The search query sent by Squore to the LDAP server when authenticating. If the password is correct and the search returns true, the user is allowed to log into Squore. The default query checks that the login exists, but you can change it to check that the login is valid and that the user is part of a specific group for example, using the syntax `&((condition1) (condition2))`. For more information about LDAP query syntax, refer to [https://technet.microsoft.com/en-us/library/aa996205\(v=exch.65\).aspx](https://technet.microsoft.com/en-us/library/aa996205(v=exch.65).aspx). Note that the **&** characters must be written as an entity (**&**) in the settings file.
 - **rolesCtxDN**: The fixed DN of the context to search for user roles. This is required to exist, even though it is not used by Squore at the moment.
 - **userCompositeName (optional)**: the field in the LDAP account that Squore will import and user as the user's full name.
 - **userMail (optional)**: the field in the LDAP account that Squore will import and user as the user's e-mail address.
 - **userOrganizationUnit (optional)**: the field in the LDAP account that Squore will import and user as the user's department.
 - **userId (optional)**: the field in the LDAP account that Squore will use as a the final user login to create the account or log into the application. When no value is specified for this field, Squore uses the login as typed by the user on the login page.

Note

Using this field helps avoiding confusion with mixed-case logins. Squore Server considers **demo** and **Demo** as two separate users by default. By specifying that the login is taken from a specific field from your directory, you ensure that the same account is used no matter what case was used in the login form.

Note that for Active Directory, *OU*, *DC* and other keywords are all uppercase.

For more details on the WildFly configuration of the LDAP module and the more details about the available options, please refer to <http://community.jboss.org/wiki/LdapExtLoginModule>.

6. Start Squore Server.
7. Log in as administrator and configure the default group and profile information for users who log in for the first time in the LDAP configuration section of **Administration > System**.

Note

Note: It is highly recommended to use LDAPS instead of LDAP. In the `<SQUORE_HOME>/server/standalone/configuration/standalone.xml` configuration file, configure the `java.naming.provider.url` property to use an LDAPS server. The URL of an LDAPS Server will look like the following: `ldaps://host:port/`.

The java instance used by WildFly shall be able to check the certificate of the LDAP server. If the LDAP certificate has not been signed by an "official" CA (self-signed certificate, or the company issued its own root CA), please refer to Section 6.3.2, "Import a certificate".

Tip

User accounts created before you configured the connection to the directory still exist and can still log in.

Tip

If you need to authenticate users on more than one branch in your directory, duplicate the `login-module` block and change the `baseCtxDN` and `rolesCtxDN` accordingly.

Note

The login module used has changed in Squore 2014-A-SP1 to support the import of extra user information, but you can still revert to the legacy authentication module if you are experiencing compatibility issues. To do so, change the login module `code` attribute in `<SQUORE_HOME>/server/standalone/configuration/standalone.xml` from

```
<login-module code="com.squoring.squore.server.security.LdapLoginModule"
  flag="sufficient" >
```

to

```
<login-module code="org.jboss.security.auth.spi.LdapExtLoginModule"
  flag="sufficient" >
```

When using the legacy login module, you should set the following module option if you are using Active Directory:

```
<module-option name="allowEmptyPasswords" value="false" />
```

This option prevents users from authenticating successfully when sending a blank password, as is the case when using some versions of Active Directory.

6.5. Configuring E-Mail Notifications

Squore allows users to configure automatic sending of e-mail notifications at the end of an analysis. In order to use this feature, Squore Server must be configured to communicate with an SMTP server.

Before you start, ensure that the following details are available:

- The URL and port of your SMTP server
- The username and password used to authenticate against the SMTP server
- The e-mail address that you want to see used in the **from** field of the e-mails.

In order to configure the SMTP server integration:

1. Edit `<SQUORE_HOME>/server/standalone/configuration/standalone.xml`, find the `mail-session` configuration, which by default looks like this:

```
<smtp-server outbound-socket-binding-ref="mail-smtp" />
```

2. Complete the element to add in the username and password for the smtp server, and optionally turn on ssl:

```
<mail-session name="default" jndi-name="java:jboss/mail/Default">  
  <smtp-server outbound-socket-binding-ref="mail-smtp" ssl="false"  
    username="login" password="password" />  
</mail-session>
```

3. Find the `outbound-socket-binding` element with the name attribute `mail-smtp` and edit the `remote-destination` sub-element as needed:

```
<outbound-socket-binding name="mail-smtp">  
  <remote-destination host="localhost" port="25" />  
</outbound-socket-binding>
```

4. Start Squore Server.
5. Log in as administrator and go to **Administration > System**.
6. Set the value of the FROM e-mail address for notifications, as well as the Squore Server URL to be used in body of the e-mails, for example `squore@domain.com` and `http://localhost:8180/SQuORE_Server/`.

6.6. Notifying Users by E-Mail

Notification

The E-mail form to notify all users available to administrators.

Squore allows notifying all users by e-mail when planned maintenance is necessary. If you have already configured e-mail notification as explained in Section 6.5, “Configuring E-Mail Notifications”, follow these steps to send a maintenance e-mail:

1. Log in as administrator.
2. Click **Administration > System**
3. Click on Notify users by e-mail.
4. Type a message subject and content and click Send to e-mail users.

The e-mail notification will be sent to all enabled users that have an e-mail address.

Tip

Squore will actually limit the amount of recipients to 100 per e-mail, and send more than one e-mail if necessary. If this number of recipients is too high for your SMTP server, you can configure the maximum number of recipients to include in a single e-mail by setting the **mail.recipients** property in `<SQUORE_HOME>/server/standalone/configuration/squore-server.properties`:

```
mail.recipients = 100
```

6.7. Linking to Projects

There are two ways to build direct links to projects in Squore:

- using IDs with the **RestoreContext** page

→ using names with the **LoadDashboard** page

Each method supports different parameters to build direct links to a tab of the Explorer for the specified project, as explained below.

**http://localhost:8180/
SQuORE_Server/
XHTML/
RestoreContext.xhtml**

Links to the Squore Explorer using IDs. The URL accepts the following parameters:

- **modelId** to link to a model node in the portfolio
- **projectId** to link to the latest version of the specified project
- **versionId** to link to a specific version of a project
- **artifactId** to link to a specific artefact in a project (can be combined with projectId and versionId)
- **tabName** to display a specific tab of the Explorer. This parameter can be combined with any of the ones above and must be one of:
 - dashboard (default)
 - action-items
 - highlights
 - findings
 - reports
 - attributes (Forms)
 - indicators
 - measures
 - annotations

Tip

Users can copy a RestoreContext link from the Home page, the Projects page, or generate one using the **Share...** dialog in an artefact's context menu, which is the only way to find an artefactId. Model IDs are not exposed anywhere in the web interface.

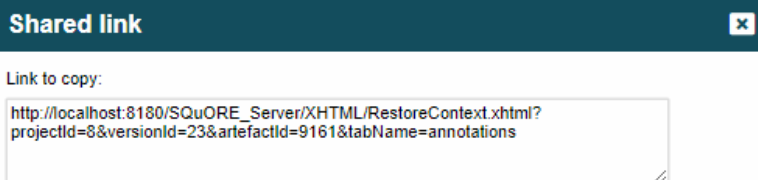

The sharing dialog from the web UI with a full RestoreContext URL

Project and version IDs are printed in the project's output XML file, making it easy to parse and build a URL dynamically when using continuous integration to launch analyses.

**http://localhost:8180/
SQuORE_Server/
XHTML/MyDashboard/
dashboard/
LoadDashboard.xhtml**

Links to the Squore Explorer using names instead of IDs. The URL accepts the following parameters:

- **application (mandatory)** to specify the project to link to
- **version (optional)** to specify which version of the project to display. When not specified, the latest version for the project is displayed

- **artefactId (optional)** to link to a specific artefact in the project
- **tabName** to display a specific tab of the Explorer. This parameter can be combined with any of the ones above and must be one of:
 - dashboard (default)
 - action-items
 - highlights
 - findings
 - reports
 - attributes (Forms)
 - indicators
 - measures
 - annotations

Tip

The following is a URL that links to the version called V5 in the project called Earth. Since no artefactId and tabName are specified, the Dashboard tab will be displayed for the root node of the project: http://localhost:8180/SQuORE_Server/XHTML/MyDashboard/dashboard/LoadDashboard.xhtml?application=Earth&version=V5.

6.8. Embedding Dashboard Elements

All the charts displayed on the Squore Dashboard have a unique URL, so they can be embedded into other sites.

In order to find out what the URL of a chart is, follow these steps:

1. Log into Squore and view the dashboard of the project you want to get information from.
2. Click a chart to view it.
3. Click



the
icon

in the chart viewer to open the chart in a new browser window or tab.

4. Copy the URL of the chart, as displayed by your browser location bar.

The URL `http://localhost:8180/SQuORE_Server/squore/resource/chart/<CHART_UID>.png.xhtml` (the `?s=` parameter is a way to work around the browser cache) is a permalink to this chart for this project version.

6.9. Integration with Atlassian Confluence

It is possible to extract some elements from the Squore dashboard and integrate them into a Confluence page. This section details how to configure Squore Server and Confluence to trust each other and how to extract the URLs to display charts.

6.9.1. Squore Server Configuration

In order to allow Confluence to connect to Squore Server:

1. Edit <SQUORE_HOME>/server/standalone/configuration/standalone.xml
2. Find the security-domain element named **squore-policy**.
3. Add a new login-module element, as shown below:

```
<security-domain name="squore-policy" cache-type="default">
  <authentication>
    <login-module code="com.squoring.squore.server.security.TrustedLoginModule"
      flag="sufficient"/>
    (...)
  </authentication>
</security-domain>
```

4. Restart Squore Server to take the new configuration into account.

Tip

Because Confluence does not offer a single sign-on mechanism or authentication delegation, Confluence has to connect to Squore without using a password. This does not, however constitute a security risk, as the Squore user still has to exist and be allowed to view the target project in order for any information to be retrieved.

6.9.2. Confluence Admin Configuration

In order to allow Confluence users to add Squore elements, a Confluence administrator can create a macro to make it easier to include Squore elements into a page. You can find an example macro below.

```
## Macro title: Squore Dashboard Element Importer
## Macro category: External Content
## Macro has a body: N
## Body processing: No Body
##
## Developed by: Squoring Technologies
## Date created: 2013/07/28

## @param squrl:title=Squore Server URL|type=string|required=true|desc=The Squore
  Server URL
## @param sqport:title=Squore Server Port|type=string|required=true|desc=The
  Squore Server Port
## @param chart:title=Squore Element URL|type=string|required=true|desc=The URL
  of the Squore Dashboard Element
## @param sizex:title=Squore Element Width|type=string|required=true|desc= The
  Squore Element Width
## @param sizey:title=Squore Element Height|type=string|required=true|desc= The
  Squore Element Height
## @param version:title=Version|type=enum|enumValues=Current version,Last
  draft,Last baseline|default=Current version
#if ("Last draft"==$paramversion)
  #set($pversion="?version=last")
#elseif ("Last baseline"==$paramversion)
  #set($pversion="?version=last-baseline")
#else
  #set($pversion="")
#end
#set($login=$action.remoteUser.name)
<IFRAME frameborder="0" src="$paramsqurl:$paramsqport/SQuORE_Server/Export/
ChartExport.xhtml?user=$login&width=$paramsizex&height=$paramsizey&chart=
$paramchart$pversion" scrolling="no" width="$paramsizex" height="$paramsizey">
</IFRAME>
```

6.9.3. Adding Dashboard Elements

The macro you added in the previous section should be available to other Confluence users as the form show below from **External Content**.

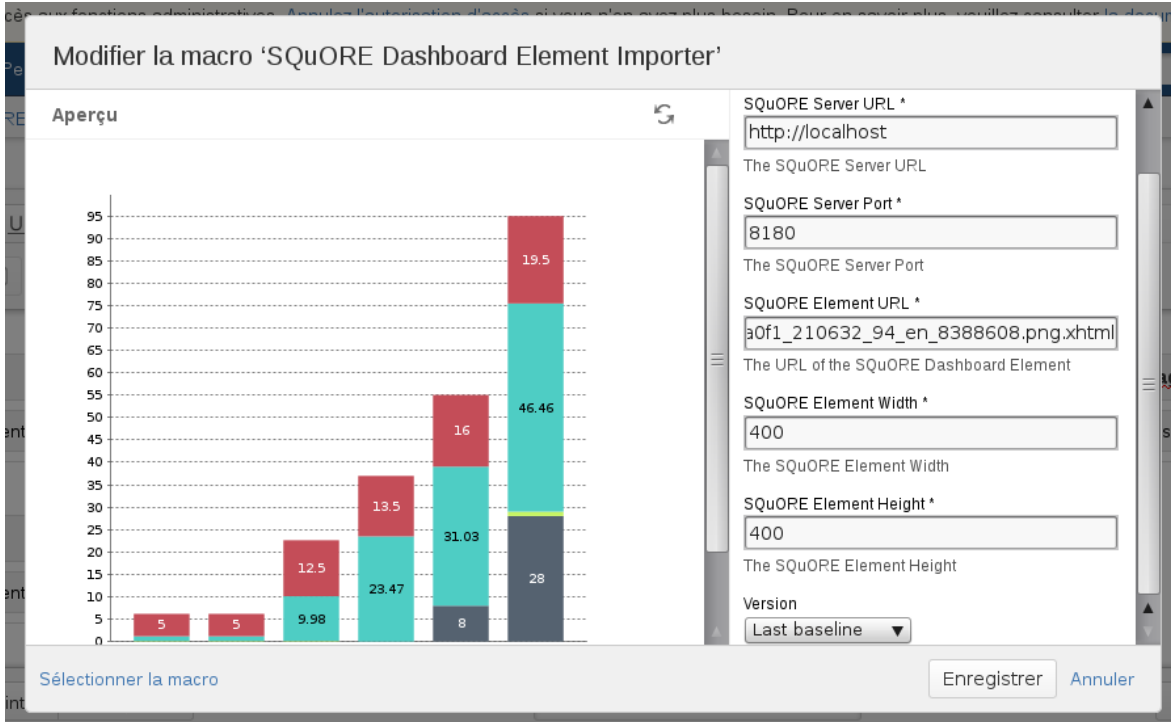

The screenshot shows a Confluence macro configuration form titled "Modifier la macro 'SquORE Dashboard Element Importer'". On the left, there is a preview of a stacked bar chart with the following data series:

Bar Index	Series 1 (Red)	Series 2 (Cyan)	Series 3 (Dark Blue)
1	5	0	0
2	5	0	0
3	12.5	9.98	0
4	13.5	23.47	0
5	16	31.03	8
6	19.5	46.46	28

On the right, the configuration fields are:

- SquORE Server URL *: (The SquORE Server URL)
- SquORE Server Port *: (The SquORE Server Port)
- SquORE Element URL *: (The URL of the SquORE Dashboard Element)
- SquORE Element Width *: (The SquORE Element Width)
- SquORE Element Height *: (The SquORE Element Height)
- Version: (Dropdown menu)

Buttons at the bottom: "Sélectionner la macro", "Enregistrer", and "Annuler".

The Confluence Square form

Users need to fill in the following details:

- the Square Server URL
- the Square Server port
- the chart permalink (as retrieved according to the instructions in Section 6.8, "Embedding Dashboard Elements")
- the desired width of the chart
- the desired height of the chart
- the version of the chart to display (exact, last or last baseline)

Note

You can either link to the chart URL ending in **.png** or **.json**. Using the link ending with **.json** allows you to embed a fully interactive chart with tooltips and zoom functionality in Confluence, while the link ending in **.png** only displays a static image of the chart.

Tip

You can add several charts on the same Confluence page.

6.10. Integration with CollabNet TeamForge

Squore for TeamForge Integration does not require any additional installation procedure.

6.10.1. Squore Configuration

The connection module must be configured in the file `<SQUORE_HOME>/server/standalone/configuration/standalone.xml` by adding to the security-domain (name="squore-policy") / authentication section (before the **Database** login-module):

```
<login-module code="com.squoring.squore.server.security.CollabNetLoginModule"
  flag="sufficient" />
```

Restart Squore Server to apply the changes, and log in as administrator to finish configuring the integration via **Administration > System**. In the **Configuration** tab, fill in the information in the CollabNet section according to the values found in TeamForge.

- **TeamForge Server URL (without / at the end)**, for example `http://localhost`.
- **TeamForge Server Name (will appear in Squore export format list)**, for example `TeamForge`.
- **TeamForge artifact default status at export**, for example `Open`.
- **TeamForge artifact default priority at export**, for example `4`.
- **SvnEdge Main Repository URL**, for example `http://localhost/svn`.
- **SvnEdge Viewer (viewvc) URL**, for example `http://localhost/viewvc`.
- **External System Id of SvnEdge (for ex: exsy1001)**, for example `exsy1011`.

6.10.2. TeamForge Configuration

Squore is integrated into TeamForge as a "linked application". Steps to add a Squore access to a TeamForge project are:

Tab Configuration

Project Admin > Project Toolbar > Linked Application > Create

- Application Name: Squore
- URL: `http://localhost:8180/SQuORE_Server/Export/CollabNet.xhtml` (+ parameters)
- Single Sign On Enabled: yes

Possible parameters are:

- `squoreProjectId` (the related Squore project Id)
- `squoreVersionId` (the related Squore project version Id)
- `trackerId` (The Id of the TeamForge project tracker)

If the `squoreVersionId` is not defined, the last version of the project will be automatically loaded.

Some Examples: (if Squore is running on localhost and on port 8180)

- Squore project Id 13 (last version) and TeamForge tracker Id tracker1004
`http://localhost:8180/SQuORE_Server/Export/CollabNet.xhtml?squoreProjectId=13&trackerId=tracker1004`

→ Squore project Id 13, Squore project version 14 and TeamForge tracker Id tracker1004
*[http://localhost:8180/SQuORE_Server/Export/CollabNet.xhtml?
squareProjectId=13&squareVersionId=14&trackerId=tracker1004](http://localhost:8180/SQuORE_Server/Export/CollabNet.xhtml?squareProjectId=13&squareVersionId=14&trackerId=tracker1004)*

Tracker configuration

In order to see all fields of the Squore defect reports after export, the corresponding TeamForge tracker should have the following additional fields (individually optionals) with the "Text Entry" input type:

- SQ_Status
- SQ_Since
- SQ_Reasons
- SQ_Scope
- SQ_Artifact
- SQ_Path
- SQ_Comment

6.10.3. Integration Characteristics

Accessing Squore through TeamForge

The access to Squore is done through a new URL: **http://localhost:8180/SQuORE_Server/Export/CollabNet.xhtml**

Automatic connexion

When clicking on the Squore tab in TeamForge, the TeamForge user is automatically identified into Squore. If he is not a Squore user, the connexion is forbidden (error message).

The dashboard is shown and points directly on the specified project with the specified version. (or last version if the corresponding parameter is not defined)

Defect Report exports

If the user is on the specified project, a new export format is available (name: see Section 6.10.1, "Squore Configuration": `cntf.server.name`). The export button will directly export the selected defect reports under the form of new artifacts into the corresponding TeamForge tracker.

Source Code View

When visualising a source code, Squore retrieves the corresponding file using the viewvc application of the CollabNet SvnEdge server without asking the user a login and a password.

To use this functionality, the `cntf.svn.url`, `cntf.viewvc.url` and `cntf.svn.exsy` keys must be correctly set in the configuration file

If this functionality is not activated, the user has to use its own SVN login and password to access the source codes from Squore.

6.11. Squore Server Monitoring

Squore Server can be monitored with external tools on your network by connecting to administration URLs to retrieve information about the status of projects and users on the server.

- Access **http://localhost:8180/SQuORE_Server/servlets/state/sessions** to get a report of the current user sessions on Squore Server. The information is extracted as in CSV format as

```
session;login;session start;client
```

- Access **http://localhost:8180/SQuORE_Server/servlets/state/projects** to get a report of the existing projects on Squore Server. The information is extracted as in CSV format as

```
id;project name;model id;owner;creation time;number of versions;last  
version;last build;status;step start;step
```

The possible values of the **status** field are:

- **0** Finished: the version has been successfully created.
- **1** Warning: some warnings were raised during the last analysis.
- **2** Error: the analysis finished with an error.
- **3** Processing: the version is being created. When this status is returned, the current phase of the analysis will be specified in the **step** field and the time at which this step started will be specified in the **step start**.
- **4** Offline: this project has no versions.
- **5** Pending: this project is waiting for a free slot to start an analysis.

Note that in order to access these URLs you must be either:

- A logged-in user with the Administrator profile, in which case you can access the URL from anywhere.
- Requesting the URL from the computer that runs Squore Server, in which case the information is available without logging in.

Tip

By writing your own script that queries the monitoring URLs regularly and saving the output to a CSV file, you can feed the information into monitoring tools like Nagios and monitor the health of Squore Server.

7. Sizing Squore Server and Database

This chapter provides information about the resource utilisation and impact of running a Squore server over time.

7.1. Project Size and Growth

The disk space necessary for analyses varies depending on your analysis model as well as the amount of information analysed.

As a result, it is difficult to predict accurately the amount of space that your Squore installation will use. After a few runs, you should be able to estimate disk space requirements by working out the space required to analyse an artefact with your analysis model. Keep in mind that the first version of a project is always more costly than subsequent analyses, and that an analysis with only a few changes will use a lot less space than an analysis where there are a lot of changes.

Here is an example based on the Risk Index model, one of the standard multi-language models shipped in Squore 16.1.

Table 7.1. Project Characteristics

	First Code Snapshot	Second Code Snapshot
Language Distribution	C (13%), C++ (14%), Java (73%)	C (9%), C++ (11%), Java (80%)
Source Files	20000	30000 10% of previous code changed
Classes	28000	47000
Methods and Functions	181000	296000
Lines of Code	5.2M	7.6M
Effective Lines of Code	2.6M	3.6M
Findings	157000	234000
Action Items	7700	6300

Table 7.2. Model Characteristics

Average metrics per artefact	160
Average indicators per artefact	15

Table 7.3. Project Cost

	Database Growth	Project Folder Growth
V1 (Snapshot 1)	+3.5GB	+839MB
V2 (Snapshot 1)	+100MB	+1MB
V3 (Snapshot 2)	+3GB	+1.1GB

7.2. Saving Space by Deleting Old Data Files

You can save disk space by keeping data files generated by Squore only for the last baseline version. This behaviour is enabled by default and can be overridden either by using a setting in your <SQUORE_HOME>/

config.xml, or by changing the behaviour for each project. This can be useful when you want to debug the analysis data later.

- In order to save all data files for all versions by default for every project, open <SQUORE_HOME>/config.xml and `projects` element as shown below:

```
<projects directory="path/to/data/folder">  
  <data-providers keep-data-files="true"/>  
</projects>
```

The behaviour is applied after a server restart, and the old files are deleted when a new version is created.

- In order to override the behaviour for a particular project in the web interface, check or uncheck the **Keep old versions data files** box when creating a new version of the project or when managing the project.
- In order to override the behaviour for a particular project from the command line, use the parameter **keepDataFiles=true|false** when creating a new version of the project.

Appendix A. Reference pages

Name

install — Squore install script

Synopsis

```
install [options ...] data_dir
```

```
install -C [options ...] data_dir
```

```
install -U inst_dir [options ...]
```

Description

Installs and configures Squore.

The most useful options when installing Squore are `-b` to open Squore to the network (accesses are restricted to localhost by default, specify **0.0.0.0** to open the server to connections from all clients on the network), and `-k` to deploy a licence file.

Alternatively, when upgrading an existing installation, use `-U` to specify the directory to upgrade.

Squore data is stored in the `data_dir` directory.

Options

<code>-C</code>	Configure files only, does not create any database schema. This option may be used to reconfigure Squore after installation.
<code>-U <i>inst_dir</i></code>	Upgrade the installation pointed to by <i>inst_dir</i> .
<code>-v</code>	Increase verbosity level.
<code>-S</code>	Use remote PostgreSQL server. This option may be used to point on an existing server (no cluster is created).
<code>-P <i>pg_dir</i></code>	Location of PostgreSQL executables.
<code>-D <i>cluster_dir</i></code>	PostgreSQL cluster directory to create (default: <code>data_dir/cluster</code>).
<code>-s <i>size</i></code>	PostgreSQL shared buffers size, in MB. Defaults to 25% of the memory available on the server.
<code>-r <i>dbms</i></code>	Supported DBMS vendor (default: <code>postgresql</code>). Valid values: <code>postgresql, oracle</code> .
<code>-h <i>db_host</i></code>	Database server's host name (default: <code>localhost</code>).
<code>-p <i>db_port</i></code>	Database server's port number (default: DMBS dependent, <code>4561</code> for postgresql).
<code>-A <i>db_admin</i></code>	Database administrator name (default: DMBS dependent, <code>postgres</code> for postgresql).
<code>-d <i>db_name</i></code>	Squore database name (default: <code>squore</code>).
<code>-u <i>db_user</i></code>	Squore database user (default: <code>squore</code>).
<code>-e</code>	Pick existing user and database (recommended for Oracle Database).
<code>-J <i>java_home</i></code>	Specify the Java home to use. Defaults to <code>JAVA_HOME</code> , and, if this variable is not set, to an OS specific value.

<code>-x size</code>	Java memory allocation pool, in MB (Xmx option). Defaults to 25% of the memory available on the server, with a minimum of 512 MB.
<code>-b bind_address</code>	WildFly bind address (default: <code>localhost</code>). If you plan to use Squore from your local network, use <code>0.0.0.0</code> for the bind address. Otherwise access is restricted to connections from localhost only.
<code>-o binding_offset</code>	WildFly binding port offset (default: <code>100</code>). This number is added to the default (8080 for http) to calculate the set of ports used for Squore Server. An offset of 100 means that Squore is accessible via <code>http://localhost:8180/SQuORE_Server</code>
<code>-g PhantomJS port</code>	PhantomJS port (default: <code>3003</code>). The port to use for the embedded installation of PhantomJS.
<code>-T tmp_dir</code>	Squore temporary directory (default: <code>/tmp/squore</code>)
<code>-k squore-license.p7s</code>	Squore licensing key.

Arguments

<code>data_dir</code>	The Squore data directory, where Squore data is stored. That is, the database cluster (when managed by Squore), projects related files, and backups.
-----------------------	--

Name

`sqexport.pl` — Squore export utility

Synopsis

```
sqexport.pl [option...] versions -m [-l] [-u uid ] id_model
```

```
sqexport.pl [option...] versions -p [-l] [-u uid ] id_project
```

```
sqexport.pl [option...] artefacts -m [-R] [--add-measure measure ...] [-T type ...] [-L level ] [-u uid ] id_model
```

```
sqexport.pl [option...] artefacts -p [-R | -r id_rvers ] [--add-measure measure ...] [-T type ...] [-L level ] [-u uid ] id_project id_vers
```

Description

The **sqexport.pl** script connects to the Squore database and exports data into the CSV format.

This command extracts raw data from the database. That is, it does not read i18n files or model properties to translate strings.

Columns common to the `versions` and `artefacts` exports are:

1. `model_id` - the database identifier of the model (verbose mode only).
2. `model` - the model name.
3. `app_id` - the database identifier of the project (verbose mode only).
4. `app_name` - the project name.
5. `root_id` - the database identifier of the root artefact (verbose mode only).
6. `v_id` - the database identifier of the version (verbose mode only).
7. `v_name` - the version name.

Versions export

These additional columns are exported:

1. *status* - the project's version status.
2. *sl_rank* - the (numeric) rank of the level of the project.
3. *level* - the level of the project.
4. *app_name* - The project name.

```
sqexport.pl versions -m [-l] [-u uid ] id_model
```

This form exports all versions of projects that use the model identified by *id_model*. If *-l* is used, only the last version of each project is exported.

The *uid* is used to restrict output data, using access controls defined in Squore. If not supplied, versions and projects are exported regardless of access control lists.

```
sqexport.pl versions -p [-l] [-u uid ] id_project
```

This form exports all versions of the project identified by *id_project*. If *-l* is used, only the last version of the project is exported.

The *uid* is used to restrict output data, using access controls defined in Squore. If not supplied, versions and projects are exported regardless of access control lists.

Artefacts export

These additional columns are exported:

1. *art_id* - the database identifier of the artefact.
2. *art_path* - the path of the artefact.
3. *art_name* - the name of the artefact.
4. *type* - the type of the artefact.
5. *sl_rank* - the (numeric) rank of the level of the artefact.
6. *level* - the level of the artefact.
7. *trend* - the trend of the artefact, compared to the reference version (with *-R* or *-r* only). Values are 'N' for new artefacts, 'A' for artefacts that improved, 'V' for artefacts that regressed, and '=' for others.
8. * - the measure values, as specified with the *--add-measure* options.

```
sqexport.pl artefacts -m [-R] [--add-measure measure ...] [-T type ...] [-L level ] [-u uid ] id_model
```

Exports all artefacts of the *id_model* model, eventually filtered out by the *-T* and *-L* filters. Both parameters of these options are identifiers of the types and the level, as specified in the model. This is possible to specify types separated by a comma, or multiple *-T* options. Such types are then OR-ed.

Only artefacts that belong to the last version of projects are exported. If the *-R* option is set, the trend of levels of artefacts is computed against the last but one version of the projects. By default, there is no trend computation.

Use the *--add-measure* option to specify the list of measures to add to the output. Use with caution on large result sets.

The *uid* is used to restrict output data, using access controls defined in Squore. If not supplied, artefacts are exported, regardless of access control lists.

```
sqexport.pl artefacts -p [-R | -r id_rvers ] [--add-measure measure ...] [-T type ...] [-L level ] [-u uid ] id_project id_vers
```

This form exports artefacts of the *id_project* project in its *id_vers* version. If *id_vers* is not specified, the last version if the project is used. Artefacts may be filtered out with the *-T type* and *-L level* options.

The reference version to compute trends of levels of artefacts is either set with *-R* (use the version right before *id_vers*), or with *-r id_rvers* to set an explicit version of the project.

Use the *--add-measure* option to specify the list of measures to add to the output. Use with caution on large result sets.

The *uid* is used to restrict output data, using access controls defined in Squore. If not supplied, artefacts are exported, regardless of access control lists.

Global options

These options are common to all export types.

<i>-h host</i>	Overrides the database host name.
<i>-p port</i>	Overrides the database port number.
<i>-d dbname</i>	Overrides the database name.
<i>-u user</i>	Overrides the database user name.
<i>-f file</i>	Set the CSV output file. If not specified, the output is written to the standard output.
<i>-s sep</i>	Set the CSV separator. Defaults to the ';' character.
<i>-S slices</i>	Specifies a subset of columns to write, starting from 0. The column numbering is computed against the verbose mode, not the standard mode. Separate column numbers with the ',' character.
<i>-v</i>	Turns on the verbose mode. Exports additional columns (mainly internal database ids), and displays some SQL and post processing timings.

Export options

<i>-a</i>	Turns on export at the artefact level.
<i>-m</i>	Turns on export at the model level.
<i>-p</i>	Turns on export at the project level.
<i>-c</i>	Counts entries only, do not list all of them.
<i>-l</i>	Exports the last version of each project only.
<i>-R</i>	Set the reference version for delta or trend computations to the last but one version of the project, from either its last version, or the user supplied version.
<i>-r id_rvers</i>	Set the reference version for delta or trend computations to the version pointed to by the <i>id_rvers</i> .
<i>-T type ...</i>	Filter artefacts of types <i>type</i> , which is the external id of the artefact type, as specified by the model, like APPLICATION, CLASS, FUNCTION, etc. Types may be coma separated.

`-L level` Artefacts shall have the level *level*, which is the external id of the level of performance of a scale, as specified by the model, like LEVELA, LEVELB, etc.

Examples

```
sqexport.pl artefacts -m -T FILE -L LEVELG 1
```

This command lists all artefacts of type *FILE*, that are rated *LEVELG*. The scope of the search is limited to the artefacts that belong to the model *1*, which is its database id. There is no trend computation.

Exit status

- 0 CSV successfully generated.
- 2 Syntax or usage error.
- * The script failed. See stderr for an error message.

Name

`sqadm reset` — reset Squore data

Synopsis

```
sqadm reset -P
```

Description

This command clears both the database content, and internal storage files used by Squore. So far, the `-P` and `-D` options are mandatory.

The **sqadm reset** command shall be executed on a stopped Squore server, but a running database.

Options

- `-h, --help` Display help information and exit.
- `-P, --project-only` Reset project related data only.
Not supported for installations that use an Oracle database backend.
- `-y, --no-prompt` Use this option to keep management related settings, like roles, users, global settings, etc.
Do not prompt for confirmation.
- `--jdbc-url url` Database url of the form jdbc:subprotocol:subname.
- `--jdbc-user user` Database user.
- `-D dir, --data-dir dir` Squore projects directory.

Name

`sqadm version` — Display Squore version

Synopsis

```
sqadm version
```

Description

This command displays the version of Squore installed on your system and exits.

Name

sqctl — Squore launcher

Synopsis

```
sqctl [-c config.xml] start
```

```
sqctl [-c config.xml] stop
```

```
sqctl [-c config.xml] status
```

```
sqctl [-c config.xml] restart
```

Description

This launcher script is used to start and stop Squore Server, or query the status of the Squore Server processes.

Options

<code>-c <i>config.xml</i></code>	Specifies the <code>config.xml</code> file to read to start the server. Using this parameter is normally not needed.
<code>start</code>	Starts Squore Server by launching the following processes: <ol style="list-style-type: none">1. PostgreSQL (if Squore Server uses a local PostgreSQL cluster)2. PhantomJS3. WildFly
<code>stop</code>	Stops Squore Server by stopping the following processes: <ol style="list-style-type: none">1. WildFly2. PhantomJS3. PostgreSQL (if Squore Server uses a local PostgreSQL cluster)
<code>status</code>	Reports whether the PostgreSQL, PhantomJS and WildFly processes are running or stopped and exits.
<code>restart</code>	Stops and then starts Squore Server by stopping and starting the following processes: <ol style="list-style-type: none">1. WildFly2. PhantomJS3. PostgreSQL (if Squore Server uses a local PostgreSQL cluster)4. PostgreSQL (if Squore Server uses a local PostgreSQL cluster)5. PhantomJS6. WildFly

Appendix B. Squore XML Schemas

Download input-data-2.xsd [../shared_manual/input-data-2.xsd]

```
<?xml version="1.0" encoding="UTF-8"?>
<xs:schema xmlns:xs="http://www.w3.org/2001/XMLSchema"
  elementFormDefault="qualified">

  <xs:simpleType name="id">
    <xs:restriction base="xs:string">
      <xs:pattern value="[A-Z_][A-Z0-9_]+" />
    </xs:restriction>
  </xs:simpleType>

  <xs:simpleType name="relax-status">
<xs:restriction base="id">
  <xs:enumeration value="RELAXED_DEROGATION"/>
  <xs:enumeration value="RELAXED_LEGACY"/>
  <xs:enumeration value="RELAXED_FALSE_POSITIVE"/>
</xs:restriction>
</xs:simpleType>

  <xs:element name="bundle">
    <xs:complexType>
      <xs:choice maxOccurs="unbounded">
        <xs:element ref="artifact"/>
        <xs:element ref="finding"/>
        <xs:element ref="info"/>
        <xs:element ref="link"/>
        <xs:element ref="metric"/>
      </xs:choice>
      <xs:attribute name="version" use="required" type="xs:integer" fixed="2"/>
    </xs:complexType>
  </xs:element>

  <xs:element name="artifact">
    <xs:complexType>
      <xs:sequence>
        <xs:choice minOccurs="0" maxOccurs="unbounded">
          <xs:element ref="artifact"/>
        </xs:choice>
        <xs:element ref="finding"/>
        <xs:element ref="metric"/>
        <xs:element ref="key"/>
        <xs:element ref="info"/>
        <xs:element ref="link"/>
        <xs:element ref="milestone"/>
      </xs:sequence>
      <xs:attribute name="alias"/>
      <xs:attribute name="art-location"/>
      <xs:attribute name="id"/>
      <xs:attribute name="local-art-location"/>
      <xs:attribute name="local-key"/>
      <xs:attribute name="local-parent"/>
      <xs:attribute name="location"/>
      <xs:attribute name="name"/>
      <xs:attribute name="parent"/>
      <xs:attribute name="path"/>
      <xs:attribute name="type" use="required" type="id"/>
    </xs:complexType>
  </xs:element>

```

```
<xs:attribute name="view-path"/>
</xs:complexType>
</xs:element>

<xs:element name="info">
  <xs:complexType>
    <xs:attribute name="local-ref"/>
    <xs:attribute name="name" use="required" type="id"/>
    <xs:attribute name="ref"/>
    <xs:attribute name="tool"/>
    <xs:attribute name="value" use="required"/>
  </xs:complexType>
</xs:element>

<xs:element name="key">
  <xs:complexType>
    <xs:attribute name="value" use="required"/>
  </xs:complexType>
</xs:element>

<xs:element name="metric">
  <xs:complexType>
    <xs:attribute name="local-ref"/>
    <xs:attribute name="name" use="required" type="id"/>
    <xs:attribute name="ref"/>
    <xs:attribute name="tool"/>
    <xs:attribute name="value" type="xs:decimal" use="required"/>
  </xs:complexType>
</xs:element>

<xs:element name="link">
  <xs:complexType>
    <xs:attribute name="dst"/>
    <xs:attribute name="local-dst" type="xs:integer"/>
    <xs:attribute name="local-src" type="xs:integer"/>
    <xs:attribute name="name" use="required" type="id"/>
    <xs:attribute name="src"/>
  </xs:complexType>
</xs:element>

<xs:element name="finding">
  <xs:complexType>
    <xs:sequence>
      <xs:element minOccurs="0" maxOccurs="unbounded" ref="location"/>
      <xs:element minOccurs="0" maxOccurs="1" ref="relax"/>
    </xs:sequence>
    <xs:attribute name="descr"/>
    <xs:attribute name="local-ref"/>
    <xs:attribute name="location" use="required"/>
    <xs:attribute name="name" use="required" type="id"/>
    <xs:attribute name="p0"/>
    <xs:attribute name="p1"/>
    <xs:attribute name="p2"/>
    <xs:attribute name="p3"/>
    <xs:attribute name="p4"/>
    <xs:attribute name="p5"/>
    <xs:attribute name="p6"/>
    <xs:attribute name="p7"/>
    <xs:attribute name="p8"/>
  </xs:complexType>
</xs:element>
```

```

        <xs:attribute name="p9" />
        <xs:attribute name="ref" />
        <xs:attribute name="tool" />
    </xs:complexType>
</xs:element>

<xs:element name="location">
    <xs:complexType>
        <xs:attribute name="local-ref" />
        <xs:attribute name="location" use="required" />
        <xs:attribute name="ref" />
    </xs:complexType>
</xs:element>

<xs:element name="relax">
    <xs:complexType>
        <xs:simpleContent>
            <xs:extension base="xs:string">
                <xs:attribute name="status" type="relax-status" />
            </xs:extension>
        </xs:simpleContent>
    </xs:complexType>
</xs:element>

<xs:element name="milestone">
    <xs:complexType>
        <xs:sequence>
            <xs:element minOccurs="0" maxOccurs="unbounded" ref="goal" />
        </xs:sequence>
        <xs:attribute name="date" type="xs:integer" />
        <xs:attribute name="name" use="required" type="id" />
    </xs:complexType>
</xs:element>

<xs:element name="goal">
    <xs:complexType>
        <xs:attribute name="name" use="required" type="id" />
        <xs:attribute name="value" use="required" type="xs:decimal" />
    </xs:complexType>
</xs:element>
</xs:schema>

```

Download form.xsd [../shared_manual/form.xsd]

```

<?xml version="1.0" encoding="UTF-8"?>
<xs:schema xmlns:xs="http://www.w3.org/2001/XMLSchema"
    elementFormDefault="qualified">

    <xs:simpleType name="id">
        <xs:restriction base="xs:string">
            <xs:pattern value='[A-Z_][A-Z0-9_]+' />
        </xs:restriction>
    </xs:simpleType>

    <xs:simpleType name="project-status">
        <xs:restriction base="id">
            <xs:enumeration value="IGNORE" />
            <xs:enumeration value="WARNING" />
            <xs:enumeration value="ERROR" />
        </xs:restriction>
    </xs:simpleType>

```

```
</xs:restriction>
</xs:simpleType>

<xs:element name="tags">
  <xs:complexType>
    <xs:sequence>
      <xs:element maxOccurs="0" ref="tag"/>
      <xs:element maxOccurs="0" ref="exec-phase"/>
    </xs:sequence>
    <xs:attribute name="baseName" />
    <xs:attribute name="deleteTmpSrc" type="xs:boolean"/>
    <xs:attribute name="image" />
    <xs:attribute name="needSources" type="xs:boolean"/>
    <xs:attribute name="projectStatusOnFailure" type="project-status"/>
  </xs:complexType>
</xs:element>

<xs:element name="tag">
  <xs:complexType>
    <xs:sequence>
      <xs:element minOccurs="0" maxOccurs="unbounded" ref="value"/>
    </xs:sequence>
    <xs:attribute name="changeable" type="xs:boolean"/>
    <xs:attribute name="credentialType" />
    <xs:attribute name="defaultValue" />
    <xs:attribute name="displayType" />
    <xs:attribute name="key" use="required"/>
    <xs:attribute name="optionTitle" />
    <xs:attribute name="required" type="xs:boolean"/>
    <xs:attribute name="style" />
    <xs:attribute name="type" use="required"/>
  </xs:complexType>
</xs:element>

<xs:element name="value">
  <xs:complexType>
    <xs:attribute name="key" use="required"/>
    <xs:attribute name="option" />
  </xs:complexType>
</xs:element>

<xs:element name="exec-phase">
  <xs:complexType>
    <xs:sequence>
      <xs:element minOccurs="0" ref="exec"/>
      <xs:element minOccurs="0" ref="exec-tool"/>
    </xs:sequence>
    <xs:attribute name="id" use="required"/>
  </xs:complexType>
</xs:element>

<xs:element name="exec">
  <xs:complexType>
    <xs:sequence>
      <xs:element maxOccurs="0" ref="arg"/>
    </xs:sequence>
    <xs:attribute name="name" use="required"/>
  </xs:complexType>
</xs:element>
```

```

<xs:element name="arg">
  <xs:complexType>
    <xs:attribute name="tag"/>
    <xs:attribute name="value"/>
    <xs:attribute name="defaultValue"/>
  </xs:complexType>
</xs:element>

<xs:element name="exec-tool">
  <xs:complexType>
    <xs:sequence>
      <xs:element maxOccurs="0" ref="param"/>
    </xs:sequence>
    <xs:attribute name="name" use="required"/>
  </xs:complexType>
</xs:element>

<xs:element name="param">
  <xs:complexType>
    <xs:attribute name="key" use="required"/>
    <xs:attribute name="tag"/>
    <xs:attribute name="value"/>
    <xs:attribute name="defaultValue"/>
  </xs:complexType>
</xs:element>
</xs:schema>

```

Download properties-1.2.xsd [../shared_manual/properties-1.2.xsd]

```

<?xml version="1.0" encoding="UTF-8"?>
<xs:schema xmlns:xs="http://www.w3.org/2001/XMLSchema" version="1.0">

  <xs:element name="Bundle" type="bundleType"/>

  <xs:complexType name="bundleType">
    <xs:sequence>
      <xs:choice minOccurs="0" maxOccurs="unbounded">
        <xs:element name="help" type="helpType" minOccurs="0" maxOccurs="unbounded"/>
        <xs:element name="hideObsoleteModels" type="obsoleteType" minOccurs="0"
maxOccurs="1"/>
        <xs:element name="hideModel" type="hiddenType" minOccurs="0"
maxOccurs="unbounded"/>
        <xs:element name="explorerTabs" type="tabsType" minOccurs="0" maxOccurs="1"/>
        <xs:element name="explorerTrees" type="treesType" minOccurs="0"
maxOccurs="1"/>
        <xs:element name="option" type="optionType" minOccurs="0"
maxOccurs="unbounded"/>
      </xs:choice>
    </xs:sequence>
    <xs:attribute name="version" use="required" type="xs:string"/>
  </xs:complexType>

  <xs:complexType name="helpType">
    <xs:attribute name="label" use="required" type="xs:string"/>
    <xs:attribute name="url" use="required" type="xs:anyURI"/>
    <xs:attribute name="profiles" use="optional" type="xs:string"/>
  </xs:complexType>

  <xs:complexType name="optionType">

```

```

<xs:attribute name="name" use="required" type="xs:string"/>
<xs:attribute name="value" use="required" type="xs:string"/>
</xs:complexType>

<xs:complexType name="obsoleteType">
  <xs:attribute name="value" use="optional" default="false" type="xs:boolean"/>
</xs:complexType>

<xs:complexType name="hiddenType">
  <xs:attribute name="name" use="required" type="xs:string"/>
</xs:complexType>

<xs:complexType name="tabsType">
  <xs:sequence maxOccurs="unbounded">
    <xs:element name="tab" type="tabType" maxOccurs="unbounded" />
  </xs:sequence>
  <xs:attribute name="hideSettings" use="optional" default="false"
type="xs:boolean"/>
</xs:complexType>

<xs:complexType name="tabType">
  <xs:attribute name="name" use="required" type="xs:string"/>
  <xs:attribute name="default" use="optional" default="false" type="xs:boolean"/>
  <xs:attribute name="mandatory" use="optional" default="false"
type="xs:boolean"/>
  <xs:attribute name="rendered" use="optional" default="true" type="xs:boolean"/>
</xs:complexType>

<xs:complexType name="treesType">
  <xs:sequence maxOccurs="unbounded">
    <xs:element name="tree" type="treeType" maxOccurs="unbounded" />
  </xs:sequence>
</xs:complexType>

<xs:complexType name="treeType">
  <xs:attribute name="name" use="required" type="xs:string"/>
  <xs:attribute name="rendered" use="optional" default="true" type="xs:boolean"/>
</xs:complexType>
</xs:schema>

```

Download config-1.3.xsd [../shared_manual/config-1.3.xsd]

```

<?xml version="1.0" encoding="UTF-8"?>
<xs:schema xmlns:xs="http://www.w3.org/2001/XMLSchema" version="1.0">

  <xs:element name="squore" type="squoreType"/>

  <xs:complexType name="squoreType">
    <xs:sequence>
      <xs:element name="paths" type="pathsType"/>
      <xs:element name="database" type="databaseType" minOccurs="0"/>
      <xs:element name="phantomjs" type="phantomjsType" minOccurs="0"/>
      <xs:element name="configuration" type="directoriesType"/>
      <xs:element name="addons" type="directoriesType"/>
      <xs:element name="client" type="dataDirectoriesType" minOccurs="0"/>
      <xs:element name="tmp" type="directoryType" minOccurs="0"/>
      <xs:element name="projects" type="projectType" minOccurs="0"/>
      <xs:element name="sources" type="directoryType" minOccurs="0"/>
      <xs:element name="workspace" type="directoryType" minOccurs="0"/>
    </xs:sequence>
  </xs:complexType>

```

```
</xs:sequence>
<xs:attribute name="type" use="required" type="xs:string"/>
<xs:attribute name="version" use="required" type="xs:string"/>
</xs:complexType>

<xs:complexType name="pathsType">
  <xs:sequence maxOccurs="unbounded">
    <xs:element name="path" type="pathType"/>
  </xs:sequence>
</xs:complexType>

<xs:complexType name="pathType">
  <xs:attribute name="name" use="required" type="xs:string"/>
  <xs:attribute name="path" use="required" type="xs:string"/>
</xs:complexType>

<xs:complexType name="directoriesType">
  <xs:sequence maxOccurs="unbounded">
    <xs:element name="path" type="directoryType"/>
  </xs:sequence>
</xs:complexType>

<xs:complexType name="directoryType">
  <xs:attribute name="directory" use="required" type="xs:string"/>
</xs:complexType>

<xs:complexType name="databaseType">
  <xs:sequence>
    <xs:element name="postgresql" type="directoryType" minOccurs="0"/>
    <xs:element name="cluster" type="directoryType" minOccurs="0"/>
    <xs:element name="backup" type="directoryType"/>
    <xs:element name="security" type="securityType" minOccurs="0"/>
  </xs:sequence>
</xs:complexType>

<xs:complexType name="phantomjsType">
  <xs:sequence>
    <xs:element name="socket-binding" type="socketBindingType" minOccurs="0"/>
  </xs:sequence>
</xs:complexType>

<xs:complexType name="socketBindingType">
  <xs:attribute name="address" type="xs:string" default="127.0.0.1"/>
  <xs:attribute name="port" type="xs:short" default="3003"/>
  <xs:attribute name="square-url" type="xs:string" default=""/>
  <xs:attribute name="distant-url" type="xs:string" default=""/>
</xs:complexType>

<xs:complexType name="securityType">
  <xs:sequence>
    <xs:element name="user-name" type="xs:string"/>
  </xs:sequence>
</xs:complexType>

<xs:complexType name="dataDirectoriesType">
  <xs:sequence>
    <xs:element name="tmp" type="directoryType" minOccurs="0"/>
    <xs:element name="projects" type="projectType" minOccurs="0"/>
    <xs:element name="sources" type="directoryType" minOccurs="0"/>
  </xs:sequence>
</xs:complexType>
```

```

</xs:sequence>
</xs:complexType>

<xs:complexType name="projectType">
  <xs:sequence>
    <xs:element name="data-providers" type="dpType" minOccurs="0"/>
  </xs:sequence>
  <xs:attribute name="directory" use="required" type="xs:string"/>
</xs:complexType>

<xs:complexType name="dpType">
  <xs:attribute name="keep-data-files" use="required" type="xs:boolean"/>
</xs:complexType>

</xs:schema>

```

Download analysis.xsd [../shared_manual/analysis.xsd]

```

<?xml version="1.0" encoding="UTF-8"?>
<xs:schema xmlns:xs="http://www.w3.org/2001/XMLSchema"
  elementFormDefault="qualified">

  <xs:simpleType name="id">
    <xs:restriction base="xs:string">
      <xs:pattern value="[A-Z_][A-Z0-9_]+" />
    </xs:restriction>
  </xs:simpleType>

  <xs:simpleType name="list-id">
    <xs:restriction base="xs:string">
      <xs:pattern value="[A-Z_][A-Z0-9_]+(;[A-Z_][A-Z0-9_]+)*" />
    </xs:restriction>
  </xs:simpleType>

  <xs:simpleType name="families">
    <xs:restriction base="xs:string">
      <xs:pattern value="[A-Z0-9_]+(;[A-Z_][A-Z0-9_]+)*" />
    </xs:restriction>
  </xs:simpleType>

  <xs:simpleType name="categories">
    <xs:restriction base="xs:string">
      <xs:pattern value="[A-Z_][A-Z0-9_]+\.[A-Z_][A-Z0-9_]+(;[A-Z_][A-Z0-9_]+\.[A-Z_][A-Z0-9_]+)*" />
    </xs:restriction>
  </xs:simpleType>

  <xs:simpleType name="measure-type">
    <xs:restriction base="id">
      <xs:enumeration value="METRIC"/>
      <xs:enumeration value="RULE"/>
    </xs:restriction>
  </xs:simpleType>

  <xs:simpleType name="format">
    <xs:restriction base="id">
      <xs:enumeration value="NUMBER"/>
      <xs:enumeration value="PERCENT"/>
      <xs:enumeration value="INTEGER"/>
      <xs:enumeration value="DATE"/>
    </xs:restriction>
  </xs:simpleType>

```



```

<xs:enumeration value="DATETIME" />
<xs:enumeration value="TIME" />
<xs:enumeration value="DAYS" />
<xs:enumeration value="HOURS" />
<xs:enumeration value="MINUTES" />
<xs:enumeration value="SECONDS" />
<xs:enumeration value="MILLISECONDS" />
<xs:enumeration value="MAN_DAYS" />
<xs:enumeration value="MAN_HOURS" />
<xs:enumeration value="MAN_MINUTES" />
<xs:enumeration value="MAN_SECONDS" />
<xs:enumeration value="MAN_MILLISECONDS" />
</xs:restriction>
</xs:simpleType>

<xs:simpleType name="datetime-style">
<xs:restriction base="id">
<xs:enumeration value="DEFAULT" />
<xs:enumeration value="SHORT" />
<xs:enumeration value="MEDIUM" />
<xs:enumeration value="LONG" />
<xs:enumeration value="FULL" />
</xs:restriction>
</xs:simpleType>

<xs:simpleType name="rounding-mode">
<xs:restriction base="id">
<xs:enumeration value="UP" />
<xs:enumeration value="DOWN" />
<xs:enumeration value="CEILING" />
<xs:enumeration value="FLOOR" />
<xs:enumeration value="HALF_UP" />
<xs:enumeration value="HALF_DOWN" />
<xs:enumeration value="HALF_EVEN" />
</xs:restriction>
</xs:simpleType>

<xs:simpleType name="bounds-type">
<xs:restriction base="xs:string">
<xs:pattern value='[\[\]]((-)*[0-9](\.[0-9]+)?)*;((-)*[0-9](
[0-9]+)?)*[\[\]]' />
</xs:restriction>
</xs:simpleType>

<xs:simpleType name="path-scope">
<xs:restriction base="id">
<xs:enumeration value="CHILDREN" />
<xs:enumeration value="DESCENDANTS" />
</xs:restriction>
</xs:simpleType>

<xs:complexType name="elements">
<xs:sequence>
<xs:choice minOccurs="0" maxOccurs="unbounded">
<xs:element ref="ArtefactType" />
<xs:element ref="Indicator" />
<xs:element ref="Measure" />
<xs:element ref="Package" />
<xs:element ref="package" />

```

```
<xs:element ref="Scale" />
<xs:element ref="ScaleMacro" />
<xs:element ref="Constant" />
<xs:element ref="RootIndicator" />
<xs:element ref="UpdateRules" />
<xs:element ref="UpdateRule" />
<xs:element ref="Link" />
<xs:element ref="ComputedLink" />
</xs:choice>
</xs:sequence>
<xs:attribute name="providedBy" />
<xs:attribute name="name" />
<xs:attribute name="storedOnlyIfDisplayed" type="xs:boolean" />
</xs:complexType>

<xs:element name="Bundle" type="elements" />

<xs:element name="Package" type="elements" />
<xs:element name="package" type="elements" />

<xs:element name="Constant">
  <xs:complexType>
    <xs:attribute name="id" use="required" type="id" />
    <xs:attribute name="value" use="required" />
  </xs:complexType>
</xs:element>

<xs:element name="RootIndicator">
  <xs:complexType>
    <xs:attribute name="artefactTypes" use="required" type="list-id" />
    <xs:attribute name="indicatorId" use="required" type="id" />
  </xs:complexType>
</xs:element>

<xs:element name="UpdateRules">
  <xs:complexType>
    <xs:sequence>
      <xs:element minOccurs="0" maxOccurs="unbounded" ref="UpdateRule" />
    </xs:sequence>
  </xs:complexType>
</xs:element>

<xs:element name="UpdateRule">
  <xs:complexType>
    <xs:attribute name="categories" type="categories" />
    <xs:attribute name="disabled" type="xs:boolean" />
    <xs:attribute name="measureId" use="required" type="id" />
  </xs:complexType>
</xs:element>

<xs:element name="Measure">
  <xs:complexType>
    <xs:sequence>
      <xs:element minOccurs="0" maxOccurs="unbounded" ref="Computation" />
    </xs:sequence>
    <xs:attribute name="acceptMissingValue" type="xs:boolean" />
    <xs:attribute name="categories" type="categories" />
    <xs:attribute name="dataBounds" type="bounds-type" />
    <xs:attribute name="dateStyle" type="datetime-style" />
  </xs:complexType>
</xs:element>
```

```

<xs:attribute name="decimals" type="xs:integer"/>
<xs:attribute name="defaultValue" type="xs:decimal"/>
<xs:attribute name="excludingTypes" type="list-id"/>
<xs:attribute name="invalidValue"/>
<xs:attribute name="families" type="families"/>
<xs:attribute name="format" type="format"/>
<xs:attribute name="manual" type="xs:boolean"/>
<xs:attribute name="measureId" use="required" type="id"/>
<xs:attribute name="noValue"/>
<xs:attribute name="pattern"/>
<xs:attribute name="roundingMode" type="rounding-mode"/>
<xs:attribute name="suffix"/>
<xs:attribute name="targetArtefactTypes"/>
<xs:attribute name="timeStyle" type="datetime-style"/>
<xs:attribute name="toolName"/>
<xs:attribute name="toolVersion"/>
<xs:attribute name="type" type="measure-type"/>
<xs:attribute name="usedForRelaxation" type="xs:boolean"/>
</xs:complexType>
</xs:element>

<xs:element name="Computation">
  <xs:complexType>
    <xs:attribute name="continueOnRelaxed" type="xs:boolean"/>
    <xs:attribute name="excludingTypes" type="list-id"/>
    <xs:attribute name="result" use="required"/>
    <xs:attribute name="stored" type="xs:boolean"/>
    <xs:attribute name="targetArtefactTypes" use="required" type="list-id"/>
  </xs:complexType>
</xs:element>

<xs:element name="Indicator">
  <xs:complexType>
    <xs:attribute name="displayedScale" type="id"/>
    <xs:attribute name="displayedValue" type="id"/>
    <xs:attribute name="displayTypes" type="list-id"/>
    <xs:attribute name="excludingTypes" type="list-id"/>
    <xs:attribute name="families" type="families"/>
    <xs:attribute name="indicatorId" use="required" type="id"/>
    <xs:attribute name="measureId" type="id"/>
    <xs:attribute name="scaleId" type="id"/>
    <xs:attribute name="targetArtefactTypes" type="list-id"/>
  </xs:complexType>
</xs:element>

<xs:element name="Scale">
  <xs:complexType>
    <xs:sequence>
      <xs:element minOccurs="0" maxOccurs="unbounded" ref="ScaleLevel"/>
    </xs:sequence>
    <xs:attribute name="isDynamic" type="xs:boolean"/>
    <xs:attribute name="macro" type="id"/>
    <xs:attribute name="scaleId" use="required" type="id"/>
    <xs:attribute name="targetArtefactTypes" type="list-id"/>
    <xs:attribute name="vars"/>
  </xs:complexType>
</xs:element>

<xs:element name="ScaleMacro">

```

```
<xs:complexType>
  <xs:sequence>
    <xs:element maxOccurs="unbounded" ref="ScaleLevel" />
  </xs:sequence>
  <xs:attribute name="id" use="required" type="id" />
  <xs:attribute name="isDynamic" type="xs:boolean" />
</xs:complexType>
</xs:element>

<xs:element name="ArtefactType">
  <xs:complexType>
    <xs:attribute name="heirs" type="list-id" />
    <xs:attribute name="id" use="required" type="id" />
    <xs:attribute name="manual" type="xs:boolean" />
    <xs:attribute name="parents" type="list-id" />
  </xs:complexType>
</xs:element>

<xs:element name="ScaleLevel">
  <xs:complexType>
    <xs:attribute name="bounds" use="required" />
    <xs:attribute name="levelId" use="required" type="id" />
    <xs:attribute name="rank" use="required" />
  </xs:complexType>
</xs:element>

<xs:element name="Link">
  <xs:complexType>
    <xs:attribute name="id" use="required" type="id" />
    <xs:attribute name="inArtefactTypes" type="list-id" />
    <xs:attribute name="outArtefactTypes" type="list-id" />
    <xs:attribute name="srcArtefactTypes" type="list-id" />
    <xs:attribute name="dstArtefactTypes" type="list-id" />
  </xs:complexType>
</xs:element>

<xs:element name="ComputedLink">
  <xs:complexType>
    <xs:sequence>
      <xs:element minOccurs="1" maxOccurs="1" ref="StartPath" />
      <xs:element minOccurs="0" maxOccurs="unbounded" ref="NextPath" />
    </xs:sequence>
    <xs:attribute name="id" use="required" type="id" />
  </xs:complexType>
</xs:element>

<xs:element name="StartPath">
  <xs:complexType>
    <xs:attribute name="link" type="id" />
    <xs:attribute name="scope" type="path-scope" />
    <xs:attribute name="srcArtefactTypes" type="list-id" />
    <xs:attribute name="dstArtefactTypes" type="list-id" />
    <xs:attribute name="srcCondition" />
    <xs:attribute name="dstCondition" />
    <xs:attribute name="recurse" type="xs:boolean" />
    <xs:attribute name="keepIntermediateLinks" type="xs:boolean" />
  </xs:complexType>
</xs:element>
```

```

<xs:element name="NextPath">
  <xs:complexType>
    <xs:attribute name="link" type="id"/>
    <xs:attribute name="scope" type="path-scope"/>
    <xs:attribute name="dstArtefactTypes" type="list-id"/>
    <xs:attribute name="dstCondition"/>
    <xs:attribute name="recurse" type="xs:boolean"/>
    <xs:attribute name="keepIntermediateLinks" type="xs:boolean"/>
  </xs:complexType>
</xs:element>
</xs:schema>
    
```

Download decision.xsd [../shared_manual/decision.xsd]

```

<?xml version="1.0" encoding="UTF-8"?>
<xs:schema xmlns:xs="http://www.w3.org/2001/XMLSchema"
  elementFormDefault="qualified">

  <xs:simpleType name="id">
    <xs:restriction base="xs:string">
      <xs:pattern value='[A-Z_][A-Z0-9_]+' />
    </xs:restriction>
  </xs:simpleType>

  <xs:simpleType name="list-id">
    <xs:restriction base="xs:string">
      <xs:pattern value='[A-Z_][A-Z0-9_]+(;[A-Z_][A-Z0-9_]+)*' />
    </xs:restriction>
  </xs:simpleType>

  <xs:simpleType name="categories">
    <xs:restriction base="xs:string">
      <xs:pattern value='[A-Z_][A-Z0-9_]+\.[A-Z_][A-Z0-9_]+(;[A-Z_][A-Z0-9_]+\.[A-Z_][A-Z0-9_]+)*' />
    </xs:restriction>
  </xs:simpleType>

  <xs:simpleType name="criterion-type">
    <xs:restriction base="id">
      <xs:enumeration value="BENEFIT"/>
      <xs:enumeration value="COST"/>
    </xs:restriction>
  </xs:simpleType>

  <xs:simpleType name="preference-level">
    <xs:restriction base="id">
      <xs:enumeration value="VERY_LOW"/>
      <xs:enumeration value="LOW"/>
      <xs:enumeration value="MEDIUM"/>
      <xs:enumeration value="HIGH"/>
      <xs:enumeration value="VERY_HIGH"/>
    </xs:restriction>
  </xs:simpleType>

  <xs:complexType name="elements">
    <xs:sequence>
      <xs:choice minOccurs="0" maxOccurs="unbounded">
        <xs:element ref="Package"/>
        <xs:element ref="package"/>
        <xs:element ref="DecisionCriteria"/>
      </xs:choice>
    </xs:sequence>
  </xs:complexType>
    
```

```
<xs:element ref="DecisionCriterion"/>
<xs:element ref="FindingsActionPlan"/>
</xs:choice>
</xs:sequence>
</xs:complexType>

<xs:element name="Bundle" type="elements"/>
<xs:element name="Package" type="elements"/>
<xs:element name="package" type="elements"/>
<xs:element name="DecisionCriteria" type="elements"/>

<xs:element name="DecisionCriterion">
<xs:complexType>
<xs:sequence>
<xs:element ref="Triggers"/>
</xs:sequence>
<xs:attribute name="categories" type="categories"/>
<xs:attribute name="dcId" use="required" type="id"/>
<xs:attribute name="excludingTypes" type="list-id"/>
<xs:attribute name="families" type="list-id"/>
<xs:attribute name="roles" type="list-id"/>
<xs:attribute name="targetArtefactTypes" use="required" type="list-id"/>
</xs:complexType>
</xs:element>

<xs:element name="Triggers">
<xs:complexType>
<xs:sequence>
<xs:element maxOccurs="unbounded" ref="Trigger"/>
</xs:sequence>
</xs:complexType>
</xs:element>

<xs:element name="Trigger">
<xs:complexType>
<xs:sequence>
<xs:element maxOccurs="unbounded" ref="Test"/>
</xs:sequence>
</xs:complexType>
</xs:element>

<xs:element name="Test">
<xs:complexType>
<xs:attribute name="bounds"/>
<xs:attribute name="descrId" type="id"/>
<xs:attribute name="expr" use="required"/>
<xs:attribute name="p0"/>
<xs:attribute name="p1"/>
<xs:attribute name="p2"/>
<xs:attribute name="p3"/>
<xs:attribute name="p4"/>
<xs:attribute name="p5"/>
<xs:attribute name="p6"/>
<xs:attribute name="p7"/>
<xs:attribute name="p8"/>
<xs:attribute name="p9"/>
<xs:attribute name="suspect"/>
</xs:complexType>
</xs:element>
```

```

<xs:element name="FindingsActionPlan">
  <xs:complexType>
    <xs:sequence>
      <xs:choice minOccurs="0" maxOccurs="unbounded">
        <xs:element ref="CategoryCriterion"/>
        <xs:element ref="OccurrencesCriterion"/>
        <xs:element ref="VariableCriterion"/>
      </xs:choice>
    </xs:sequence>
    <xs:attribute name="limit" type="xs:integer"/>
    <xs:attribute name="priorityScaleId" type="id"/>
  </xs:complexType>
</xs:element>

<xs:element name="CategoryCriterion">
  <xs:complexType>
    <xs:attribute name="type" type="criterion-type"/>
    <xs:attribute name="preferenceLevel" type="preference-level"/>
    <xs:attribute name="scaleId" use="required" type="id"/>
    <xs:attribute name="excludeLevels" type="list-id"/>
  </xs:complexType>
</xs:element>

<xs:element name="OccurrencesCriterion">
  <xs:complexType>
    <xs:attribute name="type" type="criterion-type"/>
    <xs:attribute name="preferenceLevel" type="preference-level"/>
    <xs:attribute name="scaleId" type="id"/>
    <xs:attribute name="excludeLevels" type="list-id"/>
  </xs:complexType>
</xs:element>

<xs:element name="VariableCriterion">
  <xs:complexType>
    <xs:attribute name="type" type="criterion-type"/>
    <xs:attribute name="preferenceLevel" type="preference-level"/>
    <xs:attribute name="indicatorId" use="required" type="id"/>
    <xs:attribute name="excludeLevels" type="list-id"/>
  </xs:complexType>
</xs:element>
</xs:schema>
    
```

Download description.xsd [../shared_manual/description.xsd]

```

<?xml version="1.0" encoding="UTF-8"?>
<xs:schema xmlns:xs="http://www.w3.org/2001/XMLSchema"
  elementFormDefault="qualified">

  <xs:complexType name="elements">
    <xs:sequence>
      <xs:choice minOccurs="0" maxOccurs="unbounded">
        <xs:element ref="Package"/>
        <xs:element ref="package"/>
        <xs:element ref="Properties"/>
      </xs:choice>
    </xs:sequence>
  </xs:complexType>

  <xs:element name="Bundle">
    
```

```
<xs:complexType>
  <xs:sequence>
    <xs:choice minOccurs="0" maxOccurs="unbounded">
      <xs:element ref="Package" />
      <xs:element ref="package" />
      <xs:element ref="Properties" />
    </xs:choice>
  </xs:sequence>
  <xs:attribute name="available" />
  <xs:attribute name="default" />
</xs:complexType>
</xs:element>

<xs:element name="Package" type="elements" />
<xs:element name="package" type="elements" />

<xs:element name="Properties">
  <xs:complexType>
    <xs:attribute name="src" use="required" />
  </xs:complexType>
</xs:element>
</xs:schema>
```

Download exports.xsd [../shared_manual/exports.xsd]

```
<?xml version="1.0" encoding="UTF-8"?>
<xs:schema xmlns:xs="http://www.w3.org/2001/XMLSchema"
  elementFormDefault="qualified">

  <xs:simpleType name="type-id">
    <xs:restriction base="xs:string">
      <xs:pattern value="[A-Z0-9_]*" />
    </xs:restriction>
  </xs:simpleType>

  <xs:element name="Bundle">
    <xs:complexType>
      <xs:sequence minOccurs="0" maxOccurs="unbounded">
        <xs:element ref="Role" />
      </xs:sequence>
    </xs:complexType>
  </xs:element>

  <xs:element name="Role">
    <xs:complexType>
      <xs:sequence minOccurs="0" maxOccurs="unbounded">
        <xs:element ref="Export" />
      </xs:sequence>
      <xs:attribute name="name" use="required" type="xs:string" />
    </xs:complexType>
  </xs:element>

  <xs:element name="Export">
    <xs:complexType>
      <xs:sequence maxOccurs="unbounded">
        <xs:element ref="ExportScript" />
      </xs:sequence>
      <xs:attribute name="type" use="required" type="type-id" />
    </xs:complexType>
  </xs:element>
```



```

<xs:element name="ExportScript">
  <xs:complexType>
    <xs:sequence>
      <xs:element minOccurs="0" maxOccurs="unbounded" ref="arg" />
    </xs:sequence>
    <xs:attribute name="name" use="required" type="xs:string" />
    <xs:attribute name="script" use="required" type="xs:string" />
  </xs:complexType>
</xs:element>

<xs:element name="arg">
  <xs:complexType>
    <xs:attribute name="value" use="required" type="xs:string" />
    <xs:attribute name="optional" use="optional" type="xs:boolean"
default="false" />
  </xs:complexType>
</xs:element>

</xs:schema>

```

Download highlights.xsd [../shared_manual/highlights.xsd]

```

<?xml version="1.0" encoding="UTF-8"?>
<xs:schema xmlns:xs="http://www.w3.org/2001/XMLSchema">

  <xs:simpleType name="id">
    <xs:restriction base="xs:string">
      <xs:pattern value='[A-Z0-9_]*' />
    </xs:restriction>
  </xs:simpleType>

  <xs:simpleType name="measure-id">
    <xs:restriction base="xs:string">
      <xs:pattern value='([BD].)?[A-Z0-9_]*' />
    </xs:restriction>
  </xs:simpleType>

  <xs:simpleType name="info-id">
    <xs:restriction base="xs:string">
      <xs:pattern value='[A-Z0-9_]*' />
    </xs:restriction>
  </xs:simpleType>

  <xs:simpleType name="indicator-id">
    <xs:restriction base="xs:string">
      <xs:pattern value='([I].)?[A-Z0-9_]*' />
    </xs:restriction>
  </xs:simpleType>

  <xs:simpleType name="bounds-type">
    <xs:restriction base="xs:string">
      <xs:pattern value='[\[\]]((-)*[0-9](\[0-9\]+)?)*;((-)*[0-9](\[0-9\]+)?)*[\[\]]' />
    </xs:restriction>
  </xs:simpleType>

  <xs:simpleType name="top-order">
    <xs:restriction base="xs:string">
      <xs:enumeration value="ASC" />
    </xs:restriction>
  </xs:simpleType>

```

```
<xs:enumeration value="DESC" />
</xs:restriction>
</xs:simpleType>

<xs:simpleType name="result-size">
  <xs:union>
    <xs:simpleType>
      <xs:restriction base="xs:positiveInteger" />
    </xs:simpleType>
    <xs:simpleType>
      <xs:restriction base="xs:string">
        <xs:enumeration value="*" />
      </xs:restriction>
    </xs:simpleType>
  </xs:union>
</xs:simpleType>

<xs:simpleType name="header-display-type">
  <xs:restriction base="xs:string">
    <xs:enumeration value="MNEMONIC" />
    <xs:enumeration value="NAME" />
  </xs:restriction>
</xs:simpleType>

<xs:simpleType name="display-type">
  <xs:restriction base="xs:string">
    <xs:enumeration value="VALUE" />
    <xs:enumeration value="RANK" />
    <xs:enumeration value="ICON" />
    <xs:enumeration value="DATE" />
    <xs:enumeration value="DATETIME" />
    <xs:enumeration value="TIME" />
    <xs:enumeration value="NAME" />
    <xs:enumeration value="MNEMONIC" />
  </xs:restriction>
</xs:simpleType>

<xs:simpleType name="date-style">
  <xs:restriction base="xs:string">
    <xs:enumeration value="SHORT" />
    <xs:enumeration value="MEDIUM" />
    <xs:enumeration value="DEFAULT" />
    <xs:enumeration value="LONG" />
    <xs:enumeration value="FULL" />
  </xs:restriction>
</xs:simpleType>

<xs:element name="Bundle">
  <xs:complexType>
    <xs:sequence maxOccurs="unbounded">
      <xs:element ref="Role" />
    </xs:sequence>
  </xs:complexType>
</xs:element>

<xs:element name="Role">
  <xs:complexType>
    <xs:sequence maxOccurs="unbounded">
      <xs:element ref="Filters" />
    </xs:sequence>
  </xs:complexType>
</xs:element>
```

```

</xs:sequence>
<xs:attribute name="name" use="required" type="xs:string" />
<xs:attribute name="preSelectedType" use="optional" type="xs:string" />
</xs:complexType>
</xs:element>

<xs:element name="Filters">
<xs:complexType>
<xs:sequence maxOccurs="unbounded">
<xs:choice>
<xs:element ref="TopArtefacts" />
<xs:element name="TopDeltaArtefacts" type="top-artefacts" />
<xs:element name="TopNewArtefacts" type="top-artefacts" />
</xs:choice>
</xs:sequence>
<xs:attribute name="type" use="required" type="xs:string" />
</xs:complexType>
</xs:element>

<xs:element name="TopArtefacts">
<xs:complexType>
<xs:sequence maxOccurs="unbounded">
<xs:choice>
<xs:element minOccurs="0" maxOccurs="unbounded" ref="Column" />
<xs:element minOccurs="0" maxOccurs="unbounded" ref="Where" />
<xs:element minOccurs="0" maxOccurs="unbounded" ref="OrderBy" />
</xs:choice>
</xs:sequence>
<xs:attribute name="id" use="required" type="id" />
<xs:attribute name="name" use="optional" type="xs:string" />
<xs:attribute name="artefactTypes" use="optional" type="xs:string" />
<xs:attribute name="excludingTypes" use="optional" type="xs:string" />
<xs:attribute name="measureId" use="optional" default="LEVEL" type="measure-
id" />
<xs:attribute name="order" use="optional" default="ASC" type="top-order" />
<xs:attribute name="altMeasureId" use="optional" type="measure-id" />
<xs:attribute name="altOrder" use="optional" type="top-order" />
<xs:attribute name="resultSize" use="required" type="result-size" />
</xs:complexType>
</xs:element>

<xs:element name="Column">
<xs:complexType>
<xs:attribute name="measureId" use="optional" type="measure-id" />
<xs:attribute name="infoId" use="optional" type="info-id" />
<xs:attribute name="indicatorId" use="optional" type="indicator-id" />
<xs:attribute name="artefactTypes" use="optional" type="xs:string" />
<xs:attribute name="excludingTypes" use="optional" type="xs:string" />
<xs:attribute name="headerDisplayType" use="optional" default="NAME"
type="header-display-type" />
<xs:attribute name="displayType" use="optional" default="VALUE" type="display-
type" />
<xs:attribute name="decimals" use="optional" default="2" type="xs:integer" />
<xs:attribute name="dateStyle" use="optional" default="DEFAULT" type="date-
style" />
<xs:attribute name="timeStyle" use="optional" default="DEFAULT" type="date-
style" />
<xs:attribute name="datePattern" use="optional" type="xs:string" />
<xs:attribute name="suffix" use="optional" type="xs:string" />

```

```

    <xs:attribute name="useBackgroundColor" use="optional" type="xs:boolean" />
  </xs:complexType>
</xs:element>

<xs:element name="Where">
  <xs:complexType>
    <xs:attribute name="measureId" use="optional" type="measure-id" />
    <xs:attribute name="infoId" use="optional" type="info-id" />
    <xs:attribute name="value" use="optional" type="xs:string" />
    <xs:attribute name="bounds" use="optional" type="bounds-type" />
  </xs:complexType>
</xs:element>

<xs:element name="OrderBy">
  <xs:complexType>
    <xs:attribute name="measureId" use="required" type="measure-id" />
    <xs:attribute name="order" use="optional" default="ASC" type="top-order" />
  </xs:complexType>
</xs:element>

<xs:complexType name="top-artefacts">
  <xs:sequence maxOccurs="unbounded">
    <xs:choice>
      <xs:element minOccurs="0" maxOccurs="unbounded" ref="Column" />
      <xs:element minOccurs="0" maxOccurs="unbounded" ref="Where" />
      <xs:element minOccurs="0" maxOccurs="unbounded" ref="OrderBy" />
    </xs:choice>
  </xs:sequence>
  <xs:attribute name="id" use="required" type="id" />
  <xs:attribute name="name" use="optional" type="xs:string" />
  <xs:attribute name="artefactTypes" use="optional" type="xs:string" />
  <xs:attribute name="excludingTypes" use="optional" type="xs:string" />
  <xs:attribute name="measureId" use="optional" default="LEVEL" type="measure-
id" />
  <xs:attribute name="order" use="optional" default="ASC" type="top-order" />
  <xs:attribute name="resultSize" use="required" type="result-size" />
</xs:complexType>
</xs:schema>

```

Download properties.xsd [../shared_manual/properties.xsd]

```

<?xml version="1.0" encoding="UTF-8"?>
<xs:schema xmlns:xs="http://www.w3.org/2001/XMLSchema"
  elementFormDefault="qualified">

  <xs:simpleType name="id">
    <xs:restriction base="xs:string">
      <xs:pattern value="[A-Z_][A-Z0-9_]+" />
    </xs:restriction>
  </xs:simpleType>

  <xs:simpleType name="list-id">
    <xs:restriction base="xs:string">
      <xs:pattern value="[A-Z_][A-Z0-9_]+(;[A-Z_][A-Z0-9_]+)*" />
    </xs:restriction>
  </xs:simpleType>

  <xs:complexType name="elements">
    <xs:sequence>

```

```

<xs:choice minOccurs="0" maxOccurs="unbounded">
  <xs:element ref="package" />
  <xs:element ref="hideMeasure" />
  <xs:element ref="findingsTab" />
  <xs:element ref="actionItemsTab" />
  <xs:element ref="rulesEdition" />
</xs:choice>
</xs:sequence>
</xs:complexType>

<xs:element name="bundle" type="elements" />
<xs:element name="package" type="elements" />

<xs:element name="hideMeasure">
  <xs:complexType>
    <xs:attribute name="path" use="required" />
    <xs:attribute name="targetArtefactTypes" type="list-id" />
  </xs:complexType>
</xs:element>

<xs:element name="findingsTab">
  <xs:complexType>
    <xs:attribute name="orderBy" type="list-id" />
    <xs:attribute name="hideColumns" type="list-id" />
    <xs:attribute name="hideCharacteristicsFilter" type="xs:boolean" />
  </xs:complexType>
</xs:element>

<xs:element name="actionItemsTab">
  <xs:complexType>
    <xs:attribute name="orderBy" type="list-id" />
    <xs:attribute name="hideColumns" type="list-id" />
  </xs:complexType>
</xs:element>

<xs:element name="rulesEdition">
  <xs:complexType>
    <xs:attribute name="scales" use="required" type="list-id" />
  </xs:complexType>
</xs:element>
</xs:schema>

```

Download tutorials.xsd [../shared_manual/tutorials.xsd]

```

<?xml version="1.0" encoding="UTF-8"?>
<xs:schema xmlns:xs="http://www.w3.org/2001/XMLSchema">

  <xs:simpleType name="external-id">
    <xs:restriction base="xs:string">
      <xs:pattern value="[A-Z]{1}[A-Z0-9_]*" />
    </xs:restriction>
  </xs:simpleType>

  <xs:simpleType name="positive-integer">
    <xs:restriction base="xs:string">
      <xs:pattern value="[0-9]+" />
    </xs:restriction>
  </xs:simpleType>

  <xs:simpleType name="opacity">

```

```
<xs:restriction base="xs:string">
  <xs:pattern value="(0|1){1}\.?[0-9]{0,2}' />
</xs:restriction>
</xs:simpleType>

<xs:simpleType name="actions">
  <xs:restriction base="xs:string">
    <xs:enumeration value="EXPAND_PORTFOLIO_TREE" />
    <xs:enumeration value="EXPAND_ARTEFACT_TREE" />
    <xs:enumeration value="EXPAND_MEASURE_TREE" />
    <xs:enumeration value="COLLAPSE_PORTFOLIO_TREE" />
    <xs:enumeration value="COLLAPSE_ARTEFACT_TREE" />
    <xs:enumeration value="COLLAPSE_MEASURE_TREE" />
    <xs:enumeration value="SELECT_MODEL" />
    <xs:enumeration value="SELECT_PROJECT" />
    <xs:enumeration value="SELECT_ARTEFACT" />
    <xs:enumeration value="SELECT_ARTEFACT_LEAF" />
    <xs:enumeration value="CLOSE_MEASURE_POPUP" />
    <xs:enumeration value="SELECT_MEASURE" />
    <xs:enumeration value="SHOW_REVIEW_SET" />
    <xs:enumeration value="SHOW_PORTFOLIO_TREE" />
    <xs:enumeration value="SHOW_DASHBOARD_TAB" />
    <xs:enumeration value="SHOW_ACTION_ITEMS_TAB" />
    <xs:enumeration value="SHOW_HIGHLIGHTS_TAB" />
    <xs:enumeration value="SHOW_FINDINGS_TAB" />
    <xs:enumeration value="SHOW_REPORTS_TAB" />
    <xs:enumeration value="SHOW_FORMS_TAB" />
    <xs:enumeration value="SHOW_INDICATORS_TAB" />
    <xs:enumeration value="SHOW_MEASURES_TAB" />
    <xs:enumeration value="SHOW_COMMENTS_TAB" />
    <xs:enumeration value="SHOW_ACTION_ITEMS_ADVANCED_SEARCH" />
    <xs:enumeration value="EXPAND_ACTION_ITEM" />
    <xs:enumeration value="SHOW_FINDINGS_ADVANCED_SEARCH" />
    <xs:enumeration value="SELECT_FINDING" />
    <xs:enumeration value="SELECT_FINDING_ARTEFACT" />
    <xs:enumeration value="EXPAND_FINDING" />
    <xs:enumeration value="EXPAND_ATTRIBUTE" />
    <xs:enumeration value="SWITCH_INDICATORS_PAGE" />
    <xs:enumeration value="SWITCH_MEASURES_PAGE" />
    <xs:enumeration value="SWITCH_COMMENTS_PAGE" />
    <xs:enumeration value="CLOSE_CHART_POPUP" />
    <xs:enumeration value="OPEN_CHART_POPUP" />
    <xs:enumeration value="OPEN_MODEL_CHART_POPUP" />
    <xs:enumeration value="SELECT_DESCR_TAB" />
    <xs:enumeration value="SELECT_COMMENTS_TAB" />
    <xs:enumeration value="SELECT_FAVORITES_TAB" />
    <xs:enumeration value="COMPARE_CHART" />
    <xs:enumeration value="QUIT_COMPARATIVE_MODE" />
    <xs:enumeration value="QUIT_FULLDISPLAY_MODE" />
    <xs:enumeration value="CLOSE_ARTEFACT_TREE_FILTER" />
    <xs:enumeration value="SHOW_ARTEFACT_TREE_FILTER" />
    <xs:enumeration value="OPEN_TABLE" />
    <xs:enumeration value="CHANGE_PAGE" />
    <xs:enumeration value="CREATE_NEW_PROJECT" />
    <xs:enumeration value="SELECT_WIZARD" />
    <xs:enumeration value="VALIDATE_WIZARD" />
    <xs:enumeration value="VALIDATE_INFORMATION" />
    <xs:enumeration value="VALIDATE_DP_OPTIONS" />
    <xs:enumeration value="RUN_PROJECT_CREATION" />
  </xs:restriction>
</xs:simpleType>
```

```
<xs:enumeration value="OPEN_SUB_MENU_HELP" />
<xs:enumeration value="CLOSE_TUTORIAL_POPUP" />
<xs:enumeration value="OPEN_TUTORIAL_POPUP" />
<xs:enumeration value="NONE" />
</xs:restriction>
</xs:simpleType>

<xs:simpleType name="alias">
<xs:restriction base="xs:string">
<xs:enumeration value="CUSTOM" />
<xs:enumeration value="BODY" />
<xs:enumeration value="BREADCRUMBS" />
<xs:enumeration value="MENU_HELP" />
<xs:enumeration value="SUB_MENU_HELP" />
<xs:enumeration value="SUB_MENU_HELP_ROW" />
<xs:enumeration value="SUB_MENU_HELP_ROW_FIRST" />
<xs:enumeration value="TUTORIAL_POPUP" />
<xs:enumeration value="TUTORIAL_POPUP_MODEL" />
<xs:enumeration value="TUTORIAL_POPUP_MODEL_FIRST" />
<xs:enumeration value="TUTORIAL_POPUP_TUTORIAL_NAME" />
<xs:enumeration value="TUTORIAL_POPUP_TUTORIAL_NAME_FIRST" />
<xs:enumeration value="TUTORIAL_POPUP_TUTORIAL_DESCR" />
<xs:enumeration value="TUTORIAL_POPUP_TUTORIAL_DESCR_FIRST" />
<xs:enumeration value="EXPLORER" />
<xs:enumeration value="DRILLDOWN" />
<xs:enumeration value="EXPLORER_TAB" />
<xs:enumeration value="ARTEFACT_TREE" />
<xs:enumeration value="MEASURE_TREE" />
<xs:enumeration value="EXPLORER_HEADER" />
<xs:enumeration value="PORTFOLIO_HEADER" />
<xs:enumeration value="ARTEFACT_TREE_SEARCH" />
<xs:enumeration value="ARTEFACT_TREE_FILTER" />
<xs:enumeration value="REVIEW_SET" />
<xs:enumeration value="PORTFOLIO_TREE" />
<xs:enumeration value="PORTFOLIO_TREE_PROJECT" />
<xs:enumeration value="PORTFOLIO_TREE_PROJECT_FIRST" />
<xs:enumeration value="MODEL_DASHBOARD" />
<xs:enumeration value="MODEL_CHARTS" />
<xs:enumeration value="MODEL_CHART_FIRST" />
<xs:enumeration value="MODEL_TABLE" />
<xs:enumeration value="MODEL_TABLE_ROW_FIRST" />
<xs:enumeration value="MODEL_CHART" />
<xs:enumeration value="MODEL_TABLE_ROW" />
<xs:enumeration value="MODEL_CHART_POPUP" />
<xs:enumeration value="MODEL_CHART_POPUP_GRAPH" />
<xs:enumeration value="MODEL_CHART_POPUP_PREVIOUS_ARROW" />
<xs:enumeration value="MODEL_CHART_POPUP_NEXT_ARROW" />
<xs:enumeration value="MODEL_CHART_POPUP_NAV_BAR" />
<xs:enumeration value="MODEL_CHART_POPUP_ASIDE" />
<xs:enumeration value="MODEL_CHART_POPUP_ASIDE_HEAD" />
<xs:enumeration value="MODEL_CHART_POPUP_DESCR" />
<xs:enumeration value="FILTER_POPUP" />
<xs:enumeration value="FILTER_LEVEL" />
<xs:enumeration value="FILTER_TYPE" />
<xs:enumeration value="FILTER_EVOLUTION" />
<xs:enumeration value="FILTER_STATUS" />
<xs:enumeration value="ARTEFACT_TREE_LEAF" />
<xs:enumeration value="MEASURE_TREE_LEAF" />
<xs:enumeration value="MENU_INDICATOR_ARTEFACT" />

```

```
<xs:enumeration value="DASHBOARD " />
<xs:enumeration value="SCORECARD" />
<xs:enumeration value="KPI" />
<xs:enumeration value="CHARTS" />
<xs:enumeration value="TABLES" />
<xs:enumeration value="CHART_FIRST" />
<xs:enumeration value="LINE" />
<xs:enumeration value="CHART" />
<xs:enumeration value="CHART_FIRST" />
<xs:enumeration value="TABLE" />
<xs:enumeration value="TABLE_FIRST" />
<xs:enumeration value="MEASURE_POPUP" />
<xs:enumeration value="MEASURE_POPUP_CONTENT" />
<xs:enumeration value="MEASURE_POPUP_LEVELS" />
<xs:enumeration value="MEASURE_POPUP_ROW_FIRST" />
<xs:enumeration value="MEASURE_POPUP_ROW" />
<xs:enumeration value="CHART_POPUP" />
<xs:enumeration value="CHART_POPUP_GRAPH" />
<xs:enumeration value="CHART_POPUP_COMPARE_OPTION" />
<xs:enumeration value="CHART_POPUP_PREVIOUS_ARROW" />
<xs:enumeration value="CHART_POPUP_NEXT_ARROW" />
<xs:enumeration value="CHART_POPUP_NAV_BAR" />
<xs:enumeration value="CHART_POPUP_ASIDE" />
<xs:enumeration value="CHART_POPUP_ASIDE_HEAD" />
<xs:enumeration value="CHART_POPUP_DESCR" />
<xs:enumeration value="CHART_POPUP_COMMENTS" />
<xs:enumeration value="CHART_POPUP_FAVORITES" />
<xs:enumeration value="CHART_POPUP_COMPARATIVE_CHART" />
<xs:enumeration value="ACTION_ITEMS" />
<xs:enumeration value="ACTION_ITEMS_TABLE" />
<xs:enumeration value="ACTION_ITEMS_TABLE_HEAD" />
<xs:enumeration value="ACTION_ITEMS_TABLE_HEAD_CHECK" />
<xs:enumeration value="ACTION_ITEMS_ADD_REVIEW_SET" />
<xs:enumeration value="ACTION_ITEMS_EXPORT_LIST" />
<xs:enumeration value="ACTION_ITEMS_EXPORT_BUTTON" />
<xs:enumeration value="ACTION_ITEMS_SEARCH" />
<xs:enumeration value="ACTION_ITEMS_ROW" />
<xs:enumeration value="ACTION_ITEMS_REASON" />
<xs:enumeration value="ACTION_ITEMS_ADVANCED_SEARCH" />
<xs:enumeration value="ACTION_ITEMS_ADVANCED_SEARCH_SELECT_FIRST" />
<xs:enumeration value="ACTION_ITEMS_ADVANCED_SEARCH_SELECT" />
<xs:enumeration value="HIGHLIGHTS" />
<xs:enumeration value="HIGHLIGHTS_TABLE" />
<xs:enumeration value="HIGHLIGHTS_TABLE_HEAD" />
<xs:enumeration value="HIGHLIGHTS_TABLE_HEAD_CHECK" />
<xs:enumeration value="HIGHLIGHTS_SEARCH" />
<xs:enumeration value="HIGHLIGHTS_SEARCH_FILTER" />
<xs:enumeration value="HIGHLIGHTS_SEARCH_TYPE" />
<xs:enumeration value="HIGHLIGHTS_EXPORT_BUTTON" />
<xs:enumeration value="HIGHLIGHTS_ADD_REVIEW_SET" />
<xs:enumeration value="HIGHLIGHTS_ROW_FIRST" />
<xs:enumeration value="FINDINGS" />
<xs:enumeration value="FINDINGS_TABLE" />
<xs:enumeration value="FINDINGS_TABLE_HEAD" />
<xs:enumeration value="FINDINGS_SEARCH" />
<xs:enumeration value="FINDINGS_INFO" />
<xs:enumeration value="FINDINGS_RULE" />
<xs:enumeration value="FINDINGS_ARTEFACT" />
<xs:enumeration value="FINDINGS_ROW_FIRST" />
```



```

<xs:enumeration value="FINDINGS_ADVANCED_SEARCH" />
<xs:enumeration value="FINDINGS_ADVANCED_SEARCH_SELECT_FIRST" />
<xs:enumeration value="FINDINGS_ADVANCED_SEARCH_SELECT" />
<xs:enumeration value="REPORTS" />
<xs:enumeration value="REPORTS_REGION" />
<xs:enumeration value="REPORTS_OPTIONS" />
<xs:enumeration value="REPORTS_OPTION_TEMPLATE" />
<xs:enumeration value="REPORTS_OPTION_FORMAT" />
<xs:enumeration value="REPORTS_OPTION_SYNTHETIC_VIEW" />
<xs:enumeration value="REPORTS_CREATE" />
<xs:enumeration value="EXPORT_REGION" />
<xs:enumeration value="EXPORT_OPTIONS" />
<xs:enumeration value="EXPORT_CREATE" />
<xs:enumeration value="FORMS" />
<xs:enumeration value="FORMS_ATTRIBUTE" />
<xs:enumeration value="FORMS_ATTRIBUTE_FIELD" />
<xs:enumeration value="FORMS_ATTRIBUTE_COMMENT" />
<xs:enumeration value="FORMS_HISTORY" />
<xs:enumeration value="FORMS_BLOCK" />
<xs:enumeration value="INDICATORS" />
<xs:enumeration value="INDICATORS_TABLE" />
<xs:enumeration value="INDICATORS_TABLE_HEAD" />
<xs:enumeration value="INDICATORS_ROW" />
<xs:enumeration value="MEASURES" />
<xs:enumeration value="MEASURES_TABLE" />
<xs:enumeration value="MEASURES_TABLE_HEAD" />
<xs:enumeration value="MEASURES_ROW" />
<xs:enumeration value="COMMENTS" />
<xs:enumeration value="COMMENTS_TABLE" />
<xs:enumeration value="COMMENTS_TABLE_HEAD" />
<xs:enumeration value="COMMENTS_ROW" />
<xs:enumeration value="CREATE_PROJECT_BUTTON" />
<xs:enumeration value="WIZARD_PANEL" />
<xs:enumeration value="WIZARD_ROW" />
<xs:enumeration value="WIZARD_ROW_FIRST" />
<xs:enumeration value="WIZARD_NEXT_BUTTON" />
<xs:enumeration value="GENERAL_INFORMATION" />
<xs:enumeration value="PROJECT_IDENTIFICATION_BLOCK" />
<xs:enumeration value="GENERAL_INFO_BLOCK" />
<xs:enumeration value="GENERAL_INFO_ROW" />
<xs:enumeration value="PROJECT_NEXT_BUTTON" />
<xs:enumeration value="DP_PANEL" />
<xs:enumeration value="DP_PANEL_BLOCK" />
<xs:enumeration value="DP_PANEL_ROW" />
<xs:enumeration value="DP_PANEL_NEXT_BUTTON" />
<xs:enumeration value="CONFIRMATION_PANEL" />
<xs:enumeration value="SUMMARY" />
<xs:enumeration value="CONFIRMATION_PANEL_PARAMETERS" />
<xs:enumeration value="RUN_NEW_PROJECT_BUTTON" />
</xs:restriction>
</xs:simpleType>

<xs:simpleType name="colors">
<xs:union>
<xs:simpleType>
<xs:restriction base="xs:string">
<xs:pattern value="#"[A-Za-f0-9]{6}" />
</xs:restriction>
</xs:simpleType>

```

```
<xs:simpleType>
  <xs:restriction base="xs:string">
    <xs:pattern value="(rgb|RGB)\{3}\{3}\{3}" />
  </xs:restriction>
</xs:simpleType>
<xs:simpleType>
  <xs:restriction base="xs:string">
    <xs:enumeration value="aqua" />
    <xs:enumeration value="black" />
    <xs:enumeration value="blue" />
    <xs:enumeration value="gray" />
    <xs:enumeration value="lime" />
    <xs:enumeration value="green" />
    <xs:enumeration value="maroon" />
    <xs:enumeration value="navy" />
    <xs:enumeration value="olive" />
    <xs:enumeration value="orange" />
    <xs:enumeration value="purple" />
    <xs:enumeration value="red" />
    <xs:enumeration value="silver" />
    <xs:enumeration value="teal" />
    <xs:enumeration value="white" />
    <xs:enumeration value="yellow" />
    <xs:enumeration value="transparent" />
  </xs:restriction>
</xs:simpleType>
</xs:union>
</xs:simpleType>

<xs:simpleType name="text-positions">
  <xs:restriction base="xs:string">
    <xs:enumeration value="INTERNAL" />
    <xs:enumeration value="EXTERNAL" />
    <xs:enumeration value="LEFT" />
    <xs:enumeration value="RIGHT" />
    <xs:enumeration value="TOP" />
    <xs:enumeration value="BOTTOM" />
  </xs:restriction>
</xs:simpleType>

<xs:simpleType name="phase-type">
  <xs:restriction base="xs:string">
    <xs:enumeration value="PARALLEL" />
    <xs:enumeration value="PROGRESSIVE" />
    <xs:enumeration value="SEQUENTIAL" />
    <xs:enumeration value="FREE" />
  </xs:restriction>
</xs:simpleType>

<xs:complexType name="elements">
  <xs:sequence minOccurs="0" maxOccurs="unbounded">
    <xs:element ref="help"/>
  </xs:sequence>
</xs:complexType>

<xs:element name="Bundle" type="elements" />
<xs:element name="Package" type="elements" />

<xs:element name="item">
```

```

<xs:complexType>
  <xs:attribute name="element" use="required" type="external-id" />
  <xs:attribute name="param" use="optional" type="xs:string" />
  <xs:attribute name="descrId" use="required" type="xs:string" />
  <xs:attribute name="textPosition" use="optional" default="EXTERNAL"
type="text-positions" />
  <xs:attribute name="maskColor" use="optional" default="#2aa0d5"
type="colors" />
  <xs:attribute name="maskOpacity" use="optional" default="0.8" type="opacity" /
>
  <xs:attribute name="textSize" use="optional" default="25" type="positive-
integer" />
  <xs:attribute name="textColor" use="optional" default="white" type="colors" />
</xs:complexType>
</xs:element>

<xs:element name="preAction">
  <xs:complexType>
    <xs:attribute name="action" use="required" type="actions" />
    <xs:attribute name="param" use="optional" default="" type="xs:string" />
    <xs:attribute name="clickIndicator" use="optional" default="false"
type="xs:boolean" />
  </xs:complexType>
</xs:element>

<xs:element name="phase">
  <xs:complexType>
    <xs:sequence maxOccurs="unbounded">
      <xs:choice>
        <xs:element minOccurs="0" maxOccurs="unbounded" ref="item" />
        <xs:element minOccurs="0" maxOccurs="unbounded" ref="preAction" />
      </xs:choice>
    </xs:sequence>
    <xs:attribute name="element" use="required" type="external-id" />
    <xs:attribute name="param" use="optional" type="xs:string" />
    <xs:attribute name="type" use="optional" default="PARALLEL" type="phase-
type" />
    <xs:attribute name="textPosition" use="optional" default="EXTERNAL"
type="text-positions" />
    <xs:attribute name="textSize" use="optional" default="25" type="positive-
integer" />
    <xs:attribute name="textColor" use="optional" default="white" type="colors" />
    <xs:attribute name="maskColor" use="optional" default="#2aa0d5"
type="colors" />
    <xs:attribute name="maskOpacity" use="optional" default="0.6" type="opacity" /
>
  </xs:complexType>
</xs:element>

<xs:element name="help">
  <xs:complexType>
    <xs:sequence minOccurs="1" maxOccurs="unbounded">
      <xs:choice>
        <xs:element ref="phase" />
        <xs:element ref="item" />
      </xs:choice>
    </xs:sequence>
    <xs:attribute name="id" use="required" type="external-id" />
    <xs:attribute name="opacity" use="optional" default="0.4" type="opacity" />

```

```

    <xs:attribute name="textPosition" use="optional" default="EXTERNAL"
    type="text-positions" />
    <xs:attribute name="textSize" use="optional" default="25" type="positive-
    integer" />
    <xs:attribute name="textColor" use="optional" default="white" type="colors" />
    <xs:attribute name="maskColor" use="optional" default="#2aa0d5"
    type="colors" />
    <xs:attribute name="maskOpacity" use="optional" default="0.6" type="opacity" /
  >
    <xs:attribute name="firstConnexionGroup" use="optional" type="xs:string" />
    <xs:attribute name="icon" use="optional" type="xs:string" />
  </xs:complexType>
</xs:element>
</xs:schema>

```

Download wizards.xsd [../shared_manual/wizards.xsd]

```

<?xml version="1.0" encoding="UTF-8"?>
<xs:schema xmlns:xs="http://www.w3.org/2001/XMLSchema"
  elementFormDefault="qualified">

  <xs:simpleType name="id">
    <xs:restriction base="xs:string">
      <xs:pattern value='[A-Z_][A-Z0-9_]+' />
    </xs:restriction>
  </xs:simpleType>

  <xs:simpleType name="list-id">
    <xs:restriction base="xs:string">
      <xs:pattern value='[A-Z_][A-Z0-9_]+(;[A-Z_][A-Z0-9_]*)' />
    </xs:restriction>
  </xs:simpleType>

  <xs:simpleType name="alignment">
    <xs:restriction base="id">
      <xs:enumeration value="LEFT" />
      <xs:enumeration value="RIGHT" />
    </xs:restriction>
  </xs:simpleType>

  <xs:simpleType name="project-status">
    <xs:restriction base="id">
      <xs:enumeration value="IGNORE" />
      <xs:enumeration value="WARNING" />
      <xs:enumeration value="ERROR" />
    </xs:restriction>
  </xs:simpleType>

  <xs:element name="Bundle">
    <xs:complexType>
      <xs:sequence>
        <xs:choice minOccurs="0" maxOccurs="unbounded">
          <xs:element ref="tags"/>
          <xs:element ref="wizard"/>
        </xs:choice>
      </xs:sequence>
    </xs:complexType>
  </xs:element>

  <xs:element name="tags">

```

```

<xs:complexType>
  <xs:sequence>
    <xs:element minOccurs="0" maxOccurs="unbounded" ref="tag"/>
  </xs:sequence>
  <xs:attribute name="textAlign" type="alignment"/>
  <xs:attribute name="valueAlign" type="alignment"/>
</xs:complexType>
</xs:element>

<xs:element name="tag">
  <xs:complexType>
    <xs:sequence>
      <xs:element minOccurs="0" maxOccurs="unbounded" ref="value"/>
    </xs:sequence>
    <xs:attribute name="defaultValue"/>
    <xs:attribute name="displayType"/> <!-- Not display-type because it is case
insensitive -->
    <xs:attribute name="group"/>
    <xs:attribute name="groupId" type="id"/>
    <xs:attribute name="measureId" use="required" type="id"/>
    <xs:attribute name="name"/>
    <xs:attribute name="placeholder"/>
    <xs:attribute name="required" type="xs:boolean"/>
    <xs:attribute name="review" type="xs:boolean"/>
    <xs:attribute name="suffix"/>
    <xs:attribute name="targetArtefactTypes" type="list-id"/>
    <xs:attribute name="textAlign" type="alignment"/>
    <xs:attribute name="type" use="required"/> <!-- Not tag-type because it is
case insensitive -->
    <xs:attribute name="valueAlign" type="alignment"/>
  </xs:complexType>
</xs:element>

<xs:element name="value">
  <xs:complexType>
    <xs:attribute name="key" use="required"/>
    <xs:attribute name="value" use="required" type="xs:decimal"/>
  </xs:complexType>
</xs:element>

<xs:element name="wizard">
  <xs:complexType>
    <xs:sequence>
      <xs:choice minOccurs="0" maxOccurs="unbounded">
        <xs:element ref="tags"/>
        <xs:element ref="milestones"/>
        <xs:element ref="repositories"/>
        <xs:element ref="tools"/>
      </xs:choice>
    </xs:sequence>
    <xs:attribute name="autoBaseline" type="xs:boolean"/>
    <xs:attribute name="group"/>
    <xs:attribute name="groups"/>
    <xs:attribute name="hideRulesEdition" type="xs:boolean"/>
    <xs:attribute name="img"/>
    <xs:attribute name="users"/>
    <xs:attribute name="versionPattern"/>
    <xs:attribute name="wizardId" use="required" type="id"/>
    <xs:attribute name="projectsSelection" type="xs:boolean"/>
  </xs:complexType>
</xs:element>
    
```

```
<xs:attribute name="name" />
</xs:complexType>
</xs:element>

<xs:element name="milestones">
  <xs:complexType>
    <xs:sequence minOccurs="0">
      <xs:element minOccurs="0" maxOccurs="unbounded" ref="goals" />
      <xs:element minOccurs="0" maxOccurs="unbounded" ref="milestone" />
    </xs:sequence>
    <xs:attribute name="canCreateMilestone" type="xs:boolean" />
    <xs:attribute name="canCreateGoal" type="xs:boolean" />
    <xs:attribute name="hide" type="xs:boolean" />
  </xs:complexType>
</xs:element>

<xs:element name="goals">
  <xs:complexType>
    <xs:sequence minOccurs="0">
      <xs:element ref="goal" />
    </xs:sequence>
    <xs:attribute name="displayableFamilies" use="required" type="list-id" />
  </xs:complexType>
</xs:element>

<xs:element name="goal">
  <xs:complexType>
    <xs:attribute name="mandatory" use="required" type="xs:boolean" />
    <xs:attribute name="measureId" use="required" type="id" />
  </xs:complexType>
</xs:element>

<xs:element name="milestone">
  <xs:complexType>
    <xs:sequence>
      <xs:element ref="defaultGoal" />
    </xs:sequence>
    <xs:attribute name="id" use="required" type="id" />
    <xs:attribute name="mandatory" type="xs:boolean" />
  </xs:complexType>
</xs:element>

<xs:element name="defaultGoal">
  <xs:complexType>
    <xs:attribute name="measureId" use="required" type="id" />
    <xs:attribute name="value" use="required" type="xs:integer" />
  </xs:complexType>
</xs:element>

<xs:element name="repositories">
  <xs:complexType>
    <xs:sequence>
      <xs:element minOccurs="0" maxOccurs="unbounded" ref="repository" />
    </xs:sequence>
    <xs:attribute name="all" use="required" type="xs:boolean" />
    <xs:attribute name="hide" use="required" type="xs:boolean" />
  </xs:complexType>
</xs:element>
```

```
<xs:element name="repository">
  <xs:complexType>
    <xs:sequence>
      <xs:element minOccurs="0" ref="param"/>
    </xs:sequence>
    <xs:attribute name="checkedInUI" type="xs:boolean"/>
    <xs:attribute name="name" use="required"/>
  </xs:complexType>
</xs:element>

<xs:element name="tools">
  <xs:complexType>
    <xs:sequence>
      <xs:element minOccurs="0" maxOccurs="unbounded" ref="tool"/>
    </xs:sequence>
    <xs:attribute name="all" type="xs:boolean"/>
    <xs:attribute name="expandedInUI" type="xs:boolean"/>
  </xs:complexType>
</xs:element>

<xs:element name="tool">
  <xs:complexType>
    <xs:sequence>
      <xs:element minOccurs="0" maxOccurs="unbounded" ref="param"/>
    </xs:sequence>
    <xs:attribute name="checkedInUI" type="xs:boolean"/>
    <xs:attribute name="expandedInUI" type="xs:boolean"/>
    <xs:attribute name="name" use="required"/>
    <xs:attribute name="optional" type="xs:boolean"/>
    <xs:attribute name="projectStatusOnFailure" type="project-status"/>
    <xs:attribute name="projectStatusOnWarning" type="project-status"/>
  </xs:complexType>
</xs:element>

<xs:element name="param">
  <xs:complexType>
    <xs:attribute name="availableChoices"/>
    <xs:attribute name="name" use="required"/>
    <xs:attribute name="value"/>
    <xs:attribute name="hide" type="xs:boolean"/>
  </xs:complexType>
</xs:element>
</xs:schema>
```

Appendix C. Licences

Squoring Software

End-User License and Support Agreement

Please read this document carefully. This is a legal agreement by which Squoring Technologies SAS ("Squoring") permits use of its Software products ("Squoring Software"). The user ("Customer") accepts the terms of this Agreement by taking any or all of the following actions: (a) by signing an order form or purchase order referencing either this Agreement or a Technical and Financial proposal issued by Squoring (an "Order Form"), (b) by opening the package containing the Software, and/or (c) by installing the Software on a computer ("Target Hardware").

CUSTOMER CONSENTS TO BE LEGALLY BOUND BY THESE TERMS. IF CUSTOMER DOES NOT AGREE TO ALL OF THE TERMS OF THIS AGREEMENT, CUSTOMER MUST NOT USE THE SOFTWARE AND MUST RETURN IT, INCLUDING ANY PRINTED ASSOCIATED DOCUMENTATION, TO SQUORING WITHIN FOURTEEN (14) DAYS TO RECEIVE A FULL REFUND OF THE PURCHASE PRICE.

1) DEFINITION

- (a) "Squoring Software" includes (i) the Software identified in an Order Form or delivered with this Agreement; (ii) any authorized copies thereof; (iii) all related documentation ("Documentation") delivered with or included in that software; and (iv) any update to that software that Customer may receive from Squoring.
- (b) Squoring Software is based on a traditional 3-tier architecture consisting of:
- . a database and a data folder for storing project and user management data
 - . an application server running the "Squore Server Software" and the "License Server Software"
 - . a client front-end accessible through a Web Browser and a Command Line Interface to interact with the application server from a client machine
- (c) Target hardware ("Target Hardware") is uniquely identified by the hardware specification and the operating system running on it.

2) LICENSE

Squoring grants to Customer, and Customer accepts from Squoring, a non-exclusive and non-transferable right and license to use the Squoring Software that is specified in the Order Form and/or that accompanies this Agreement, but only (i) in accordance with the related Documentation, (ii) subject to Customer's payment of applicable license fees and (iii) subject to the terms and conditions specified below.

Customer agrees that Customer does not have, and does not hereby acquire, any title or rights of ownership in any Squoring Software or, except for the license rights hereby granted, any right to use, copy, transfer or disclose all or any portion of any Squoring Software. The Squoring Software is protected by copyright laws and international treaties.

3) FEES

The fees for the license under this Agreement are set forth in the applicable Order Form or, if no Order Form exists, in the applicable Technical and Financial proposal issued by Squoring, or, if no proposal exists, then in accordance with Squoring current list prices.

4) USE

- (a) Unless otherwise stated in a special agreement, all dissemination or commercial exploitation of Squoring Software results is strictly forbidden.
- (b) The license granted by this Agreement is a license under which a maximum number of active users and projects specified in the Order Form may use the Squoring Software. An "Active User" is a physical user registered in the Squoring Software database. Active Users are not shared among several Squoring software databases. A user is active if any activity has been recorded by the Squore Server Software in the past 6 months. Activities include remote project creation, viewing of analysis results, and e-mail notification.
- (c) The management and regulation of Active Users is managed by the License Server Software hosted on the Target hardware designated by the Customer.
- (d) Except for continuous integration purpose, it is strictly forbidden to share the same Squoring Software login between different physical users.
- (e) Customer will ensure that at least one of its employees has completed the two days on-site training course "Administrating Squoring software" given by a Squoring Software certified trainer, and that such trained employee(s) are the people within Customer's organization who are responsible for interactions with Squoring on maintenance and support matters.
- (f) Customer may make a reasonable number of back-up or archival copies of the Software. Customer will reproduce all confidentiality and proprietary notices on each of these copies and maintain an accurate record of the location of each of these copies.
- (g) Customer will not:
 - . Reverse compile, disassemble, or otherwise reverse engineer any Squoring Software, or allow anyone else to do so (except only to the extent such prohibition is contrary to applicable law).
 - . Remove or destroy any proprietary markings or legends or any encrypted license keys or similar security devices placed upon or contained in any Squoring Software.
 - . Modify or adapt the Squoring Software or create a derivative work based on or incorporate the Squoring Software into or with other software.
 - . Unless otherwise stated in a special agreement, distribute, sublicense, share, display, or in any manner make the Squoring Software available to any third party, with or without compensation.
 - . Use all or any part of the Squoring Software to create other software a principal purpose of which is to perform the same or similar functions as, or to replace any component of, the Squoring Software.

5. MAINTENANCE AND SUPPORT

- (a) Depending on the type of licenses bought by the Customer, Squoring will provide support and maintenance services according to the following schedule:
 - i. In case of perpetual licenses bought by Customer
 - . Maintenance fees will be charged in addition to the price of the purchase of the Squoring Software licenses. The annual initial amount of maintenance fees will be calculated on the basis of a 20% percentage of the net list price of the software licenses purchased by the Customer.
 - . After one year, Maintenance and Support services will be renewed by tacit agreement of the parties, for annual periods. Before the anniversary date of each license for which Support Services are in effect, Squoring shall advise the Customer of the applicable Maintenance and Support Service fees for the coming year.
 - . The termination of maintenance contract will be effective only by sending a registered letter with acknowledgement of receipt denouncing the contract at least 60 days before the end of the period of validity.
 - ii. In case of software licenses subscription

If the license to use the software is subject to a periodic subscription, the maintenance cost for these licenses is included in the subscription price. The maintenance is so provided during all the duration of the subscription, and stops automatically at the end of the subscription validity.

(b) Conditions. Maintenance and support services as defined hereafter in paragraph 5-(c) are applicable subject to the following conditions:

- . Squoring Software is covered by a valid maintenance contract for all acquired Squoring software licenses.
- . Squoring Software was not modified by the Customer.
- . The version of the installed Squoring Software corresponds to one of the two latest annual major updates distributed by Squoring Technologies.
- . Customer engages to comply with the normal use of the software, strictly comply with the instructions given by the Squoring Technologies and to respect all provisions in the present agreement.
- . Customer shall nominate from among its staff a technical coordinator and an alternate coordinator at the Customer Site(s), with up to date knowledge of Squoring licensed products usage and sufficient technical knowledge to interact with Squoring support staff. In case of change of the coordinators, the Customer will provide written notification to Squoring Technologies.

(c) Maintenance and support services include:

- . Assistance from support: the online support (hot line) is available during Squoring normal business hours from 9 am to 6 pm (Central European Time) to answer the questions of the technical coordinator when technical facts encountered in the use of the Squoring Software. Support will help to identify problems and provide, where appropriate, temporary fixing patches. Contact information for support is:
 - support site: <https://support.squoring.com>
 - email: support@squoring.com
- . Corrective maintenance: the corrective maintenance includes the development, to the extent commercially reasonable, of workarounds or program fixes for malfunctions submitted by Customer. Are considered as malfunctions recognized or reproducible defects resulting in distorted results compared to those defined in the software Manual and not coming from non-observance of the instructions of the said Manual.
- . Updates: updates include the delivery of successive versions of the software, being either due to bug fixes or to enhancements of performances or features (this delivery does not necessarily provide new additional features). Customer will destroy any prior version before installing a new update.
- . Rehost: any change of "Target hardware" implies a change of license keys and shall be subject to the prior written authorization of Squoring and to the signature by the Customer of a letter of destruction of all the license files already installed.

d) Maintenance and support services do not include:

- . Time spent, after request of the Customer by Squoring Technologies staff not directly attributable to maintenance services: search for non-reproducible anomalies, malfunction due to non-compliance with the Manual without the Software itself being an issue, unavailability of the system, operating activities prior to the intervention (such as preliminary backup ...).
- . Installation of the Software by Squoring Technologies.
- . Additional services which do not fall within the scope of maintenance services as defined above in paragraph 5-(c).
- . On-site support: Squoring may offer on-site support to Customer at additional charges

e) Procedure for the submission of requests:

- . To be taken into account, Customer requests shall be sent using the support site at <https://support.squoring.com>
- . Customer agrees to give, in support of a request for correction due to an anomaly, any information likely to facilitate the search for the causes of this anomaly, and to give for free to Squoring Technologies an open access to its

premises and development stations in the day and hours necessary to perform the contract, and to ensure the conservation, under the conditions of appropriate security and condition of the latest version, of the sources of programs in case of this is necessary to enable Squoring Technologies to perform its maintenance services.

- . Regarding correction of anomalies, Squoring is committed to act as soon as possible to correct the anomalies detected. Squoring will transfer to the Customer either a technique to bypass the anomaly or a patch of necessary corrections or a new version of the software.
- . Any issues not resolved with the initial response will be investigated using the data provided. Below are the targeted response times for continued investigations.
 - Blocker: 1 day, daily update. A request is "blocking" when the incident has a significant impact with a risk of operating loss or when data are corrupted. The significant impact is appreciated by Squoring Technologies.
 - Serious: 2 days, weekly update
 - Major: 3 days, monthly update
 - Minor: 1 week, monthly update
- (f) Limitations
 - . Squoring is expressly subject to an obligation of means.
 - . Squoring is not required to (i) develop and release any, or any particular type of enhancements or (ii) customize the enhancements to satisfy Customer's particular requirements.
 - . The Updates will not include any upgrade or new version of the Products that Squoring decides, in its sole discretion, to make generally available as a separately priced item.
 - . Squoring will be released from any responsibility in case of breach by the Customer of any provision of this maintenance terms and conditions.

6. WARRANTIES AND REMEDIES

- (a) Limited Warranty. Squoring warrants that it has the right to (i) enter into this Agreement and (ii) grant the licenses hereunder. Squoring also warrants that the Squoring Software will perform substantially as described in the Documentation during a 90 days Warranty Period. Customer acknowledges that (i) the Products may not satisfy all of Customer's requirements and (ii) the use of the Products may not be uninterrupted or error-free.
 - (b) Remedies. Squoring or its representative will correct or replace any defective Software. Customer acknowledges that this paragraph sets forth Customer's exclusive remedy, and Squoring exclusive liability, for any breach of warranty or other duty related to the quality of the Products.
 - (c) Disclaimer. EXCEPT AS EXPRESSLY PROVIDED IN THIS AGREEMENT OR REQUIRED BY APPLICABLE LAW, ALL WARRANTIES, CONDITIONS, REPRESENTATIONS, INDEMNITIES AND GUARANTEES WITH RESPECT TO THE PRODUCTS, WHETHER EXPRESS OR IMPLIED, ARISING BY LAW, CUSTOM, PRIOR ORAL OR WRITTEN STATEMENTS BY SQUORING, ITS SQUORINGS OR REPRESENTATIVES OR OTHERWISE (INCLUDING, BUT NOT LIMITED TO ANY WARRANTY OF MERCHANTABILITY, SATISFACTION AND FITNESS FOR A PARTICULAR PURPOSE) ARE HEREBY OVERRIDDEN, EXCLUDED AND DISCLAIMED.
- IN NO EVENT SHALL THE AGGREGATE LIABILITY OF SQUORING TO CUSTOMER ON ACCOUNT OF ANY MATTER ARISING WITH RESPECT TO THE SQUORING SOFTWARE EXCEED THE LICENSE FEES PAID BY CUSTOMER UNDER THIS AGREEMENT.
- (d) Infringement Indemnity. If an action is brought against Customer claiming that the Product infringes a patent, trade secret or copyright, Squoring will defend Customer at Squoring expense and, subject to this Section, pay the damages and costs finally awarded against Customer in the infringement action, but only if (i) Customer notifies Squoring promptly upon learning that the claim might be asserted, (ii) Squoring has sole control over the defense of the claim and any negotiation for its settlement or compromise, and (iii) Customer takes no action that is contrary to Squoring interest. If a claim described above may

be or has been asserted, Customer will permit Squoring, at Squoring option and expense, to (A) procure the right to continue using the Product, (B) replace or modify the Product to eliminate the infringement while providing functionally equivalent performance, or (C) accept the return of the Product and refund to Customer the License Fee actually paid to Squoring for such Product, less depreciation based on a 5-year straight-line-depreciation schedule.

Squoring shall have no indemnity obligation to Customer under this Section if the patent or copyright infringement claim results from (i) a correction or modification of the Product not provided by Squoring, (ii) the failure to promptly install an Update or Enhancement at Squoring direction with knowledge that installation thereof would have avoided the infringement or (iii) the combination of the Product with other non-Squoring software or (iv) any unauthorized use of the Squoring Software, or (v) any version of the Software other than the latest update offered by Squoring to Customer at no additional charge.

7. LIMITATION OF LIABILITY

UNDER NO CIRCUMSTANCES WILL SQUORING OR ITS SQUORINGS BE LIABLE FOR ANY CONSEQUENTIAL, INDIRECT, SPECIAL, PUNITIVE OR INCIDENTAL DAMAGES OR LOST PROFITS, WHETHER FORESEEABLE OR UNFORESEEABLE, BASED ON CUSTOMER'S CLAIMS OR THOSE OF ITS CUSTOMERS (INCLUDING, BUT NOT LIMITED TO, CLAIMS FOR LOSS OF DATA, GOODWILL, USE OF MONEY OR USE OF THE PRODUCTS, INTERRUPTION IN USE OR AVAILABILITY OF DATA, STOPPAGE OF OTHER WORK OR IMPAIRMENT OF OTHER ASSETS), ARISING OUT OF BREACH OR FAILURE OF EXPRESS OR IMPLIED WARRANTY, BREACH OF CONTRACT, MISREPRESENTATION, NEGLIGENCE, STRICT LIABILITY IN TORT OR OTHERWISE. IN NO EVENT WILL THE AGGREGATE LIABILITY WHICH SQUORING OR ITS SQUORINGS MAY INCUR IN ANY ACTION OR PROCEEDING EXCEED THE LICENSE FEES ACTUALLY PAID BY CUSTOMER FOR THE SPECIFIC PRODUCT THAT DIRECTLY CAUSED THE DAMAGE. THIS SECTION WILL NOT APPLY ONLY WHEN AND TO THE EXTENT THAT APPLICABLE LAW SPECIFICALLY REQUIRES LIABILITY, DESPITE THE FOREGOING EXCLUSION AND LIMITATION.

8. OWNERSHIP

All trademarks, service marks, patents, copyrights, trade secrets and other proprietary rights in or related to the Products are and will remain the exclusive property of Squoring, whether or not specifically recognized or perfected under local applicable law. Customer will not take any action that jeopardizes Squoring proprietary rights or acquire any right in the Products, except the limited use rights specified in Section 4. Squoring will own all rights in any copy, translation, modification, adaptation or derivation of the Products, including any improvement or development thereof.

9. CONFIDENTIALITY

(a) Confidentiality. Customer acknowledges that the Products constitute and incorporate confidential and proprietary information developed or acquired by or licensed to Squoring. Customer will take all reasonable precautions necessary to safeguard the confidentiality of the Products, including at a minimum those taken by Customer to protect Customer's own confidential information. Customer will not allow the removal or defacement of any confidentiality or proprietary notice placed on the Products. The placement of copyright notices on these items will not constitute publication or otherwise impair their confidential nature.

(b) Disclosure. Customer will not disclose, in whole or in part, the Products or any portion thereof or other information that has been designated as confidential to any individual, entity or other person, except to those of Customer's employees or consultants who require access for Customer's authorized use of the Products, provided such consultants agree in writing to comply with the use and non-disclosure restrictions applicable to the Products under this

Agreement. Customer acknowledges that any unauthorized use or disclosure of the Products may cause irreparable damage to Squoring. If an unauthorized use or disclosure occurs, Customer will immediately notify Squoring and take, at Customer's expense, all steps which may be available to recover the Products and to prevent their subsequent unauthorized use or dissemination. Squoring agrees to take the same action regarding any information designated in writing as proprietary which it receives from Customer ("Customer Information").

(c) Limitation. Neither Squoring nor Customer will have any confidentiality obligation with respect to any portion of the Products or Customer Information that (i) the receiving party knew or independently developed before receiving such Products or Customer Information under this Agreement, (ii) the receiving party lawfully obtained from a third party under no confidentiality obligation, or (iii) became available to the public other than as a result of any act or omission by the receiving party or any of receiving party's employees or consultants.

10. TERMINATION

Customer may terminate this Agreement or any Order Form, without right to refund, by notifying Squoring of such termination and returning the Product and copies thereof to Squoring. Squoring may terminate this Agreement, upon reasonable notice and without judicial or administrative resolution, if Customer or any of Customer's employees or consultants breach any material term or condition hereof. This Agreement will terminate automatically if Customer becomes insolvent or enters into bankruptcy, suspension of payments, moratorium, or any other proceeding that relates to insolvency or protection or creditors' rights.

Upon the termination of this Agreement for any reason, all rights granted to Customer hereunder will cease, and Customer will stop using Squoring Software, return or destroy all copies and so certify to Squoring in writing. The provisions of Sections 6-8 will survive the termination of this Agreement.

11. INSPECTION

During the term of this Agreement, Squoring or its representative, if in receipt of credible evidence of non-compliance, may, upon prior notice to Customer, inspect the files, computer processors, equipment and facilities of Customer during normal working hours to verify Customer's compliance with this Agreement. While conducting such inspection, Squoring or its representative will be entitled to copy any item that Customer may possess in violation of this Agreement, without disruption of Squoring business and violation of Laws and Regulations.

12. ASSIGNMENT

Customer shall not assign, delegate or otherwise transfer this Agreement or any of its rights or obligations hereunder without Squoring prior approval which shall not be unreasonably withheld.

13. MISCELLANEOUS

. Any terms and conditions of any unilateral letter, memorandum, purchase order or other writing issued by Customer shall not be binding on Squoring. Any waiver or modification of this Agreement will not be effective unless executed in writing and signed by an authorized representative of Squoring and Customer. This Agreement will bind Customer's successors-in-interest.

. This Agreement will be governed by and interpreted in accordance with the laws of France. If any provision of this Agreement is held to be unenforceable, in whole or in part, such holding will not affect the validity of the other

provisions of this Agreement, unless the Parties in good faith deem the unenforceable provision to be essential, in which case either Party may terminate this Agreement effective immediately upon notice to the other Party. This Agreement constitutes the complete and entire statement of all conditions and representations of the agreement between Squoring and Customer with respect to its subject matter and supersedes all prior writings or understandings.

Redistributed Software	Version	License File

Wildfly	10.1.0.Final	lgpl-2.1.txt
PostgreSQL	8.4	postgresql-bsd.txt
Perl	5.12.3	al.txt
TCL	8.5	tcltkl.txt,tcllib.txt
PhantomJS	2.1.1	bsd3.txt
Components	Sub component	Version License File

Richfaces	4.5.17	lgpl-2.1.txt
PostgreSQL JDBC Driver	42.0.0	bsd2.txt
Oracle JDBC driver	12.1.02	otn.txt
Omnifaces	2.6	apache-2.0.txt
ANTLR	3.1	antlr3.txt
JasperReports Library	4.8	lgpl-2.1.txt
Checkstyle	5.6	lgpl-2.1.txt
JTcl	2.8	jtcl.txt, amd.txt, itcl.txt, janino.txt, tcllib.txt, tcltk.txt, ucb.txt
log4j	1.2.17	apache-2.0.txt
Apache Commons	commons-lang3 3.1	apache-2.0.txt
Apache HttpComponents	httpclient 4.1.2	apache-2.0.txt
Apache HttpComponents	httpmime 4.1.2	apache-2.0.txt
Apache XML Graphics	batik-transcoder 1.7	apache-2.0.txt
Bouncy Castle	bcmail-jdk16 1.46	bouncy-castle.txt
com.beust	jcommander 1.48	apache-2.0.txt
com.google.collections	google-collections 1.0	apache-2.0.txt
com.googlecode.juniversalchardet	juniversalchardet 1.0.3	mpl1.1.txt
com.sun.mail	javax.mail 1.5.3	gf.txt
commons-cli	commons-cli 1.2	apache-2.0.txt
commons-collections	commons-collections 3.2.2	apache-2.0.txt
javax.enterprise	cdi-api 1.2	apache-2.0.txt
javax.validation	validation-api 1.1.0.Final	apache-2.0.txt
net.java.dev.jna	jna 4.1.0	lgpl-2.1.txt
net.sf.jsci	jsci 1.2	lgpl-2.1.txt
net.sf.saxon	saxon-xom 8.7	mpl1.0.txt
nux	nux 1.6	nux.txt
org.glassfish	javax.json 1.0.4	gf.txt
org.jdom	jdom2 2.0.5	jdom.txt
Resources	Version	License File

CodeMirror	4.4.0	mit.txt
font-awesome	4.7.0	mit.txt, ofl-1.1.txt
JavaScript InfoVis Toolkit	2.0.1	mit.txt
jquery	1.12.3	jquery.txt
jquery-mobile	1.4.2	jquery-mobile.txt
jquery-ui-resizable	1.11.4	mit.txt, jquery.txt
notify.js	0.4.2	mit.txt
splitter.js	1.51	mit.txt
gridstack.js	1.0.0	mit.txt
spectrum.js	1.8.0	mit.txt

al

The "Artistic License"

Preamble

The intent of this document is to state the conditions under which a Package may be copied, such that the Copyright Holder maintains some semblance of artistic control over the development of the package, while giving the users of the package the right to use and distribute the Package in a more-or-less customary fashion, plus the right to make reasonable modifications.

Definitions:

"Package" refers to the collection of files distributed by the Copyright Holder, and derivatives of that collection of files created through textual modification.

"Standard Version" refers to such a Package if it has not been modified, or has been modified in accordance with the wishes of the Copyright Holder as specified below.

"Copyright Holder" is whoever is named in the copyright or copyrights for the package.

"You" is you, if you're thinking about copying or distributing this Package.

"Reasonable copying fee" is whatever you can justify on the basis of media cost, duplication charges, time of people involved, and so on. (You will not be required to justify it to the Copyright Holder, but only to the computing community at large as a market that must bear the fee.)

"Freely Available" means that no fee is charged for the item itself, though there may be fees involved in handling the item. It also means that recipients of the item may redistribute it under the same conditions they received it.

1. You may make and give away verbatim copies of the source form of the Standard Version of this Package without restriction, provided that you duplicate all of the original copyright notices and associated disclaimers.

2. You may apply bug fixes, portability fixes and other modifications derived from the Public Domain or from the Copyright Holder. A Package modified in such a way shall still be considered the Standard Version.

3. You may otherwise modify your copy of this Package in any way, provided that you insert a prominent notice in each changed file stating how and when you changed that file, and provided that you do at least ONE of the following:

a) place your modifications in the Public Domain or otherwise make them Freely Available, such as by posting said modifications to Usenet or an equivalent medium, or placing the modifications on a major archive site such as uunet.uu.net, or by allowing the Copyright Holder to include your modifications in the Standard Version of the Package.

b) use the modified Package only within your corporation or organization.

c) rename any non-standard executables so the names do not conflict with standard executables, which must also be provided, and provide a separate manual page for each non-standard executable that clearly documents how it differs from the Standard Version.

d) make other distribution arrangements with the Copyright Holder.

4. You may distribute the programs of this Package in object code or executable form, provided that you do at least ONE of the following:

a) distribute a Standard Version of the executables and library files, together with instructions (in the manual page or equivalent) on where to get the Standard Version.

b) accompany the distribution with the machine-readable source of the Package with your modifications.

c) give non-standard executables non-standard names, and clearly document the differences in manual pages (or equivalent), together with instructions on where to get the Standard Version.

d) make other distribution arrangements with the Copyright Holder.

5. You may charge a reasonable copying fee for any distribution of this Package. You may charge any fee you choose for support of this Package. You may not charge a fee for this Package itself. However, you may distribute this Package in aggregate with other (possibly commercial) programs as part of a larger (possibly commercial) software distribution provided that you do not advertise this Package as a product of your own. You may embed this Package's interpreter within an executable of yours (by linking); this shall be construed as a mere form of aggregation, provided that the complete Standard Version of the interpreter is so embedded.

6. The scripts and library files supplied as input to or produced as output from the programs of this Package do not automatically fall under the copyright of this Package, but belong to whoever generated them, and may be sold commercially, and may be aggregated with this Package. If such scripts or library files are aggregated with this Package via the so-called "undump" or "unexec" methods of producing a binary executable image, then distribution of such an image shall neither be construed as a distribution of this Package nor shall it fall under the restrictions of Paragraphs 3 and 4, provided that you do not represent such an executable image as a Standard Version of this Package.

7. C subroutines (or comparably compiled subroutines in other languages) supplied by you and linked into this Package in order to emulate subroutines and variables of the language defined by this Package shall not be considered part of this Package, but are the equivalent of input as in Paragraph 6, provided these subroutines do not change the language in any way that would cause it to fail the regression tests for the language.

8. Aggregation of this Package with a commercial distribution is always permitted provided that the use of this Package is embedded; that is, when no overt attempt is made to make this Package's interfaces visible

to the end user of the commercial distribution. Such use shall not be construed as a distribution of this Package.

9. The name of the Copyright Holder may not be used to endorse or promote products derived from this software without specific prior written permission.

10. THIS PACKAGE IS PROVIDED "AS IS" AND WITHOUT ANY EXPRESS OR IMPLIED WARRANTIES, INCLUDING, WITHOUT LIMITATION, THE IMPLIED WARRANTIES OF MERCHANTABILITY AND FITNESS FOR A PARTICULAR PURPOSE.

The End

amd

license.amd

The following license terms apply to the TJC compiler source and test files located in the src/tjc, src/tests/tjc, and tests/tjc directories.

Copyright 2005 Advanced Micro Devices, Inc. All rights reserved.

Redistribution and use in source and binary forms, with or without modification, are permitted provided that existing copyright notices are retained in all copies, this notice is included verbatim in any distributions, and the terms and conditions hererin are met.

Use of the this software manifests acceptance of the terms of this license by performance.

The name of Advanced Micro Devices, Inc. may not be used to endorse or promote products derived from this software without specific prior written permission.

THIS SOFTWARE IS PROVIDED BY ADVANCED MICRO DEVICES, INC. "AS IS" AND ANY EXPRESS, IMPLIED OR STATUTORY WARRANTIES, INCLUDING, BUT NOT LIMITED TO, THE IMPLIED WARRANTIES OF MERCHANTABILITY, FITNESS FOR A PARTICULAR PURPOSE AND NON-INFRINGEMENT, OR THOSE ARISING FROM CUSTOM OF TRADE OR COURSE OF USAGE ARE DISCLAIMED.

IN NO EVENT SHALL ADVANCED MICRO DEVICES, INC. BE LIABLE FOR ANY DIRECT, INDIRECT, INCIDENTAL, SPECIAL, EXEMPLARY, OR CONSEQUENTIAL DAMAGES (INCLUDING, BUT NOT LIMITED TO, PROCUREMENT OF SUBSTITUTE GOODS OR SERVICES; LOSS OF USE, DATA, OR PROFITS; OR BUSINESS INTERRUPTION) HOWEVER CAUSED, AND ON ANY THEORY OF LIABILITY, WHETHER IN CONTRACT, STRICT LIABILITY, OR TORT (INCLUDING NEGLIGENCE OR OTHERWISE) ARISING IN ANY WAY OUT OF THE USE OF THIS SOFTWARE ITS DOCUMENTATION OR ANY DERIVATIVES THEREOF, EVEN IF ADVISED OF THE POSSIBILITY OF SUCH DAMAGE. BY USING THIS SOFTWARE WITHOUT CHARGE, YOU ACCEPT THIS ALLOCATION OF RISK. THIS DISCLAIMER OF LIABILITY CONSTITUTES AN ESSENTIAL PART OF THIS LICENSE. ADVANCED MICRO DEVICES, INC. HAS NO OBLIGATION TO PROVIDE MAINTENANCE, SUPPORT, UPDATES, ENHANCEMENTS, OR MODIFICATIONS OF THIS SOFTWARE.

In the redistribution and use of this software, each party shall at all times comply with all applicable governmental laws, statutes, ordinances, rules, regulations, orders, and other requirements, including without limitation such governmental requirements applicable to environmental protection, health, safety, wages, hours, equal employment opportunity, nondiscrimination, working conditions, import or export control, and

transportation. Without limiting the foregoing, each party shall adhere to the U.S. Export Administration Regulations (EAR), currently found at 15 C.F.R. Sections 730 through 744, and, unless properly authorized by the U.S. Government, shall not (1) export, re-export or release restricted technology, software, or source code to a national of a country in Country Groups D:1 or E:1, or (2) export to Country Groups D:1 or E:1 the direct product of such technology or software, if such foreign produced direct product is subject to national security controls as identified on the Commerce Control List (currently found in Supplement 1 to Section 774 of EAR). These export requirements shall survive any expiration or termination of this agreement.

antlr3

ANTLR 3 License

[The BSD License]
Copyright (c) 2010 Terence Parr
All rights reserved.

Redistribution and use in source and binary forms, with or without modification, are permitted provided that the following conditions are met:

Redistributions of source code must retain the above copyright notice, this list of conditions and the following disclaimer.

Redistributions in binary form must reproduce the above copyright notice, this list of conditions and the following disclaimer in the documentation and/or other materials provided with the distribution.

Neither the name of the author nor the names of its contributors may be used to endorse or promote products derived from this software without specific prior written permission.

THIS SOFTWARE IS PROVIDED BY THE COPYRIGHT HOLDERS AND CONTRIBUTORS AS IS AND ANY EXPRESS OR IMPLIED WARRANTIES, INCLUDING, BUT NOT LIMITED TO, THE IMPLIED WARRANTIES OF MERCHANTABILITY AND FITNESS FOR A PARTICULAR PURPOSE ARE DISCLAIMED. IN NO EVENT SHALL THE COPYRIGHT OWNER OR CONTRIBUTORS BE LIABLE FOR ANY DIRECT, INDIRECT, INCIDENTAL, SPECIAL, EXEMPLARY, OR CONSEQUENTIAL DAMAGES (INCLUDING, BUT NOT LIMITED TO, PROCUREMENT OF SUBSTITUTE GOODS OR SERVICES; LOSS OF USE, DATA, OR PROFITS; OR BUSINESS INTERRUPTION) HOWEVER CAUSED AND ON ANY THEORY OF LIABILITY, WHETHER IN CONTRACT, STRICT LIABILITY, OR TORT (INCLUDING NEGLIGENCE OR OTHERWISE) ARISING IN ANY WAY OUT OF THE USE OF THIS SOFTWARE, EVEN IF ADVISED OF THE POSSIBILITY OF SUCH DAMAGE.

apache-2.0

Apache License
Version 2.0, January 2004
<http://www.apache.org/licenses/>

TERMS AND CONDITIONS FOR USE, REPRODUCTION, AND DISTRIBUTION

1. Definitions.

"License" shall mean the terms and conditions for use, reproduction,

and distribution as defined by Sections 1 through 9 of this document.

"Licensor" shall mean the copyright owner or entity authorized by the copyright owner that is granting the License.

"Legal Entity" shall mean the union of the acting entity and all other entities that control, are controlled by, or are under common control with that entity. For the purposes of this definition, "control" means (i) the power, direct or indirect, to cause the direction or management of such entity, whether by contract or otherwise, or (ii) ownership of fifty percent (50%) or more of the outstanding shares, or (iii) beneficial ownership of such entity.

"You" (or "Your") shall mean an individual or Legal Entity exercising permissions granted by this License.

"Source" form shall mean the preferred form for making modifications, including but not limited to software source code, documentation source, and configuration files.

"Object" form shall mean any form resulting from mechanical transformation or translation of a Source form, including but not limited to compiled object code, generated documentation, and conversions to other media types.

"Work" shall mean the work of authorship, whether in Source or Object form, made available under the License, as indicated by a copyright notice that is included in or attached to the work (an example is provided in the Appendix below).

"Derivative Works" shall mean any work, whether in Source or Object form, that is based on (or derived from) the Work and for which the editorial revisions, annotations, elaborations, or other modifications represent, as a whole, an original work of authorship. For the purposes of this License, Derivative Works shall not include works that remain separable from, or merely link (or bind by name) to the interfaces of, the Work and Derivative Works thereof.

"Contribution" shall mean any work of authorship, including the original version of the Work and any modifications or additions to that Work or Derivative Works thereof, that is intentionally submitted to Licensor for inclusion in the Work by the copyright owner or by an individual or Legal Entity authorized to submit on behalf of the copyright owner. For the purposes of this definition, "submitted" means any form of electronic, verbal, or written communication sent to the Licensor or its representatives, including but not limited to communication on electronic mailing lists, source code control systems, and issue tracking systems that are managed by, or on behalf of, the Licensor for the purpose of discussing and improving the Work, but excluding communication that is conspicuously marked or otherwise designated in writing by the copyright owner as "Not a Contribution."

"Contributor" shall mean Licensor and any individual or Legal Entity on behalf of whom a Contribution has been received by Licensor and subsequently incorporated within the Work.

2. Grant of Copyright License. Subject to the terms and conditions of this License, each Contributor hereby grants to You a perpetual, worldwide, non-exclusive, no-charge, royalty-free, irrevocable

copyright license to reproduce, prepare Derivative Works of, publicly display, publicly perform, sublicense, and distribute the Work and such Derivative Works in Source or Object form.

3. Grant of Patent License. Subject to the terms and conditions of this License, each Contributor hereby grants to You a perpetual, worldwide, non-exclusive, no-charge, royalty-free, irrevocable (except as stated in this section) patent license to make, have made, use, offer to sell, sell, import, and otherwise transfer the Work, where such license applies only to those patent claims licensable by such Contributor that are necessarily infringed by their Contribution(s) alone or by combination of their Contribution(s) with the Work to which such Contribution(s) was submitted. If You institute patent litigation against any entity (including a cross-claim or counterclaim in a lawsuit) alleging that the Work or a Contribution incorporated within the Work constitutes direct or contributory patent infringement, then any patent licenses granted to You under this License for that Work shall terminate as of the date such litigation is filed.
4. Redistribution. You may reproduce and distribute copies of the Work or Derivative Works thereof in any medium, with or without modifications, and in Source or Object form, provided that You meet the following conditions:
 - (a) You must give any other recipients of the Work or Derivative Works a copy of this License; and
 - (b) You must cause any modified files to carry prominent notices stating that You changed the files; and
 - (c) You must retain, in the Source form of any Derivative Works that You distribute, all copyright, patent, trademark, and attribution notices from the Source form of the Work, excluding those notices that do not pertain to any part of the Derivative Works; and
 - (d) If the Work includes a "NOTICE" text file as part of its distribution, then any Derivative Works that You distribute must include a readable copy of the attribution notices contained within such NOTICE file, excluding those notices that do not pertain to any part of the Derivative Works, in at least one of the following places: within a NOTICE text file distributed as part of the Derivative Works; within the Source form or documentation, if provided along with the Derivative Works; or, within a display generated by the Derivative Works, if and wherever such third-party notices normally appear. The contents of the NOTICE file are for informational purposes only and do not modify the License. You may add Your own attribution notices within Derivative Works that You distribute, alongside or as an addendum to the NOTICE text from the Work, provided that such additional attribution notices cannot be construed as modifying the License.

You may add Your own copyright statement to Your modifications and may provide additional or different license terms and conditions for use, reproduction, or distribution of Your modifications, or for any such Derivative Works as a whole, provided Your use, reproduction, and distribution of the Work otherwise complies with

the conditions stated in this License.

5. **Submission of Contributions.** Unless You explicitly state otherwise, any Contribution intentionally submitted for inclusion in the Work by You to the Licensor shall be under the terms and conditions of this License, without any additional terms or conditions. Notwithstanding the above, nothing herein shall supersede or modify the terms of any separate license agreement you may have executed with Licensor regarding such Contributions.
6. **Trademarks.** This License does not grant permission to use the trade names, trademarks, service marks, or product names of the Licensor, except as required for reasonable and customary use in describing the origin of the Work and reproducing the content of the NOTICE file.
7. **Disclaimer of Warranty.** Unless required by applicable law or agreed to in writing, Licensor provides the Work (and each Contributor provides its Contributions) on an "AS IS" BASIS, WITHOUT WARRANTIES OR CONDITIONS OF ANY KIND, either express or implied, including, without limitation, any warranties or conditions of TITLE, NON-INFRINGEMENT, MERCHANTABILITY, or FITNESS FOR A PARTICULAR PURPOSE. You are solely responsible for determining the appropriateness of using or redistributing the Work and assume any risks associated with Your exercise of permissions under this License.
8. **Limitation of Liability.** In no event and under no legal theory, whether in tort (including negligence), contract, or otherwise, unless required by applicable law (such as deliberate and grossly negligent acts) or agreed to in writing, shall any Contributor be liable to You for damages, including any direct, indirect, special, incidental, or consequential damages of any character arising as a result of this License or out of the use or inability to use the Work (including but not limited to damages for loss of goodwill, work stoppage, computer failure or malfunction, or any and all other commercial damages or losses), even if such Contributor has been advised of the possibility of such damages.
9. **Accepting Warranty or Additional Liability.** While redistributing the Work or Derivative Works thereof, You may choose to offer, and charge a fee for, acceptance of support, warranty, indemnity, or other liability obligations and/or rights consistent with this License. However, in accepting such obligations, You may act only on Your own behalf and on Your sole responsibility, not on behalf of any other Contributor, and only if You agree to indemnify, defend, and hold each Contributor harmless for any liability incurred by, or claims asserted against, such Contributor by reason of your accepting any such warranty or additional liability.

END OF TERMS AND CONDITIONS

APPENDIX: How to apply the Apache License to your work.

To apply the Apache License to your work, attach the following boilerplate notice, with the fields enclosed by brackets "[]" replaced with your own identifying information. (Don't include the brackets!) The text should be enclosed in the appropriate comment syntax for the file format. We also recommend that a file or class name and description of purpose be included on the same "printed page" as the copyright notice for easier

```
identification within third-party archives.
```

```
Copyright [yyyy] [name of copyright owner]
```

```
Licensed under the Apache License, Version 2.0 (the "License");  
you may not use this file except in compliance with the License.  
You may obtain a copy of the License at
```

```
http://www.apache.org/licenses/LICENSE-2.0
```

```
Unless required by applicable law or agreed to in writing, software  
distributed under the License is distributed on an "AS IS" BASIS,  
WITHOUT WARRANTIES OR CONDITIONS OF ANY KIND, either express or implied.  
See the License for the specific language governing permissions and  
limitations under the License.
```

bouncy-castle

```
Copyright (c) 2000 - 2012 The Legion Of The Bouncy Castle  
(http://www.bouncycastle.org)
```

```
Permission is hereby granted, free of charge, to any person obtaining a copy of  
this software and associated documentation files (the "Software"), to deal in  
the Software without restriction, including without limitation the rights to  
use, copy, modify, merge, publish, distribute, sublicense, and/or sell copies  
of the Software, and to permit persons to whom the Software is furnished to do  
so, subject to the following conditions:
```

```
The above copyright notice and this permission notice shall be included in all  
copies or substantial portions of the Software.
```

```
THE SOFTWARE IS PROVIDED "AS IS", WITHOUT WARRANTY OF ANY KIND, EXPRESS OR  
IMPLIED, INCLUDING BUT NOT LIMITED TO THE WARRANTIES OF MERCHANTABILITY,  
FITNESS FOR A PARTICULAR PURPOSE AND NONINFRINGEMENT. IN NO EVENT SHALL THE  
AUTHORS OR COPYRIGHT HOLDERS BE LIABLE FOR ANY CLAIM, DAMAGES OR OTHER  
LIABILITY, WHETHER IN AN ACTION OF CONTRACT, TORT OR OTHERWISE, ARISING FROM,  
OUT OF OR IN CONNECTION WITH THE SOFTWARE OR THE USE OR OTHER DEALINGS IN THE  
SOFTWARE.
```

bsd2

```
Copyright (c) 1997, PostgreSQL Global Development Group  
All rights reserved.
```

```
Redistribution and use in source and binary forms, with or without  
modification, are permitted provided that the following conditions are met:
```

1. Redistributions of source code must retain the above copyright notice,
this list of conditions and the following disclaimer.
2. Redistributions in binary form must reproduce the above copyright notice,
this list of conditions and the following disclaimer in the documentation
and/or other materials provided with the distribution.

```
THIS SOFTWARE IS PROVIDED BY THE COPYRIGHT HOLDERS AND CONTRIBUTORS "AS IS"  
AND ANY EXPRESS OR IMPLIED WARRANTIES, INCLUDING, BUT NOT LIMITED TO, THE  
IMPLIED WARRANTIES OF MERCHANTABILITY AND FITNESS FOR A PARTICULAR PURPOSE  
ARE DISCLAIMED. IN NO EVENT SHALL THE COPYRIGHT OWNER OR CONTRIBUTORS BE  
LIABLE FOR ANY DIRECT, INDIRECT, INCIDENTAL, SPECIAL, EXEMPLARY, OR  
CONSEQUENTIAL DAMAGES (INCLUDING, BUT NOT LIMITED TO, PROCUREMENT OF
```

SUBSTITUTE GOODS OR SERVICES; LOSS OF USE, DATA, OR PROFITS; OR BUSINESS INTERRUPTION) HOWEVER CAUSED AND ON ANY THEORY OF LIABILITY, WHETHER IN CONTRACT, STRICT LIABILITY, OR TORT (INCLUDING NEGLIGENCE OR OTHERWISE) ARISING IN ANY WAY OUT OF THE USE OF THIS SOFTWARE, EVEN IF ADVISED OF THE POSSIBILITY OF SUCH DAMAGE.

bsd3

Redistribution and use in source and binary forms, with or without modification, are permitted provided that the following conditions are met:

- * Redistributions of source code must retain the above copyright notice, this list of conditions and the following disclaimer.
- * Redistributions in binary form must reproduce the above copyright notice, this list of conditions and the following disclaimer in the documentation and/or other materials provided with the distribution.
- * Neither the name of the <organization> nor the names of its contributors may be used to endorse or promote products derived from this software without specific prior written permission.

THIS SOFTWARE IS PROVIDED BY THE COPYRIGHT HOLDERS AND CONTRIBUTORS "AS IS" AND ANY EXPRESS OR IMPLIED WARRANTIES, INCLUDING, BUT NOT LIMITED TO, THE IMPLIED WARRANTIES OF MERCHANTABILITY AND FITNESS FOR A PARTICULAR PURPOSE ARE DISCLAIMED. IN NO EVENT SHALL <COPYRIGHT HOLDER> BE LIABLE FOR ANY DIRECT, INDIRECT, INCIDENTAL, SPECIAL, EXEMPLARY, OR CONSEQUENTIAL DAMAGES (INCLUDING, BUT NOT LIMITED TO, PROCUREMENT OF SUBSTITUTE GOODS OR SERVICES; LOSS OF USE, DATA, OR PROFITS; OR BUSINESS INTERRUPTION) HOWEVER CAUSED AND ON ANY THEORY OF LIABILITY, WHETHER IN CONTRACT, STRICT LIABILITY, OR TORT (INCLUDING NEGLIGENCE OR OTHERWISE) ARISING IN ANY WAY OUT OF THE USE OF THIS SOFTWARE, EVEN IF ADVISED OF THE POSSIBILITY OF SUCH DAMAGE.

gf

GlassFish

COMMON DEVELOPMENT AND DISTRIBUTION LICENSE (CDDL) Version 1.1

1. Definitions.

1.1. "Contributor" means each individual or entity that creates or contributes to the creation of Modifications.

1.2. "Contributor Version" means the combination of the Original Software, prior Modifications used by a Contributor (if any), and the Modifications made by that particular Contributor.

1.3. "Covered Software" means (a) the Original Software, or (b) Modifications, or (c) the combination of files containing Original Software with files containing Modifications, in each case including portions thereof.

1.4. "Executable" means the Covered Software in any form other than Source Code.

1.5. "Initial Developer" means the individual or entity that first makes Original Software available under this License.

1.6. "Larger Work" means a work which combines Covered Software or portions thereof with code not governed by the terms of this License.

1.7. "License" means this document.

1.8. "Licensable" means having the right to grant, to the maximum extent possible, whether at the time of the initial grant or subsequently acquired, any and all of the rights conveyed herein.

1.9. "Modifications" means the Source Code and Executable form of any of the following:

A. Any file that results from an addition to, deletion from or modification of the contents of a file containing Original Software or previous Modifications;

B. Any new file that contains any part of the Original Software or previous Modification; or

C. Any new file that is contributed or otherwise made available under the terms of this License.

1.10. "Original Software" means the Source Code and Executable form of computer software code that is originally released under this License.

1.11. "Patent Claims" means any patent claim(s), now owned or hereafter acquired, including without limitation, method, process, and apparatus claims, in any patent Licensable by grantor.

1.12. "Source Code" means (a) the common form of computer software code in which modifications are made and (b) associated documentation included in or with such code.

1.13. "You" (or "Your") means an individual or a legal entity exercising rights under, and complying with all of the terms of, this License. For legal entities, "You" includes any entity which controls, is controlled by, or is under common control with You. For purposes of this definition, "control" means (a) the power, direct or indirect, to cause the direction or management of such entity, whether by contract or otherwise, or (b) ownership of more than fifty percent (50%) of the outstanding shares or beneficial ownership of such entity.

2. License Grants.

2.1. The Initial Developer Grant.

Conditioned upon Your compliance with Section 3.1 below and subject to third party intellectual property claims, the Initial Developer hereby grants You a world-wide, royalty-free, non-exclusive license:

(a) under intellectual property rights (other than patent or trademark) Licensable by Initial Developer, to use, reproduce, modify, display, perform, sublicense and distribute the Original Software (or portions thereof), with or without Modifications, and/or as part of a Larger Work; and

(b) under Patent Claims infringed by the making, using or selling of Original Software, to make, have made, use, practice, sell, and offer for sale, and/or otherwise dispose of the Original Software

(or portions thereof).

(c) The licenses granted in Sections 2.1(a) and (b) are effective on the date Initial Developer first distributes or otherwise makes the Original Software available to a third party under the terms of this License.

(d) Notwithstanding Section 2.1(b) above, no patent license is granted: (1) for code that You delete from the Original Software, or (2) for infringements caused by: (i) the modification of the Original Software, or (ii) the combination of the Original Software with other software or devices.

2.2. Contributor Grant.

Conditioned upon Your compliance with Section 3.1 below and subject to third party intellectual property claims, each Contributor hereby grants You a world-wide, royalty-free, non-exclusive license:

(a) under intellectual property rights (other than patent or trademark) Licensable by Contributor to use, reproduce, modify, display, perform, sublicense and distribute the Modifications created by such Contributor (or portions thereof), either on an unmodified basis, with other Modifications, as Covered Software and/or as part of a Larger Work; and

(b) under Patent Claims infringed by the making, using, or selling of Modifications made by that Contributor either alone and/or in combination with its Contributor Version (or portions of such combination), to make, use, sell, offer for sale, have made, and/or otherwise dispose of: (1) Modifications made by that Contributor (or portions thereof); and (2) the combination of Modifications made by that Contributor with its Contributor Version (or portions of such combination).

(c) The licenses granted in Sections 2.2(a) and 2.2(b) are effective on the date Contributor first distributes or otherwise makes the Modifications available to a third party.

(d) Notwithstanding Section 2.2(b) above, no patent license is granted: (1) for any code that Contributor has deleted from the Contributor Version; (2) for infringements caused by: (i) third party modifications of Contributor Version, or (ii) the combination of Modifications made by that Contributor with other software (except as part of the Contributor Version) or other devices; or (3) under Patent Claims infringed by Covered Software in the absence of Modifications made by that Contributor.

3. Distribution Obligations.

3.1. Availability of Source Code.

Any Covered Software that You distribute or otherwise make available in Executable form must also be made available in Source Code form and that Source Code form must be distributed only under the terms of this License. You must include a copy of this License with every copy of the Source Code form of the Covered Software You distribute or otherwise make available. You must inform recipients of any such Covered Software in Executable form as to how they can obtain such

Covered Software in Source Code form in a reasonable manner on or through a medium customarily used for software exchange.

3.2. Modifications.

The Modifications that You create or to which You contribute are governed by the terms of this License. You represent that You believe Your Modifications are Your original creation(s) and/or You have sufficient rights to grant the rights conveyed by this License.

3.3. Required Notices.

You must include a notice in each of Your Modifications that identifies You as the Contributor of the Modification. You may not remove or alter any copyright, patent or trademark notices contained within the Covered Software, or any notices of licensing or any descriptive text giving attribution to any Contributor or the Initial Developer.

3.4. Application of Additional Terms.

You may not offer or impose any terms on any Covered Software in Source Code form that alters or restricts the applicable version of this License or the recipients' rights hereunder. You may choose to offer, and to charge a fee for, warranty, support, indemnity or liability obligations to one or more recipients of Covered Software. However, you may do so only on Your own behalf, and not on behalf of the Initial Developer or any Contributor. You must make it absolutely clear that any such warranty, support, indemnity or liability obligation is offered by You alone, and You hereby agree to indemnify the Initial Developer and every Contributor for any liability incurred by the Initial Developer or such Contributor as a result of warranty, support, indemnity or liability terms You offer.

3.5. Distribution of Executable Versions.

You may distribute the Executable form of the Covered Software under the terms of this License or under the terms of a license of Your choice, which may contain terms different from this License, provided that You are in compliance with the terms of this License and that the license for the Executable form does not attempt to limit or alter the recipient's rights in the Source Code form from the rights set forth in this License. If You distribute the Covered Software in Executable form under a different license, You must make it absolutely clear that any terms which differ from this License are offered by You alone, not by the Initial Developer or Contributor. You hereby agree to indemnify the Initial Developer and every Contributor for any liability incurred by the Initial Developer or such Contributor as a result of any such terms You offer.

3.6. Larger Works.

You may create a Larger Work by combining Covered Software with other code not governed by the terms of this License and distribute the Larger Work as a single product. In such a case, You must make sure the requirements of this License are fulfilled for the Covered Software.

4. Versions of the License.

4.1. New Versions.

Oracle is the initial license steward and may publish revised and/or new versions of this License from time to time. Each version will be given a distinguishing version number. Except as provided in Section 4.3, no one other than the license steward has the right to modify this License.

4.2. Effect of New Versions.

You may always continue to use, distribute or otherwise make the Covered Software available under the terms of the version of the License under which You originally received the Covered Software. If the Initial Developer includes a notice in the Original Software prohibiting it from being distributed or otherwise made available under any subsequent version of the License, You must distribute and make the Covered Software available under the terms of the version of the License under which You originally received the Covered Software. Otherwise, You may also choose to use, distribute or otherwise make the Covered Software available under the terms of any subsequent version of the License published by the license steward.

4.3. Modified Versions.

When You are an Initial Developer and You want to create a new license for Your Original Software, You may create and use a modified version of this License if You: (a) rename the license and remove any references to the name of the license steward (except to note that the license differs from this License); and (b) otherwise make it clear that the license contains terms which differ from this License.

5. DISCLAIMER OF WARRANTY.

COVERED SOFTWARE IS PROVIDED UNDER THIS LICENSE ON AN "AS IS" BASIS, WITHOUT WARRANTY OF ANY KIND, EITHER EXPRESSED OR IMPLIED, INCLUDING, WITHOUT LIMITATION, WARRANTIES THAT THE COVERED SOFTWARE IS FREE OF DEFECTS, MERCHANTABILITY, FIT FOR A PARTICULAR PURPOSE OR NON-INFRINGEMENT. THE ENTIRE RISK AS TO THE QUALITY AND PERFORMANCE OF THE COVERED SOFTWARE IS WITH YOU. SHOULD ANY COVERED SOFTWARE PROVE DEFECTIVE IN ANY RESPECT, YOU (NOT THE INITIAL DEVELOPER OR ANY OTHER CONTRIBUTOR) ASSUME THE COST OF ANY NECESSARY SERVICING, REPAIR OR CORRECTION. THIS DISCLAIMER OF WARRANTY CONSTITUTES AN ESSENTIAL PART OF THIS LICENSE. NO USE OF ANY COVERED SOFTWARE IS AUTHORIZED HEREUNDER EXCEPT UNDER THIS DISCLAIMER.

6. TERMINATION.

6.1. This License and the rights granted hereunder will terminate automatically if You fail to comply with terms herein and fail to cure such breach within 30 days of becoming aware of the breach. Provisions which, by their nature, must remain in effect beyond the termination of this License shall survive.

6.2. If You assert a patent infringement claim (excluding declaratory judgment actions) against Initial Developer or a Contributor (the Initial Developer or Contributor against whom You assert such claim is referred to as "Participant") alleging that the

Participant Software (meaning the Contributor Version where the Participant is a Contributor or the Original Software where the Participant is the Initial Developer) directly or indirectly infringes any patent, then any and all rights granted directly or indirectly to You by such Participant, the Initial Developer (if the Initial Developer is not the Participant) and all Contributors under Sections 2.1 and/or 2.2 of this License shall, upon 60 days notice from Participant terminate prospectively and automatically at the expiration of such 60 day notice period, unless if within such 60 day period You withdraw Your claim with respect to the Participant Software against such Participant either unilaterally or pursuant to a written agreement with Participant.

6.3. If You assert a patent infringement claim against Participant alleging that the Participant Software directly or indirectly infringes any patent where such claim is resolved (such as by license or settlement) prior to the initiation of patent infringement litigation, then the reasonable value of the licenses granted by such Participant under Sections 2.1 or 2.2 shall be taken into account in determining the amount or value of any payment or license.

6.4. In the event of termination under Sections 6.1 or 6.2 above, all end user licenses that have been validly granted by You or any distributor hereunder prior to termination (excluding licenses granted to You by any distributor) shall survive termination.

7. LIMITATION OF LIABILITY.

UNDER NO CIRCUMSTANCES AND UNDER NO LEGAL THEORY, WHETHER TORT (INCLUDING NEGLIGENCE), CONTRACT, OR OTHERWISE, SHALL YOU, THE INITIAL DEVELOPER, ANY OTHER CONTRIBUTOR, OR ANY DISTRIBUTOR OF COVERED SOFTWARE, OR ANY SUPPLIER OF ANY OF SUCH PARTIES, BE LIABLE TO ANY PERSON FOR ANY INDIRECT, SPECIAL, INCIDENTAL, OR CONSEQUENTIAL DAMAGES OF ANY CHARACTER INCLUDING, WITHOUT LIMITATION, DAMAGES FOR LOSS OF GOODWILL, WORK STOPPAGE, COMPUTER FAILURE OR MALFUNCTION, OR ANY AND ALL OTHER COMMERCIAL DAMAGES OR LOSSES, EVEN IF SUCH PARTY SHALL HAVE BEEN INFORMED OF THE POSSIBILITY OF SUCH DAMAGES. THIS LIMITATION OF LIABILITY SHALL NOT APPLY TO LIABILITY FOR DEATH OR PERSONAL INJURY RESULTING FROM SUCH PARTY'S NEGLIGENCE TO THE EXTENT APPLICABLE LAW PROHIBITS SUCH LIMITATION. SOME JURISDICTIONS DO NOT ALLOW THE EXCLUSION OR LIMITATION OF INCIDENTAL OR CONSEQUENTIAL DAMAGES, SO THIS EXCLUSION AND LIMITATION MAY NOT APPLY TO YOU.

8. U.S. GOVERNMENT END USERS.

The Covered Software is a "commercial item," as that term is defined in 48 C.F.R. 2.101 (Oct. 1995), consisting of "commercial computer software" (as that term is defined at 48 C.F.R. § 252.227-7014(a)(1)) and "commercial computer software documentation" as such terms are used in 48 C.F.R. 12.212 (Sept. 1995). Consistent with 48 C.F.R. 12.212 and 48 C.F.R. 227.7202-1 through 227.7202-4 (June 1995), all U.S. Government End Users acquire Covered Software with only those rights set forth herein. This U.S. Government Rights clause is in lieu of, and supersedes, any other FAR, DFAR, or other clause or provision that addresses Government rights in computer software under this License.

9. MISCELLANEOUS.

This License represents the complete agreement concerning subject matter hereof. If any provision of this License is held to be unenforceable, such provision shall be reformed only to the extent necessary to make it enforceable. This License shall be governed by the law of the jurisdiction specified in a notice contained within the Original Software (except to the extent applicable law, if any, provides otherwise), excluding such jurisdiction's conflict-of-law provisions. Any litigation relating to this License shall be subject to the jurisdiction of the courts located in the jurisdiction and venue specified in a notice contained within the Original Software, with the losing party responsible for costs, including, without limitation, court costs and reasonable attorneys' fees and expenses. The application of the United Nations Convention on Contracts for the International Sale of Goods is expressly excluded. Any law or regulation which provides that the language of a contract shall be construed against the drafter shall not apply to this License. You agree that You alone are responsible for compliance with the United States export administration regulations (and the export control laws and regulation of any other countries) when You use, distribute or otherwise make available any Covered Software.

10. RESPONSIBILITY FOR CLAIMS.

As between Initial Developer and the Contributors, each party is responsible for claims and damages arising, directly or indirectly, out of its utilization of rights under this License and You agree to work with Initial Developer and Contributors to distribute such responsibility on an equitable basis. Nothing herein is intended or shall be deemed to constitute any admission of liability.

NOTICE PURSUANT TO SECTION 9 OF THE COMMON DEVELOPMENT AND DISTRIBUTION LICENSE (CDDL)

|The code released under the CDDL shall be governed by the laws of the State of California (excluding conflict-of-law provisions). Any litigation relating to this License shall be subject to the jurisdiction of the Federal Courts of the Northern District of California and the state courts of the State of California, with venue lying in Santa Clara County, California.

The GNU General Public License (GPL) Version 2, June 1991

|Copyright (C) 1989, 1991 Free Software Foundation, Inc.
51 Franklin Street, Fifth Floor
Boston, MA 02110-1335
USA

Everyone is permitted to copy and distribute verbatim copies of this license document, but changing it is not allowed.

Preamble

The licenses for most software are designed to take away your freedom to share and change it. By contrast, the GNU General Public License is intended to guarantee your freedom to share and change free software--to make sure the software is free for all its users. This General Public License applies to most of the Free Software Foundation's software and to any other program whose authors commit to using it. (Some other Free Software Foundation software is covered by the GNU Library General Public License instead.) You can apply it to your programs, too.

When we speak of free software, we are referring to freedom, not price. Our General Public Licenses are designed to make sure that you have the freedom to distribute copies of free software (and charge for this service if you wish), that you receive source code or can get it if you want it, that you can change the software or use pieces of it in new free programs; and that you know you can do these things.

To protect your rights, we need to make restrictions that forbid anyone to deny you these rights or to ask you to surrender the rights. These restrictions translate to certain responsibilities for you if you distribute copies of the software, or if you modify it.

For example, if you distribute copies of such a program, whether gratis or for a fee, you must give the recipients all the rights that you have. You must make sure that they, too, receive or can get the source code. And you must show them these terms so they know their rights.

We protect your rights with two steps: (1) copyright the software, and (2) offer you this license which gives you legal permission to copy, distribute and/or modify the software.

Also, for each author's protection and ours, we want to make certain that everyone understands that there is no warranty for this free software. If the software is modified by someone else and passed on, we want its recipients to know that what they have is not the original, so that any problems introduced by others will not reflect on the original authors' reputations.

Finally, any free program is threatened constantly by software patents. We wish to avoid the danger that redistributors of a free program will individually obtain patent licenses, in effect making the program proprietary. To prevent this, we have made it clear that any patent must be licensed for everyone's free use or not licensed at all.

The precise terms and conditions for copying, distribution and modification follow.

TERMS AND CONDITIONS FOR COPYING, DISTRIBUTION AND MODIFICATION

0. This License applies to any program or other work which contains a notice placed by the copyright holder saying it may be distributed under the terms of this General Public License. The "Program", below, refers to any such program or work, and a "work based on the Program" means either the Program or any derivative work under copyright law: that is to say, a work containing the Program or a portion of it, either verbatim or with modifications and/or translated into another language. (Hereinafter, translation is included without limitation in the term "modification".) Each licensee is addressed as "you".

Activities other than copying, distribution and modification are not covered by this License; they are outside its scope. The act of running the Program is not restricted, and the output from the Program is covered only if its contents constitute a work based on the Program (independent of having been made by running the Program). Whether that is true depends on what the Program does.

1. You may copy and distribute verbatim copies of the Program's source code as you receive it, in any medium, provided that you conspicuously and appropriately publish on each copy an appropriate copyright notice and disclaimer of warranty; keep intact all the notices that refer to this License and to the absence of any warranty; and give any other recipients of the Program a copy of this License along with the Program.

You may charge a fee for the physical act of transferring a copy, and you may at your option offer warranty protection in exchange for a fee.

2. You may modify your copy or copies of the Program or any portion of it, thus forming a work based on the Program, and copy and distribute such modifications or work under the terms of Section 1 above, provided that you also meet all of these conditions:

a) You must cause the modified files to carry prominent notices stating that you changed the files and the date of any change.

b) You must cause any work that you distribute or publish, that in whole or in part contains or is derived from the Program or any part thereof, to be licensed as a whole at no charge to all third parties under the terms of this License.

c) If the modified program normally reads commands interactively when run, you must cause it, when started running for such interactive use in the most ordinary way, to print or display an announcement including an appropriate copyright notice and a notice that there is no warranty (or else, saying that you provide a warranty) and that users may redistribute the program under these conditions, and telling the user how to view a copy of this License. (Exception: if the Program itself is interactive but does not normally print such an announcement, your work based on the Program is not required to print an announcement.)

These requirements apply to the modified work as a whole. If identifiable sections of that work are not derived from the Program, and can be reasonably considered independent and separate works in themselves, then this License, and its terms, do not apply to those sections when you distribute them as separate works. But when you distribute the same sections as part of a whole which is a work based on the Program, the distribution of the whole must be on the terms of this License, whose permissions for other licensees extend to the entire whole, and thus to each and every part regardless of who wrote it.

Thus, it is not the intent of this section to claim rights or contest your rights to work written entirely by you; rather, the intent is to exercise the right to control the distribution of derivative or collective works based on the Program.

In addition, mere aggregation of another work not based on the Program with the Program (or with a work based on the Program) on a volume of a storage or distribution medium does not bring the other work under the

scope of this License.

3. You may copy and distribute the Program (or a work based on it, under Section 2) in object code or executable form under the terms of Sections 1 and 2 above provided that you also do one of the following:

a) Accompany it with the complete corresponding machine-readable source code, which must be distributed under the terms of Sections 1 and 2 above on a medium customarily used for software interchange; or,

b) Accompany it with a written offer, valid for at least three years, to give any third party, for a charge no more than your cost of physically performing source distribution, a complete machine-readable copy of the corresponding source code, to be distributed under the terms of Sections 1 and 2 above on a medium customarily used for software interchange; or,

c) Accompany it with the information you received as to the offer to distribute corresponding source code. (This alternative is allowed only for noncommercial distribution and only if you received the program in object code or executable form with such an offer, in accord with Subsection b above.)

The source code for a work means the preferred form of the work for making modifications to it. For an executable work, complete source code means all the source code for all modules it contains, plus any associated interface definition files, plus the scripts used to control compilation and installation of the executable. However, as a special exception, the source code distributed need not include anything that is normally distributed (in either source or binary form) with the major components (compiler, kernel, and so on) of the operating system on which the executable runs, unless that component itself accompanies the executable.

If distribution of executable or object code is made by offering access to copy from a designated place, then offering equivalent access to copy the source code from the same place counts as distribution of the source code, even though third parties are not compelled to copy the source along with the object code.

4. You may not copy, modify, sublicense, or distribute the Program except as expressly provided under this License. Any attempt otherwise to copy, modify, sublicense or distribute the Program is void, and will automatically terminate your rights under this License. However, parties who have received copies, or rights, from you under this License will not have their licenses terminated so long as such parties remain in full compliance.

5. You are not required to accept this License, since you have not signed it. However, nothing else grants you permission to modify or distribute the Program or its derivative works. These actions are prohibited by law if you do not accept this License. Therefore, by modifying or distributing the Program (or any work based on the Program), you indicate your acceptance of this License to do so, and all its terms and conditions for copying, distributing or modifying the Program or works based on it.

6. Each time you redistribute the Program (or any work based on the Program), the recipient automatically receives a license from the

original licensor to copy, distribute or modify the Program subject to these terms and conditions. You may not impose any further restrictions on the recipients' exercise of the rights granted herein. You are not responsible for enforcing compliance by third parties to this License.

7. If, as a consequence of a court judgment or allegation of patent infringement or for any other reason (not limited to patent issues), conditions are imposed on you (whether by court order, agreement or otherwise) that contradict the conditions of this License, they do not excuse you from the conditions of this License. If you cannot distribute so as to satisfy simultaneously your obligations under this License and any other pertinent obligations, then as a consequence you may not distribute the Program at all. For example, if a patent license would not permit royalty-free redistribution of the Program by all those who receive copies directly or indirectly through you, then the only way you could satisfy both it and this License would be to refrain entirely from distribution of the Program.

If any portion of this section is held invalid or unenforceable under any particular circumstance, the balance of the section is intended to apply and the section as a whole is intended to apply in other circumstances.

It is not the purpose of this section to induce you to infringe any patents or other property right claims or to contest validity of any such claims; this section has the sole purpose of protecting the integrity of the free software distribution system, which is implemented by public license practices. Many people have made generous contributions to the wide range of software distributed through that system in reliance on consistent application of that system; it is up to the author/donor to decide if he or she is willing to distribute software through any other system and a licensee cannot impose that choice.

This section is intended to make thoroughly clear what is believed to be a consequence of the rest of this License.

8. If the distribution and/or use of the Program is restricted in certain countries either by patents or by copyrighted interfaces, the original copyright holder who places the Program under this License may add an explicit geographical distribution limitation excluding those countries, so that distribution is permitted only in or among countries not thus excluded. In such case, this License incorporates the limitation as if written in the body of this License.

9. The Free Software Foundation may publish revised and/or new versions of the General Public License from time to time. Such new versions will be similar in spirit to the present version, but may differ in detail to address new problems or concerns.

Each version is given a distinguishing version number. If the Program specifies a version number of this License which applies to it and "any later version", you have the option of following the terms and conditions either of that version or of any later version published by the Free Software Foundation. If the Program does not specify a version number of this License, you may choose any version ever published by the Free Software Foundation.

10. If you wish to incorporate parts of the Program into other free programs whose distribution conditions are different, write to the

author to ask for permission. For software which is copyrighted by the Free Software Foundation, write to the Free Software Foundation; we sometimes make exceptions for this. Our decision will be guided by the two goals of preserving the free status of all derivatives of our free software and of promoting the sharing and reuse of software generally.

NO WARRANTY

11. BECAUSE THE PROGRAM IS LICENSED FREE OF CHARGE, THERE IS NO WARRANTY FOR THE PROGRAM, TO THE EXTENT PERMITTED BY APPLICABLE LAW. EXCEPT WHEN OTHERWISE STATED IN WRITING THE COPYRIGHT HOLDERS AND/OR OTHER PARTIES PROVIDE THE PROGRAM "AS IS" WITHOUT WARRANTY OF ANY KIND, EITHER EXPRESSED OR IMPLIED, INCLUDING, BUT NOT LIMITED TO, THE IMPLIED WARRANTIES OF MERCHANTABILITY AND FITNESS FOR A PARTICULAR PURPOSE. THE ENTIRE RISK AS TO THE QUALITY AND PERFORMANCE OF THE PROGRAM IS WITH YOU. SHOULD THE PROGRAM PROVE DEFECTIVE, YOU ASSUME THE COST OF ALL NECESSARY SERVICING, REPAIR OR CORRECTION.

12. IN NO EVENT UNLESS REQUIRED BY APPLICABLE LAW OR AGREED TO IN WRITING WILL ANY COPYRIGHT HOLDER, OR ANY OTHER PARTY WHO MAY MODIFY AND/OR REDISTRIBUTE THE PROGRAM AS PERMITTED ABOVE, BE LIABLE TO YOU FOR DAMAGES, INCLUDING ANY GENERAL, SPECIAL, INCIDENTAL OR CONSEQUENTIAL DAMAGES ARISING OUT OF THE USE OR INABILITY TO USE THE PROGRAM (INCLUDING BUT NOT LIMITED TO LOSS OF DATA OR DATA BEING RENDERED INACCURATE OR LOSSES SUSTAINED BY YOU OR THIRD PARTIES OR A FAILURE OF THE PROGRAM TO OPERATE WITH ANY OTHER PROGRAMS), EVEN IF SUCH HOLDER OR OTHER PARTY HAS BEEN ADVISED OF THE POSSIBILITY OF SUCH DAMAGES.

END OF TERMS AND CONDITIONS

How to Apply These Terms to Your New Programs

If you develop a new program, and you want it to be of the greatest possible use to the public, the best way to achieve this is to make it free software which everyone can redistribute and change under these terms.

To do so, attach the following notices to the program. It is safest to attach them to the start of each source file to most effectively convey the exclusion of warranty; and each file should have at least the "copyright" line and a pointer to where the full notice is found.

One line to give the program's name and a brief idea of what it does.
Copyright (C) <year> <name of author>

This program is free software; you can redistribute it and/or modify it under the terms of the GNU General Public License as published by the Free Software Foundation; either version 2 of the License, or (at your option) any later version.

This program is distributed in the hope that it will be useful, but WITHOUT ANY WARRANTY; without even the implied warranty of MERCHANTABILITY or FITNESS FOR A PARTICULAR PURPOSE. See the GNU General Public License for more details.

You should have received a copy of the GNU General Public License along with this program; if not, write to the Free Software Foundation, Inc., 51 Franklin Street, Fifth Floor, Boston, MA 02110-1335 USA

Also add information on how to contact you by electronic and paper mail.

If the program is interactive, make it output a short notice like this when it starts in an interactive mode:

```
Gnomovision version 69, Copyright (C) year name of author
Gnomovision comes with ABSOLUTELY NO WARRANTY; for details type
`show w'. This is free software, and you are welcome to redistribute
it under certain conditions; type `show c' for details.
```

The hypothetical commands `show w' and `show c' should show the appropriate parts of the General Public License. Of course, the commands you use may be called something other than `show w' and `show c'; they could even be mouse-clicks or menu items--whatever suits your program.

You should also get your employer (if you work as a programmer) or your school, if any, to sign a "copyright disclaimer" for the program, if necessary. Here is a sample; alter the names:

```
Yoyodyne, Inc., hereby disclaims all copyright interest in the
program `Gnomovision' (which makes passes at compilers) written by
James Hacker.
```

```
signature of Ty Coon, 1 April 1989
Ty Coon, President of Vice
```

This General Public License does not permit incorporating your program into proprietary programs. If your program is a subroutine library, you may consider it more useful to permit linking proprietary applications with the library. If this is what you want to do, use the GNU Library General Public License instead of this License.

|

```
|Certain source files distributed by Oracle America, Inc. and/or its
|affiliates are subject to the following clarification and special
|exception to the GPLv2, based on the GNU Project exception for its
|Classpath libraries, known as the GNU Classpath Exception, but only
|where Oracle has expressly included in the particular source file's
|header the words "Oracle designates this particular file as subject to
|the "Classpath" exception as provided by Oracle in the LICENSE file
|that accompanied this code."
```

You should also note that Oracle includes multiple, independent programs in this software package. Some of those programs are provided under licenses deemed incompatible with the GPLv2 by the Free Software Foundation and others. For example, the package includes programs licensed under the Apache License, Version 2.0. Such programs are licensed to you under their original licenses.

Oracle facilitates your further distribution of this package by adding the Classpath Exception to the necessary parts of its GPLv2 code, which permits you to use that code in combination with other independent modules not licensed under the GPLv2. However, note that this would not permit you to commingle code under an incompatible license with Oracle's GPLv2 licensed code by, for example, cutting and pasting such code into a file also containing Oracle's GPLv2 licensed code and then distributing the result. Additionally, if you were to remove the Classpath Exception from any of the files to which it applies and

distribute the result, you would likely be required to license some or all of the other code in that distribution under the GPLv2 as well, and since the GPLv2 is incompatible with the license terms of some items included in the distribution by Oracle, removing the Classpath Exception could therefore effectively compromise your ability to further distribute the package.

Proceed with caution and we recommend that you obtain the advice of a lawyer skilled in open source matters before removing the Classpath Exception or making modifications to this package which may subsequently be redistributed and/or involve the use of third party software.

CLASSPATH EXCEPTION

Linking this library statically or dynamically with other modules is making a combined work based on this library. Thus, the terms and conditions of the GNU General Public License version 2 cover the whole combination.

As a special exception, the copyright holders of this library give you permission to link this library with independent modules to produce an executable, regardless of the license terms of these independent modules, and to copy and distribute the resulting executable under terms of your choice, provided that you also meet, for each linked independent module, the terms and conditions of the license of that module. An independent module is a module which is not derived from or based on this library. If you modify this library, you may extend this exception to your version of the library, but you are not obligated to do so. If you do not wish to do so, delete this exception statement from your version.

gpl-2.0

GNU GENERAL PUBLIC LICENSE Version 2, June 1991

Copyright (C) 1989, 1991 Free Software Foundation, Inc.,
51 Franklin Street, Fifth Floor, Boston, MA 02110-1301 USA
Everyone is permitted to copy and distribute verbatim copies
of this license document, but changing it is not allowed.

Preamble

The licenses for most software are designed to take away your freedom to share and change it. By contrast, the GNU General Public License is intended to guarantee your freedom to share and change free software--to make sure the software is free for all its users. This General Public License applies to most of the Free Software Foundation's software and to any other program whose authors commit to using it. (Some other Free Software Foundation software is covered by the GNU Lesser General Public License instead.) You can apply it to your programs, too.

When we speak of free software, we are referring to freedom, not price. Our General Public Licenses are designed to make sure that you have the freedom to distribute copies of free software (and charge for this service if you wish), that you receive source code or can get it if you want it, that you can change the software or use pieces of it in new free programs; and that you know you can do these things.

To protect your rights, we need to make restrictions that forbid anyone to deny you these rights or to ask you to surrender the rights. These restrictions translate to certain responsibilities for you if you distribute copies of the software, or if you modify it.

For example, if you distribute copies of such a program, whether gratis or for a fee, you must give the recipients all the rights that you have. You must make sure that they, too, receive or can get the source code. And you must show them these terms so they know their rights.

We protect your rights with two steps: (1) copyright the software, and (2) offer you this license which gives you legal permission to copy, distribute and/or modify the software.

Also, for each author's protection and ours, we want to make certain that everyone understands that there is no warranty for this free software. If the software is modified by someone else and passed on, we want its recipients to know that what they have is not the original, so that any problems introduced by others will not reflect on the original authors' reputations.

Finally, any free program is threatened constantly by software patents. We wish to avoid the danger that redistributors of a free program will individually obtain patent licenses, in effect making the program proprietary. To prevent this, we have made it clear that any patent must be licensed for everyone's free use or not licensed at all.

The precise terms and conditions for copying, distribution and modification follow.

GNU GENERAL PUBLIC LICENSE
TERMS AND CONDITIONS FOR COPYING, DISTRIBUTION AND MODIFICATION

0. This License applies to any program or other work which contains a notice placed by the copyright holder saying it may be distributed under the terms of this General Public License. The "Program", below, refers to any such program or work, and a "work based on the Program" means either the Program or any derivative work under copyright law: that is to say, a work containing the Program or a portion of it, either verbatim or with modifications and/or translated into another language. (Hereinafter, translation is included without limitation in the term "modification".) Each licensee is addressed as "you".

Activities other than copying, distribution and modification are not covered by this License; they are outside its scope. The act of running the Program is not restricted, and the output from the Program is covered only if its contents constitute a work based on the Program (independent of having been made by running the Program). Whether that is true depends on what the Program does.

1. You may copy and distribute verbatim copies of the Program's source code as you receive it, in any medium, provided that you conspicuously and appropriately publish on each copy an appropriate copyright notice and disclaimer of warranty; keep intact all the notices that refer to this License and to the absence of any warranty; and give any other recipients of the Program a copy of this License along with the Program.

You may charge a fee for the physical act of transferring a copy, and you may at your option offer warranty protection in exchange for a fee.

2. You may modify your copy or copies of the Program or any portion of it, thus forming a work based on the Program, and copy and distribute such modifications or work under the terms of Section 1 above, provided that you also meet all of these conditions:

- a) You must cause the modified files to carry prominent notices stating that you changed the files and the date of any change.
- b) You must cause any work that you distribute or publish, that in whole or in part contains or is derived from the Program or any part thereof, to be licensed as a whole at no charge to all third parties under the terms of this License.
- c) If the modified program normally reads commands interactively when run, you must cause it, when started running for such interactive use in the most ordinary way, to print or display an announcement including an appropriate copyright notice and a notice that there is no warranty (or else, saying that you provide a warranty) and that users may redistribute the program under these conditions, and telling the user how to view a copy of this License. (Exception: if the Program itself is interactive but does not normally print such an announcement, your work based on the Program is not required to print an announcement.)

These requirements apply to the modified work as a whole. If identifiable sections of that work are not derived from the Program, and can be reasonably considered independent and separate works in themselves, then this License, and its terms, do not apply to those sections when you distribute them as separate works. But when you distribute the same sections as part of a whole which is a work based on the Program, the distribution of the whole must be on the terms of this License, whose permissions for other licensees extend to the entire whole, and thus to each and every part regardless of who wrote it.

Thus, it is not the intent of this section to claim rights or contest your rights to work written entirely by you; rather, the intent is to exercise the right to control the distribution of derivative or collective works based on the Program.

In addition, mere aggregation of another work not based on the Program with the Program (or with a work based on the Program) on a volume of a storage or distribution medium does not bring the other work under the scope of this License.

3. You may copy and distribute the Program (or a work based on it, under Section 2) in object code or executable form under the terms of Sections 1 and 2 above provided that you also do one of the following:

- a) Accompany it with the complete corresponding machine-readable source code, which must be distributed under the terms of Sections 1 and 2 above on a medium customarily used for software interchange; or,
- b) Accompany it with a written offer, valid for at least three years, to give any third party, for a charge no more than your cost of physically performing source distribution, a complete

machine-readable copy of the corresponding source code, to be distributed under the terms of Sections 1 and 2 above on a medium customarily used for software interchange; or,

c) Accompany it with the information you received as to the offer to distribute corresponding source code. (This alternative is allowed only for noncommercial distribution and only if you received the program in object code or executable form with such an offer, in accord with Subsection b above.)

The source code for a work means the preferred form of the work for making modifications to it. For an executable work, complete source code means all the source code for all modules it contains, plus any associated interface definition files, plus the scripts used to control compilation and installation of the executable. However, as a special exception, the source code distributed need not include anything that is normally distributed (in either source or binary form) with the major components (compiler, kernel, and so on) of the operating system on which the executable runs, unless that component itself accompanies the executable.

If distribution of executable or object code is made by offering access to copy from a designated place, then offering equivalent access to copy the source code from the same place counts as distribution of the source code, even though third parties are not compelled to copy the source along with the object code.

4. You may not copy, modify, sublicense, or distribute the Program except as expressly provided under this License. Any attempt otherwise to copy, modify, sublicense or distribute the Program is void, and will automatically terminate your rights under this License. However, parties who have received copies, or rights, from you under this License will not have their licenses terminated so long as such parties remain in full compliance.

5. You are not required to accept this License, since you have not signed it. However, nothing else grants you permission to modify or distribute the Program or its derivative works. These actions are prohibited by law if you do not accept this License. Therefore, by modifying or distributing the Program (or any work based on the Program), you indicate your acceptance of this License to do so, and all its terms and conditions for copying, distributing or modifying the Program or works based on it.

6. Each time you redistribute the Program (or any work based on the Program), the recipient automatically receives a license from the original licensor to copy, distribute or modify the Program subject to these terms and conditions. You may not impose any further restrictions on the recipients' exercise of the rights granted herein. You are not responsible for enforcing compliance by third parties to this License.

7. If, as a consequence of a court judgment or allegation of patent infringement or for any other reason (not limited to patent issues), conditions are imposed on you (whether by court order, agreement or otherwise) that contradict the conditions of this License, they do not excuse you from the conditions of this License. If you cannot distribute so as to satisfy simultaneously your obligations under this License and any other pertinent obligations, then as a consequence you

may not distribute the Program at all. For example, if a patent license would not permit royalty-free redistribution of the Program by all those who receive copies directly or indirectly through you, then the only way you could satisfy both it and this License would be to refrain entirely from distribution of the Program.

If any portion of this section is held invalid or unenforceable under any particular circumstance, the balance of the section is intended to apply and the section as a whole is intended to apply in other circumstances.

It is not the purpose of this section to induce you to infringe any patents or other property right claims or to contest validity of any such claims; this section has the sole purpose of protecting the integrity of the free software distribution system, which is implemented by public license practices. Many people have made generous contributions to the wide range of software distributed through that system in reliance on consistent application of that system; it is up to the author/donor to decide if he or she is willing to distribute software through any other system and a licensee cannot impose that choice.

This section is intended to make thoroughly clear what is believed to be a consequence of the rest of this License.

8. If the distribution and/or use of the Program is restricted in certain countries either by patents or by copyrighted interfaces, the original copyright holder who places the Program under this License may add an explicit geographical distribution limitation excluding those countries, so that distribution is permitted only in or among countries not thus excluded. In such case, this License incorporates the limitation as if written in the body of this License.

9. The Free Software Foundation may publish revised and/or new versions of the General Public License from time to time. Such new versions will be similar in spirit to the present version, but may differ in detail to address new problems or concerns.

Each version is given a distinguishing version number. If the Program specifies a version number of this License which applies to it and "any later version", you have the option of following the terms and conditions either of that version or of any later version published by the Free Software Foundation. If the Program does not specify a version number of this License, you may choose any version ever published by the Free Software Foundation.

10. If you wish to incorporate parts of the Program into other free programs whose distribution conditions are different, write to the author to ask for permission. For software which is copyrighted by the Free Software Foundation, write to the Free Software Foundation; we sometimes make exceptions for this. Our decision will be guided by the two goals of preserving the free status of all derivatives of our free software and of promoting the sharing and reuse of software generally.

NO WARRANTY

11. BECAUSE THE PROGRAM IS LICENSED FREE OF CHARGE, THERE IS NO WARRANTY FOR THE PROGRAM, TO THE EXTENT PERMITTED BY APPLICABLE LAW. EXCEPT WHEN OTHERWISE STATED IN WRITING THE COPYRIGHT HOLDERS AND/OR OTHER PARTIES

PROVIDE THE PROGRAM "AS IS" WITHOUT WARRANTY OF ANY KIND, EITHER EXPRESSED OR IMPLIED, INCLUDING, BUT NOT LIMITED TO, THE IMPLIED WARRANTIES OF MERCHANTABILITY AND FITNESS FOR A PARTICULAR PURPOSE. THE ENTIRE RISK AS TO THE QUALITY AND PERFORMANCE OF THE PROGRAM IS WITH YOU. SHOULD THE PROGRAM PROVE DEFECTIVE, YOU ASSUME THE COST OF ALL NECESSARY SERVICING, REPAIR OR CORRECTION.

12. IN NO EVENT UNLESS REQUIRED BY APPLICABLE LAW OR AGREED TO IN WRITING WILL ANY COPYRIGHT HOLDER, OR ANY OTHER PARTY WHO MAY MODIFY AND/OR REDISTRIBUTE THE PROGRAM AS PERMITTED ABOVE, BE LIABLE TO YOU FOR DAMAGES, INCLUDING ANY GENERAL, SPECIAL, INCIDENTAL OR CONSEQUENTIAL DAMAGES ARISING OUT OF THE USE OR INABILITY TO USE THE PROGRAM (INCLUDING BUT NOT LIMITED TO LOSS OF DATA OR DATA BEING RENDERED INACCURATE OR LOSSES SUSTAINED BY YOU OR THIRD PARTIES OR A FAILURE OF THE PROGRAM TO OPERATE WITH ANY OTHER PROGRAMS), EVEN IF SUCH HOLDER OR OTHER PARTY HAS BEEN ADVISED OF THE POSSIBILITY OF SUCH DAMAGES.

END OF TERMS AND CONDITIONS

How to Apply These Terms to Your New Programs

If you develop a new program, and you want it to be of the greatest possible use to the public, the best way to achieve this is to make it free software which everyone can redistribute and change under these terms.

To do so, attach the following notices to the program. It is safest to attach them to the start of each source file to most effectively convey the exclusion of warranty; and each file should have at least the "copyright" line and a pointer to where the full notice is found.

```
<one line to give the program's name and a brief idea of what it does.>  
Copyright (C) <year> <name of author>
```

```
This program is free software; you can redistribute it and/or modify  
it under the terms of the GNU General Public License as published by  
the Free Software Foundation; either version 2 of the License, or  
(at your option) any later version.
```

```
This program is distributed in the hope that it will be useful,  
but WITHOUT ANY WARRANTY; without even the implied warranty of  
MERCHANTABILITY or FITNESS FOR A PARTICULAR PURPOSE. See the  
GNU General Public License for more details.
```

```
You should have received a copy of the GNU General Public License along  
with this program; if not, write to the Free Software Foundation, Inc.,  
51 Franklin Street, Fifth Floor, Boston, MA 02110-1301 USA.
```

Also add information on how to contact you by electronic and paper mail.

If the program is interactive, make it output a short notice like this when it starts in an interactive mode:

```
Gnomovision version 69, Copyright (C) year name of author  
Gnomovision comes with ABSOLUTELY NO WARRANTY; for details type `show w'.  
This is free software, and you are welcome to redistribute it  
under certain conditions; type `show c' for details.
```

The hypothetical commands `show w' and `show c' should show the appropriate parts of the General Public License. Of course, the commands you use may

be called something other than `show w` and `show c`; they could even be mouse-clicks or menu items--whatever suits your program.

You should also get your employer (if you work as a programmer) or your school, if any, to sign a "copyright disclaimer" for the program, if necessary. Here is a sample; alter the names:

```
Yoyodyne, Inc., hereby disclaims all copyright interest in the program
`Gnomovision' (which makes passes at compilers) written by James Hacker.
```

```
<signature of Ty Coon>, 1 April 1989
Ty Coon, President of Vice
```

This General Public License does not permit incorporating your program into proprietary programs. If your program is a subroutine library, you may consider it more useful to permit linking proprietary applications with the library. If this is what you want to do, use the GNU Lesser General Public License instead of this License.

gpl

```
Copyright (C) <year> <name of author>
```

```
This program is free software: you can redistribute it and/or modify
it under the terms of the GNU General Public License as published by
the Free Software Foundation, either version 3 of the License, or
(at your option) any later version.
```

```
This program is distributed in the hope that it will be useful,
but WITHOUT ANY WARRANTY; without even the implied warranty of
MERCHANTABILITY or FITNESS FOR A PARTICULAR PURPOSE. See the
GNU General Public License for more details.
```

```
You should have received a copy of the GNU General Public License
along with this program. If not, see <https://www.gnu.org/licenses/>.
```

itcl

```
license.itcl
```

The following license terms apply to the Itcl source and test files located in the src/itcl and tests/itcl directories.

This software is copyrighted by Cadence Design Systems, Inc., and other parties. The following terms apply to all files associated with the software unless explicitly disclaimed in individual files.

The authors hereby grant permission to use, copy, modify, distribute, and license this software and its documentation for any purpose, provided that existing copyright notices are retained in all copies and that this notice is included verbatim in any distributions. No written agreement, license, or royalty fee is required for any of the authorized uses. Modifications to this software may be copyrighted by their authors and need not follow the licensing terms described here, provided that the new terms are clearly indicated on the first page of each file where they apply.

```
IN NO EVENT SHALL THE AUTHORS OR DISTRIBUTORS BE LIABLE TO ANY PARTY
```

FOR DIRECT, INDIRECT, SPECIAL, INCIDENTAL, OR CONSEQUENTIAL DAMAGES ARISING OUT OF THE USE OF THIS SOFTWARE, ITS DOCUMENTATION, OR ANY DERIVATIVES THEREOF, EVEN IF THE AUTHORS HAVE BEEN ADVISED OF THE POSSIBILITY OF SUCH DAMAGE.

THE AUTHORS AND DISTRIBUTORS SPECIFICALLY DISCLAIM ANY WARRANTIES, INCLUDING, BUT NOT LIMITED TO, THE IMPLIED WARRANTIES OF MERCHANTABILITY, FITNESS FOR A PARTICULAR PURPOSE, AND NON-INFRINGEMENT. THIS SOFTWARE IS PROVIDED ON AN "AS IS" BASIS, AND THE AUTHORS AND DISTRIBUTORS HAVE NO OBLIGATION TO PROVIDE MAINTENANCE, SUPPORT, UPDATES, ENHANCEMENTS, OR MODIFICATIONS.

GOVERNMENT USE: If you are acquiring this software on behalf of the U.S. government, the Government shall have only "Restricted Rights" in the software and related documentation as defined in the Federal Acquisition Regulations (FARs) in Clause 52.227.19 (c) (2). If you are acquiring the software on behalf of the Department of Defense, the software shall be classified as "Commercial Computer Software" and the Government shall have only "Restricted Rights" as defined in Clause 252.227-7013 (c) (1) of DFARS. Notwithstanding the foregoing, the authors grant the U.S. Government and others acting in its behalf permission to use and distribute the software in accordance with the terms specified in this license.

janino

license.janino

Janino - An embedded Java[™] compiler

Copyright (c) 2001-2010, Arno Unkrig
All rights reserved.

Redistribution and use in source and binary forms, with or without modification, are permitted provided that the following conditions are met:

1. Redistributions of source code must retain the above copyright notice, this list of conditions and the following disclaimer.
2. Redistributions in binary form must reproduce the above copyright notice, this list of conditions and the following disclaimer in the documentation and/or other materials provided with the distribution.
3. The name of the author may not be used to endorse or promote products derived from this software without specific prior written permission.

THIS SOFTWARE IS PROVIDED BY THE AUTHOR ``AS IS'' AND ANY EXPRESS OR IMPLIED WARRANTIES, INCLUDING, BUT NOT LIMITED TO, THE IMPLIED WARRANTIES OF MERCHANTABILITY AND FITNESS FOR A PARTICULAR PURPOSE ARE DISCLAIMED. IN NO EVENT SHALL THE AUTHOR BE LIABLE FOR ANY DIRECT, INDIRECT, INCIDENTAL, SPECIAL, EXEMPLARY, OR CONSEQUENTIAL DAMAGES (INCLUDING, BUT NOT LIMITED TO, PROCUREMENT OF SUBSTITUTE GOODS OR SERVICES; LOSS OF USE, DATA, OR PROFITS; OR BUSINESS INTERRUPTION) HOWEVER CAUSED AND ON ANY THEORY OF LIABILITY, WHETHER IN CONTRACT, STRICT LIABILITY, OR TORT (INCLUDING NEGLIGENCE OR OTHERWISE) ARISING IN ANY WAY OUT OF THE USE OF THIS SOFTWARE, EVEN IF ADVISED OF THE POSSIBILITY OF SUCH DAMAGE.

jdom

```
/*--  
  
Copyright (C) 2000-2012 Jason Hunter & Brett McLaughlin.  
All rights reserved.  
  
Redistribution and use in source and binary forms, with or without  
modification, are permitted provided that the following conditions  
are met:  
  
1. Redistributions of source code must retain the above copyright  
notice, this list of conditions, and the following disclaimer.  
  
2. Redistributions in binary form must reproduce the above copyright  
notice, this list of conditions, and the disclaimer that follows  
these conditions in the documentation and/or other materials  
provided with the distribution.  
  
3. The name "JDOM" must not be used to endorse or promote products  
derived from this software without prior written permission. For  
written permission, please contact <request_AT_jdom_DOT_org>.  
  
4. Products derived from this software may not be called "JDOM", nor  
may "JDOM" appear in their name, without prior written permission  
from the JDOM Project Management <request_AT_jdom_DOT_org>.  
  
In addition, we request (but do not require) that you include in the  
end-user documentation provided with the redistribution and/or in the  
software itself an acknowledgement equivalent to the following:  
    "This product includes software developed by the  
    JDOM Project (http://www.jdom.org/)."  
Alternatively, the acknowledgment may be graphical using the logos  
available at http://www.jdom.org/images/logos.  
  
THIS SOFTWARE IS PROVIDED ``AS IS'' AND ANY EXPRESSED OR IMPLIED  
WARRANTIES, INCLUDING, BUT NOT LIMITED TO, THE IMPLIED WARRANTIES  
OF MERCHANTABILITY AND FITNESS FOR A PARTICULAR PURPOSE ARE  
DISCLAIMED. IN NO EVENT SHALL THE JDOM AUTHORS OR THE PROJECT  
CONTRIBUTORS BE LIABLE FOR ANY DIRECT, INDIRECT, INCIDENTAL,  
SPECIAL, EXEMPLARY, OR CONSEQUENTIAL DAMAGES (INCLUDING, BUT NOT  
LIMITED TO, PROCUREMENT OF SUBSTITUTE GOODS OR SERVICES; LOSS OF  
USE, DATA, OR PROFITS; OR BUSINESS INTERRUPTION) HOWEVER CAUSED AND  
ON ANY THEORY OF LIABILITY, WHETHER IN CONTRACT, STRICT LIABILITY,  
OR TORT (INCLUDING NEGLIGENCE OR OTHERWISE) ARISING IN ANY WAY OUT  
OF THE USE OF THIS SOFTWARE, EVEN IF ADVISED OF THE POSSIBILITY OF  
SUCH DAMAGE.  
  
This software consists of voluntary contributions made by many  
individuals on behalf of the JDOM Project and was originally  
created by Jason Hunter <jhunter_AT_jdom_DOT_org> and  
Brett McLaughlin <brett_AT_jdom_DOT_org>. For more information  
on the JDOM Project, please see <http://www.jdom.org/>.  
  
*/
```

jdom2

```
/*--  
  
Copyright (C) 2000-2012 Jason Hunter & Brett McLaughlin.  
All rights reserved.  
  
Redistribution and use in source and binary forms, with or without  
modification, are permitted provided that the following conditions  
are met:  
  
1. Redistributions of source code must retain the above copyright  
notice, this list of conditions, and the following disclaimer.  
  
2. Redistributions in binary form must reproduce the above copyright  
notice, this list of conditions, and the disclaimer that follows  
these conditions in the documentation and/or other materials  
provided with the distribution.  
  
3. The name "JDOM" must not be used to endorse or promote products  
derived from this software without prior written permission. For  
written permission, please contact <request_AT_jdom_DOT_org>.  
  
4. Products derived from this software may not be called "JDOM", nor  
may "JDOM" appear in their name, without prior written permission  
from the JDOM Project Management <request_AT_jdom_DOT_org>.  
  
In addition, we request (but do not require) that you include in the  
end-user documentation provided with the redistribution and/or in the  
software itself an acknowledgement equivalent to the following:  
    "This product includes software developed by the  
    JDOM Project (http://www.jdom.org/)."  
Alternatively, the acknowledgment may be graphical using the logos  
available at http://www.jdom.org/images/logos.  
  
THIS SOFTWARE IS PROVIDED ``AS IS'' AND ANY EXPRESSED OR IMPLIED  
WARRANTIES, INCLUDING, BUT NOT LIMITED TO, THE IMPLIED WARRANTIES  
OF MERCHANTABILITY AND FITNESS FOR A PARTICULAR PURPOSE ARE  
DISCLAIMED. IN NO EVENT SHALL THE JDOM AUTHORS OR THE PROJECT  
CONTRIBUTORS BE LIABLE FOR ANY DIRECT, INDIRECT, INCIDENTAL,  
SPECIAL, EXEMPLARY, OR CONSEQUENTIAL DAMAGES (INCLUDING, BUT NOT  
LIMITED TO, PROCUREMENT OF SUBSTITUTE GOODS OR SERVICES; LOSS OF  
USE, DATA, OR PROFITS; OR BUSINESS INTERRUPTION) HOWEVER CAUSED AND  
ON ANY THEORY OF LIABILITY, WHETHER IN CONTRACT, STRICT LIABILITY,  
OR TORT (INCLUDING NEGLIGENCE OR OTHERWISE) ARISING IN ANY WAY OUT  
OF THE USE OF THIS SOFTWARE, EVEN IF ADVISED OF THE POSSIBILITY OF  
SUCH DAMAGE.  
  
This software consists of voluntary contributions made by many  
individuals on behalf of the JDOM Project and was originally  
created by Jason Hunter <jhunter_AT_jdom_DOT_org> and  
Brett McLaughlin <brett_AT_jdom_DOT_org>. For more information  
on the JDOM Project, please see <http://www.jdom.org/>.  
  
*/
```

jquery-mobile

```
Copyright jQuery Foundation and other contributors,  
https://jquery.org/
```

```
This software consists of voluntary contributions made by many  
individuals. For exact contribution history, see the revision history  
available at https://github.com/jquery/jquery-mobile
```

```
The following license applies to all parts of this software except as  
documented below:
```

```
====
```

```
Permission is hereby granted, free of charge, to any person obtaining  
a copy of this software and associated documentation files (the  
"Software"), to deal in the Software without restriction, including  
without limitation the rights to use, copy, modify, merge, publish,  
distribute, sublicense, and/or sell copies of the Software, and to  
permit persons to whom the Software is furnished to do so, subject to  
the following conditions:
```

```
The above copyright notice and this permission notice shall be  
included in all copies or substantial portions of the Software.
```

```
THE SOFTWARE IS PROVIDED "AS IS", WITHOUT WARRANTY OF ANY KIND,  
EXPRESS OR IMPLIED, INCLUDING BUT NOT LIMITED TO THE WARRANTIES OF  
MERCHANTABILITY, FITNESS FOR A PARTICULAR PURPOSE AND  
NONINFRINGEMENT. IN NO EVENT SHALL THE AUTHORS OR COPYRIGHT HOLDERS BE  
LIABLE FOR ANY CLAIM, DAMAGES OR OTHER LIABILITY, WHETHER IN AN ACTION  
OF CONTRACT, TORT OR OTHERWISE, ARISING FROM, OUT OF OR IN CONNECTION  
WITH THE SOFTWARE OR THE USE OR OTHER DEALINGS IN THE SOFTWARE.
```

```
====
```

```
Copyright and related rights for sample code are waived via CC0. Sample  
code is defined as all source code contained within the demos directory.
```

```
CC0: http://creativecommons.org/publicdomain/zero/1.0/
```

```
====
```

```
All files located in the node_modules and external directories are  
externally maintained libraries used by this software which have their  
own licenses; we recommend you read them, as their terms may differ from  
the terms above.
```

jquery

```
Copyright JS Foundation and other contributors, https://js.foundation/
```

```
This software consists of voluntary contributions made by many  
individuals. For exact contribution history, see the revision history  
available at https://github.com/jquery/jquery
```

```
The following license applies to all parts of this software except as  
documented below:
```

```
====
```

Permission is hereby granted, free of charge, to any person obtaining a copy of this software and associated documentation files (the "Software"), to deal in the Software without restriction, including without limitation the rights to use, copy, modify, merge, publish, distribute, sublicense, and/or sell copies of the Software, and to permit persons to whom the Software is furnished to do so, subject to the following conditions:

The above copyright notice and this permission notice shall be included in all copies or substantial portions of the Software.

THE SOFTWARE IS PROVIDED "AS IS", WITHOUT WARRANTY OF ANY KIND, EXPRESS OR IMPLIED, INCLUDING BUT NOT LIMITED TO THE WARRANTIES OF MERCHANTABILITY, FITNESS FOR A PARTICULAR PURPOSE AND NONINFRINGEMENT. IN NO EVENT SHALL THE AUTHORS OR COPYRIGHT HOLDERS BE LIABLE FOR ANY CLAIM, DAMAGES OR OTHER LIABILITY, WHETHER IN AN ACTION OF CONTRACT, TORT OR OTHERWISE, ARISING FROM, OUT OF OR IN CONNECTION WITH THE SOFTWARE OR THE USE OR OTHER DEALINGS IN THE SOFTWARE.

====

All files located in the node_modules and external directories are externally maintained libraries used by this software which have their own licenses; we recommend you read them, as their terms may differ from the terms above.

jtcl

license.terms

SUN MICROSYSTEMS, INC. THROUGH ITS SUN MICROSYSTEMS LABORATORIES DIVISION ("SUN") WILL LICENSE THIS SOFTWARE AND THE ACCOMPANYING DOCUMENTATION TO YOU (a "Licensee") ONLY ON YOUR ACCEPTANCE OF ALL THE TERMS SET FORTH BELOW.

Sun grants Licensee a non-exclusive, royalty-free right to download, install, compile, use, copy and distribute the Software, modify or otherwise create derivative works from the Software (each, a "Modification") and distribute any Modification in source code and/or binary code form to its customers with a license agreement containing these terms and noting that the Software has been modified. The Software is copyrighted by Sun and other third parties and Licensee shall retain and reproduce all copyright and other notices presently on the Software. As between Sun and Licensee, Sun is the sole owner of all rights in and to the Software other than the limited rights granted to Licensee herein; Licensee will own its Modifications, expressly subject to Sun's continuing ownership of the Software. Licensee will, at its expense, defend and indemnify Sun and its licensors from and against any third party claims, including costs and reasonable attorneys' fees, and be wholly responsible for any liabilities arising out of or related to Licensee's development, use or distribution of the Software or Modifications. Any distribution of the Software and Modifications must comply with all applicable United States export control laws.

THE SOFTWARE IS BEING PROVIDED TO LICENSEE "AS IS" AND ALL EXPRESS OR IMPLIED CONDITIONS AND WARRANTIES, INCLUDING ANY IMPLIED WARRANTY OF MERCHANTABILITY, FITNESS FOR A PARTICULAR PURPOSE OR NON-INFRINGEMENT,

ARE DISCLAIMED. IN NO EVENT WILL SUN BE LIABLE HEREUNDER FOR ANY DIRECT DAMAGES OR ANY INDIRECT, PUNITIVE, SPECIAL, INCIDENTAL OR CONSEQUENTIAL DAMAGES OF ANY KIND.

lgpl-2.1

GNU LESSER GENERAL PUBLIC LICENSE Version 2.1, February 1999

Copyright (C) 1991, 1999 Free Software Foundation, Inc.
51 Franklin Street, Fifth Floor, Boston, MA 02110-1301 USA
Everyone is permitted to copy and distribute verbatim copies
of this license document, but changing it is not allowed.

[This is the first released version of the Lesser GPL. It also counts
as the successor of the GNU Library Public License, version 2, hence
the version number 2.1.]

Preamble

The licenses for most software are designed to take away your freedom to share and change it. By contrast, the GNU General Public Licenses are intended to guarantee your freedom to share and change free software--to make sure the software is free for all its users.

This license, the Lesser General Public License, applies to some specially designated software packages--typically libraries--of the Free Software Foundation and other authors who decide to use it. You can use it too, but we suggest you first think carefully about whether this license or the ordinary General Public License is the better strategy to use in any particular case, based on the explanations below.

When we speak of free software, we are referring to freedom of use, not price. Our General Public Licenses are designed to make sure that you have the freedom to distribute copies of free software (and charge for this service if you wish); that you receive source code or can get it if you want it; that you can change the software and use pieces of it in new free programs; and that you are informed that you can do these things.

To protect your rights, we need to make restrictions that forbid distributors to deny you these rights or to ask you to surrender these rights. These restrictions translate to certain responsibilities for you if you distribute copies of the library or if you modify it.

For example, if you distribute copies of the library, whether gratis or for a fee, you must give the recipients all the rights that we gave you. You must make sure that they, too, receive or can get the source code. If you link other code with the library, you must provide complete object files to the recipients, so that they can relink them with the library after making changes to the library and recompiling it. And you must show them these terms so they know their rights.

We protect your rights with a two-step method: (1) we copyright the library, and (2) we offer you this license, which gives you legal permission to copy, distribute and/or modify the library.

To protect each distributor, we want to make it very clear that

there is no warranty for the free library. Also, if the library is modified by someone else and passed on, the recipients should know that what they have is not the original version, so that the original author's reputation will not be affected by problems that might be introduced by others.

Finally, software patents pose a constant threat to the existence of any free program. We wish to make sure that a company cannot effectively restrict the users of a free program by obtaining a restrictive license from a patent holder. Therefore, we insist that any patent license obtained for a version of the library must be consistent with the full freedom of use specified in this license.

Most GNU software, including some libraries, is covered by the ordinary GNU General Public License. This license, the GNU Lesser General Public License, applies to certain designated libraries, and is quite different from the ordinary General Public License. We use this license for certain libraries in order to permit linking those libraries into non-free programs.

When a program is linked with a library, whether statically or using a shared library, the combination of the two is legally speaking a combined work, a derivative of the original library. The ordinary General Public License therefore permits such linking only if the entire combination fits its criteria of freedom. The Lesser General Public License permits more lax criteria for linking other code with the library.

We call this license the "Lesser" General Public License because it does Less to protect the user's freedom than the ordinary General Public License. It also provides other free software developers Less of an advantage over competing non-free programs. These disadvantages are the reason we use the ordinary General Public License for many libraries. However, the Lesser license provides advantages in certain special circumstances.

For example, on rare occasions, there may be a special need to encourage the widest possible use of a certain library, so that it becomes a de-facto standard. To achieve this, non-free programs must be allowed to use the library. A more frequent case is that a free library does the same job as widely used non-free libraries. In this case, there is little to gain by limiting the free library to free software only, so we use the Lesser General Public License.

In other cases, permission to use a particular library in non-free programs enables a greater number of people to use a large body of free software. For example, permission to use the GNU C Library in non-free programs enables many more people to use the whole GNU operating system, as well as its variant, the GNU/Linux operating system.

Although the Lesser General Public License is Less protective of the users' freedom, it does ensure that the user of a program that is linked with the Library has the freedom and the wherewithal to run that program using a modified version of the Library.

The precise terms and conditions for copying, distribution and modification follow. Pay close attention to the difference between a "work based on the library" and a "work that uses the library". The

former contains code derived from the library, whereas the latter must be combined with the library in order to run.

GNU LESSER GENERAL PUBLIC LICENSE
TERMS AND CONDITIONS FOR COPYING, DISTRIBUTION AND MODIFICATION

0. This License Agreement applies to any software library or other program which contains a notice placed by the copyright holder or other authorized party saying it may be distributed under the terms of this Lesser General Public License (also called "this License"). Each licensee is addressed as "you".

A "library" means a collection of software functions and/or data prepared so as to be conveniently linked with application programs (which use some of those functions and data) to form executables.

The "Library", below, refers to any such software library or work which has been distributed under these terms. A "work based on the Library" means either the Library or any derivative work under copyright law: that is to say, a work containing the Library or a portion of it, either verbatim or with modifications and/or translated straightforwardly into another language. (Hereinafter, translation is included without limitation in the term "modification".)

"Source code" for a work means the preferred form of the work for making modifications to it. For a library, complete source code means all the source code for all modules it contains, plus any associated interface definition files, plus the scripts used to control compilation and installation of the library.

Activities other than copying, distribution and modification are not covered by this License; they are outside its scope. The act of running a program using the Library is not restricted, and output from such a program is covered only if its contents constitute a work based on the Library (independent of the use of the Library in a tool for writing it). Whether that is true depends on what the Library does and what the program that uses the Library does.

1. You may copy and distribute verbatim copies of the Library's complete source code as you receive it, in any medium, provided that you conspicuously and appropriately publish on each copy an appropriate copyright notice and disclaimer of warranty; keep intact all the notices that refer to this License and to the absence of any warranty; and distribute a copy of this License along with the Library.

You may charge a fee for the physical act of transferring a copy, and you may at your option offer warranty protection in exchange for a fee.

2. You may modify your copy or copies of the Library or any portion of it, thus forming a work based on the Library, and copy and distribute such modifications or work under the terms of Section 1 above, provided that you also meet all of these conditions:

- a) The modified work must itself be a software library.
- b) You must cause the files modified to carry prominent notices stating that you changed the files and the date of any change.

c) You must cause the whole of the work to be licensed at no charge to all third parties under the terms of this License.

d) If a facility in the modified Library refers to a function or a table of data to be supplied by an application program that uses the facility, other than as an argument passed when the facility is invoked, then you must make a good faith effort to ensure that, in the event an application does not supply such function or table, the facility still operates, and performs whatever part of its purpose remains meaningful.

(For example, a function in a library to compute square roots has a purpose that is entirely well-defined independent of the application. Therefore, Subsection 2d requires that any application-supplied function or table used by this function must be optional: if the application does not supply it, the square root function must still compute square roots.)

These requirements apply to the modified work as a whole. If identifiable sections of that work are not derived from the Library, and can be reasonably considered independent and separate works in themselves, then this License, and its terms, do not apply to those sections when you distribute them as separate works. But when you distribute the same sections as part of a whole which is a work based on the Library, the distribution of the whole must be on the terms of this License, whose permissions for other licensees extend to the entire whole, and thus to each and every part regardless of who wrote it.

Thus, it is not the intent of this section to claim rights or contest your rights to work written entirely by you; rather, the intent is to exercise the right to control the distribution of derivative or collective works based on the Library.

In addition, mere aggregation of another work not based on the Library with the Library (or with a work based on the Library) on a volume of a storage or distribution medium does not bring the other work under the scope of this License.

3. You may opt to apply the terms of the ordinary GNU General Public License instead of this License to a given copy of the Library. To do this, you must alter all the notices that refer to this License, so that they refer to the ordinary GNU General Public License, version 2, instead of to this License. (If a newer version than version 2 of the ordinary GNU General Public License has appeared, then you can specify that version instead if you wish.) Do not make any other change in these notices.

Once this change is made in a given copy, it is irreversible for that copy, so the ordinary GNU General Public License applies to all subsequent copies and derivative works made from that copy.

This option is useful when you wish to copy part of the code of the Library into a program that is not a library.

4. You may copy and distribute the Library (or a portion or derivative of it, under Section 2) in object code or executable form under the terms of Sections 1 and 2 above provided that you accompany

it with the complete corresponding machine-readable source code, which must be distributed under the terms of Sections 1 and 2 above on a medium customarily used for software interchange.

If distribution of object code is made by offering access to copy from a designated place, then offering equivalent access to copy the source code from the same place satisfies the requirement to distribute the source code, even though third parties are not compelled to copy the source along with the object code.

5. A program that contains no derivative of any portion of the Library, but is designed to work with the Library by being compiled or linked with it, is called a "work that uses the Library". Such a work, in isolation, is not a derivative work of the Library, and therefore falls outside the scope of this License.

However, linking a "work that uses the Library" with the Library creates an executable that is a derivative of the Library (because it contains portions of the Library), rather than a "work that uses the library". The executable is therefore covered by this License. Section 6 states terms for distribution of such executables.

When a "work that uses the Library" uses material from a header file that is part of the Library, the object code for the work may be a derivative work of the Library even though the source code is not. Whether this is true is especially significant if the work can be linked without the Library, or if the work is itself a library. The threshold for this to be true is not precisely defined by law.

If such an object file uses only numerical parameters, data structure layouts and accessors, and small macros and small inline functions (ten lines or less in length), then the use of the object file is unrestricted, regardless of whether it is legally a derivative work. (Executables containing this object code plus portions of the Library will still fall under Section 6.)

Otherwise, if the work is a derivative of the Library, you may distribute the object code for the work under the terms of Section 6. Any executables containing that work also fall under Section 6, whether or not they are linked directly with the Library itself.

6. As an exception to the Sections above, you may also combine or link a "work that uses the Library" with the Library to produce a work containing portions of the Library, and distribute that work under terms of your choice, provided that the terms permit modification of the work for the customer's own use and reverse engineering for debugging such modifications.

You must give prominent notice with each copy of the work that the Library is used in it and that the Library and its use are covered by this License. You must supply a copy of this License. If the work during execution displays copyright notices, you must include the copyright notice for the Library among them, as well as a reference directing the user to the copy of this License. Also, you must do one of these things:

- a) Accompany the work with the complete corresponding machine-readable source code for the Library including whatever changes were used in the work (which must be distributed under

Sections 1 and 2 above); and, if the work is an executable linked with the Library, with the complete machine-readable "work that uses the Library", as object code and/or source code, so that the user can modify the Library and then relink to produce a modified executable containing the modified Library. (It is understood that the user who changes the contents of definitions files in the Library will not necessarily be able to recompile the application to use the modified definitions.)

b) Use a suitable shared library mechanism for linking with the Library. A suitable mechanism is one that (1) uses at run time a copy of the library already present on the user's computer system, rather than copying library functions into the executable, and (2) will operate properly with a modified version of the library, if the user installs one, as long as the modified version is interface-compatible with the version that the work was made with.

c) Accompany the work with a written offer, valid for at least three years, to give the same user the materials specified in Subsection 6a, above, for a charge no more than the cost of performing this distribution.

d) If distribution of the work is made by offering access to copy from a designated place, offer equivalent access to copy the above specified materials from the same place.

e) Verify that the user has already received a copy of these materials or that you have already sent this user a copy.

For an executable, the required form of the "work that uses the Library" must include any data and utility programs needed for reproducing the executable from it. However, as a special exception, the materials to be distributed need not include anything that is normally distributed (in either source or binary form) with the major components (compiler, kernel, and so on) of the operating system on which the executable runs, unless that component itself accompanies the executable.

It may happen that this requirement contradicts the license restrictions of other proprietary libraries that do not normally accompany the operating system. Such a contradiction means you cannot use both them and the Library together in an executable that you distribute.

7. You may place library facilities that are a work based on the Library side-by-side in a single library together with other library facilities not covered by this License, and distribute such a combined library, provided that the separate distribution of the work based on the Library and of the other library facilities is otherwise permitted, and provided that you do these two things:

a) Accompany the combined library with a copy of the same work based on the Library, uncombined with any other library facilities. This must be distributed under the terms of the Sections above.

b) Give prominent notice with the combined library of the fact that part of it is a work based on the Library, and explaining where to find the accompanying uncombined form of the same work.

8. You may not copy, modify, sublicense, link with, or distribute the Library except as expressly provided under this License. Any attempt otherwise to copy, modify, sublicense, link with, or distribute the Library is void, and will automatically terminate your rights under this License. However, parties who have received copies, or rights, from you under this License will not have their licenses terminated so long as such parties remain in full compliance.

9. You are not required to accept this License, since you have not signed it. However, nothing else grants you permission to modify or distribute the Library or its derivative works. These actions are prohibited by law if you do not accept this License. Therefore, by modifying or distributing the Library (or any work based on the Library), you indicate your acceptance of this License to do so, and all its terms and conditions for copying, distributing or modifying the Library or works based on it.

10. Each time you redistribute the Library (or any work based on the Library), the recipient automatically receives a license from the original licensor to copy, distribute, link with or modify the Library subject to these terms and conditions. You may not impose any further restrictions on the recipients' exercise of the rights granted herein. You are not responsible for enforcing compliance by third parties with this License.

11. If, as a consequence of a court judgment or allegation of patent infringement or for any other reason (not limited to patent issues), conditions are imposed on you (whether by court order, agreement or otherwise) that contradict the conditions of this License, they do not excuse you from the conditions of this License. If you cannot distribute so as to satisfy simultaneously your obligations under this License and any other pertinent obligations, then as a consequence you may not distribute the Library at all. For example, if a patent license would not permit royalty-free redistribution of the Library by all those who receive copies directly or indirectly through you, then the only way you could satisfy both it and this License would be to refrain entirely from distribution of the Library.

If any portion of this section is held invalid or unenforceable under any particular circumstance, the balance of the section is intended to apply, and the section as a whole is intended to apply in other circumstances.

It is not the purpose of this section to induce you to infringe any patents or other property right claims or to contest validity of any such claims; this section has the sole purpose of protecting the integrity of the free software distribution system which is implemented by public license practices. Many people have made generous contributions to the wide range of software distributed through that system in reliance on consistent application of that system; it is up to the author/donor to decide if he or she is willing to distribute software through any other system and a licensee cannot impose that choice.

This section is intended to make thoroughly clear what is believed to be a consequence of the rest of this License.

12. If the distribution and/or use of the Library is restricted in certain countries either by patents or by copyrighted interfaces, the

original copyright holder who places the Library under this License may add an explicit geographical distribution limitation excluding those countries, so that distribution is permitted only in or among countries not thus excluded. In such case, this License incorporates the limitation as if written in the body of this License.

13. The Free Software Foundation may publish revised and/or new versions of the Lesser General Public License from time to time. Such new versions will be similar in spirit to the present version, but may differ in detail to address new problems or concerns.

Each version is given a distinguishing version number. If the Library specifies a version number of this License which applies to it and "any later version", you have the option of following the terms and conditions either of that version or of any later version published by the Free Software Foundation. If the Library does not specify a license version number, you may choose any version ever published by the Free Software Foundation.

14. If you wish to incorporate parts of the Library into other free programs whose distribution conditions are incompatible with these, write to the author to ask for permission. For software which is copyrighted by the Free Software Foundation, write to the Free Software Foundation; we sometimes make exceptions for this. Our decision will be guided by the two goals of preserving the free status of all derivatives of our free software and of promoting the sharing and reuse of software generally.

NO WARRANTY

15. BECAUSE THE LIBRARY IS LICENSED FREE OF CHARGE, THERE IS NO WARRANTY FOR THE LIBRARY, TO THE EXTENT PERMITTED BY APPLICABLE LAW. EXCEPT WHEN OTHERWISE STATED IN WRITING THE COPYRIGHT HOLDERS AND/OR OTHER PARTIES PROVIDE THE LIBRARY "AS IS" WITHOUT WARRANTY OF ANY KIND, EITHER EXPRESSED OR IMPLIED, INCLUDING, BUT NOT LIMITED TO, THE IMPLIED WARRANTIES OF MERCHANTABILITY AND FITNESS FOR A PARTICULAR PURPOSE. THE ENTIRE RISK AS TO THE QUALITY AND PERFORMANCE OF THE LIBRARY IS WITH YOU. SHOULD THE LIBRARY PROVE DEFECTIVE, YOU ASSUME THE COST OF ALL NECESSARY SERVICING, REPAIR OR CORRECTION.

16. IN NO EVENT UNLESS REQUIRED BY APPLICABLE LAW OR AGREED TO IN WRITING WILL ANY COPYRIGHT HOLDER, OR ANY OTHER PARTY WHO MAY MODIFY AND/OR REDISTRIBUTE THE LIBRARY AS PERMITTED ABOVE, BE LIABLE TO YOU FOR DAMAGES, INCLUDING ANY GENERAL, SPECIAL, INCIDENTAL OR CONSEQUENTIAL DAMAGES ARISING OUT OF THE USE OR INABILITY TO USE THE LIBRARY (INCLUDING BUT NOT LIMITED TO LOSS OF DATA OR DATA BEING RENDERED INACCURATE OR LOSSES SUSTAINED BY YOU OR THIRD PARTIES OR A FAILURE OF THE LIBRARY TO OPERATE WITH ANY OTHER SOFTWARE), EVEN IF SUCH HOLDER OR OTHER PARTY HAS BEEN ADVISED OF THE POSSIBILITY OF SUCH DAMAGES.

END OF TERMS AND CONDITIONS

How to Apply These Terms to Your New Libraries

If you develop a new library, and you want it to be of the greatest possible use to the public, we recommend making it free software that everyone can redistribute and change. You can do so by permitting redistribution under these terms (or, alternatively, under the terms of the

ordinary General Public License).

To apply these terms, attach the following notices to the library. It is safest to attach them to the start of each source file to most effectively convey the exclusion of warranty; and each file should have at least the "copyright" line and a pointer to where the full notice is found.

```
<one line to give the library's name and a brief idea of what it does.>  
Copyright (C) <year> <name of author>
```

```
This library is free software; you can redistribute it and/or  
modify it under the terms of the GNU Lesser General Public  
License as published by the Free Software Foundation; either  
version 2.1 of the License, or (at your option) any later version.
```

```
This library is distributed in the hope that it will be useful,  
but WITHOUT ANY WARRANTY; without even the implied warranty of  
MERCHANTABILITY or FITNESS FOR A PARTICULAR PURPOSE. See the GNU  
Lesser General Public License for more details.
```

```
You should have received a copy of the GNU Lesser General Public  
License along with this library; if not, write to the Free Software  
Foundation, Inc., 51 Franklin Street, Fifth Floor, Boston, MA 02110-1301  
USA
```

Also add information on how to contact you by electronic and paper mail.

You should also get your employer (if you work as a programmer) or your school, if any, to sign a "copyright disclaimer" for the library, if necessary. Here is a sample; alter the names:

```
Yoyodyne, Inc., hereby disclaims all copyright interest in the  
library `Frob' (a library for tweaking knobs) written by James Random Hacker.
```

```
<signature of Ty Coon>, 1 April 1990  
Ty Coon, President of Vice
```

That's all there is to it!

mit

```
Copyright <YEAR> <COPYRIGHT HOLDER>
```

```
Permission is hereby granted, free of charge, to any person obtaining a copy of  
this software and associated documentation files (the "Software"), to deal in  
the Software without restriction, including without limitation the rights to  
use, copy, modify, merge, publish, distribute, sublicense, and/or sell copies of  
the Software, and to permit persons to whom the Software is furnished to do so,  
subject to the following conditions:
```

```
The above copyright notice and this permission notice shall be included in all  
copies or substantial portions of the Software.
```

```
THE SOFTWARE IS PROVIDED "AS IS", WITHOUT WARRANTY OF ANY KIND, EXPRESS OR  
IMPLIED, INCLUDING BUT NOT LIMITED TO THE WARRANTIES OF MERCHANTABILITY, FITNESS  
FOR A PARTICULAR PURPOSE AND NONINFRINGEMENT. IN NO EVENT SHALL THE AUTHORS  
OR COPYRIGHT HOLDERS BE LIABLE FOR ANY CLAIM, DAMAGES OR OTHER LIABILITY,  
WHETHER IN AN ACTION OF CONTRACT, TORT OR OTHERWISE, ARISING FROM, OUT OF OR IN  
CONNECTION WITH THE SOFTWARE OR THE USE OR OTHER DEALINGS IN THE SOFTWARE.
```

mpl1.0

```
*MOZILLA PUBLIC LICENSE*  
*Version 1.0*
```

```
-----  
*1. Definitions.*
```

```
*1.1. ``Contributor''* means each entity that creates or contributes  
to the creation of Modifications.
```

```
*1.2. ``Contributor Version''* means the combination of the Original  
Code, prior Modifications used by a Contributor, and the  
Modifications made by that particular Contributor.
```

```
*1.3. ``Covered Code''* means the Original Code or Modifications or  
the combination of the Original Code and Modifications, in each case  
including portions thereof*.*
```

```
*1.4. ``Electronic Distribution Mechanism''* means a mechanism  
generally accepted in the software development community for the  
electronic transfer of data.
```

```
*1.5. ``Executable''* means Covered Code in any form other than  
Source Code.
```

```
*1.6. ``Initial Developer''* means the individual or entity  
identified as the Initial Developer in the Source Code notice  
required by *Exhibit A*.
```

```
*1.7. ``Larger Work''* means a work which combines Covered Code or  
portions thereof with code not governed by the terms of this License.
```

```
*1.8. ``License''* means this document.
```

```
*1.9. ``Modifications''* means any addition to or deletion from the  
substance or structure of either the Original Code or any previous  
Modifications. When Covered Code is released as a series of files, a  
Modification is:
```

```
  *A.* Any addition to or deletion from the contents of a file  
  containing Original Code or previous Modifications.
```

```
  *B.* Any new file that contains any part of the Original Code or  
  previous Modifications.
```

```
*1.10. ``Original Code''* means Source Code of computer software  
code which is described in the Source Code notice required by  
*Exhibit A* as Original Code, and which, at the time of its release  
under this License is not already Covered Code governed by this  
License.
```

```
*1.11. ``Source Code''* means the preferred form of the Covered Code  
for making modifications to it, including all modules it contains,  
plus any associated interface definition files, scripts used to  
control compilation and installation of an Executable, or a list of  
source code differential comparisons against either the Original  
Code or another well known, available Covered Code of the
```

Contributor's choice. The Source Code can be in a compressed or archival form, provided the appropriate decompression or de-archiving software is widely available for no charge.

1.12. ``You'' means an individual or a legal entity exercising rights under, and complying with all of the terms of, this License or a future version of this License issued under Section 6.1. For legal entities, ``You'' includes any entity which controls, is controlled by, or is under common control with You. For purposes of this definition, ``control'' means (a) the power, direct or indirect, to cause the direction or management of such entity, whether by contract or otherwise, or (b) ownership of fifty percent (50%) or more of the outstanding shares or beneficial ownership of such entity.

2. Source Code License.

2.1. The Initial Developer Grant.

The Initial Developer hereby grants You a world-wide, royalty-free, non-exclusive license, subject to third party intellectual property claims:

(a) to use, reproduce, modify, display, perform, sublicense and distribute the Original Code (or portions thereof) with or without Modifications, or as part of a Larger Work; and

(b) under patents now or hereafter owned or controlled by Initial Developer, to make, have made, use and sell (``Utilize'') the Original Code (or portions thereof), but solely to the extent that any such patent is reasonably necessary to enable You to Utilize the Original Code (or portions thereof) and not to any greater extent that may be necessary to Utilize further Modifications or combinations.

2.2. Contributor Grant.

Each Contributor hereby grants You a world-wide, royalty-free, non-exclusive license, subject to third party intellectual property claims:

(a) to use, reproduce, modify, display, perform, sublicense and distribute the Modifications created by such Contributor (or portions thereof) either on an unmodified basis, with other Modifications, as Covered Code or as part of a Larger Work; and

(b) under patents now or hereafter owned or controlled by Contributor, to Utilize the Contributor Version (or portions thereof), but solely to the extent that any such patent is reasonably necessary to enable You to Utilize the Contributor Version (or portions thereof), and not to any greater extent that may be necessary to Utilize further Modifications or combinations.

3. Distribution Obligations.

3.1. Application of License.

The Modifications which You create or to which You contribute are governed by the terms of this License, including without limitation

Section *2.2*. The Source Code version of Covered Code may be distributed only under the terms of this License or a future version of this License released under Section *6.1*, and You must include a copy of this License with every copy of the Source Code You distribute. You may not offer or impose any terms on any Source Code version that alters or restricts the applicable version of this License or the recipients' rights hereunder. However, You may include an additional document offering the additional rights described in Section *3.5*.

3.2. Availability of Source Code.

Any Modification which You create or to which You contribute must be made available in Source Code form under the terms of this License either on the same media as an Executable version or via an accepted Electronic Distribution Mechanism to anyone to whom you made an Executable version available; and if made available via Electronic Distribution Mechanism, must remain available for at least twelve (12) months after the date it initially became available, or at least six (6) months after a subsequent version of that particular Modification has been made available to such recipients. You are responsible for ensuring that the Source Code version remains available even if the Electronic Distribution Mechanism is maintained by a third party.

3.3. Description of Modifications.

You must cause all Covered Code to which you contribute to contain a file documenting the changes You made to create that Covered Code and the date of any change. You must include a prominent statement that the Modification is derived, directly or indirectly, from Original Code provided by the Initial Developer and including the name of the Initial Developer in (a) the Source Code, and (b) in any notice in an Executable version or related documentation in which You describe the origin or ownership of the Covered Code.

3.4. Intellectual Property Matters

(a) Third Party Claims.

If You have knowledge that a party claims an intellectual property right in particular functionality or code (or its utilization under this License), you must include a text file with the source code distribution titled ``LEGAL'' which describes the claim and the party making the claim in sufficient detail that a recipient will know whom to contact. If you obtain such knowledge after You make Your Modification available as described in Section *3.2*, You shall promptly modify the LEGAL file in all copies You make available thereafter and shall take other steps (such as notifying appropriate mailing lists or newsgroups) reasonably calculated to inform those who received the Covered Code that new knowledge has been obtained.

(b) Contributor APIs.

If Your Modification is an application programming interface and You own or control patents which are reasonably necessary to implement that API, you must also include this information in the LEGAL file.

3.5. Required Notices.

You must duplicate the notice in *Exhibit A* in each file of the

Source Code, and this License in any documentation for the Source Code, where You describe recipients' rights relating to Covered Code. If You created one or more Modification(s), You may add your name as a Contributor to the notice described in *Exhibit A*. If it is not possible to put such notice in a particular Source Code file due to its structure, then you must include such notice in a location (such as a relevant directory file) where a user would be likely to look for such a notice. You may choose to offer, and to charge a fee for, warranty, support, indemnity or liability obligations to one or more recipients of Covered Code. However, You may do so only on Your own behalf, and not on behalf of the Initial Developer or any Contributor. You must make it absolutely clear than any such warranty, support, indemnity or liability obligation is offered by You alone, and You hereby agree to indemnify the Initial Developer and every Contributor for any liability incurred by the Initial Developer or such Contributor as a result of warranty, support, indemnity or liability terms You offer.

3.6. Distribution of Executable Versions.

You may distribute Covered Code in Executable form only if the requirements of Section *3.1-3.5* have been met for that Covered Code, and if You include a notice stating that the Source Code version of the Covered Code is available under the terms of this License, including a description of how and where You have fulfilled the obligations of Section *3.2*. The notice must be conspicuously included in any notice in an Executable version, related documentation or collateral in which You describe recipients' rights relating to the Covered Code. You may distribute the Executable version of Covered Code under a license of Your choice, which may contain terms different from this License, provided that You are in compliance with the terms of this License and that the license for the Executable version does not attempt to limit or alter the recipient's rights in the Source Code version from the rights set forth in this License. If You distribute the Executable version under a different license You must make it absolutely clear that any terms which differ from this License are offered by You alone, not by the Initial Developer or any Contributor. You hereby agree to indemnify the Initial Developer and every Contributor for any liability incurred by the Initial Developer or such Contributor as a result of any such terms You offer.

3.7. Larger Works.

You may create a Larger Work by combining Covered Code with other code not governed by the terms of this License and distribute the Larger Work as a single product. In such a case, You must make sure the requirements of this License are fulfilled for the Covered Code.

4. Inability to Comply Due to Statute or Regulation.

If it is impossible for You to comply with any of the terms of this License with respect to some or all of the Covered Code due to statute or regulation then You must: (a) comply with the terms of this License to the maximum extent possible; and (b) describe the limitations and the code they affect. Such description must be

included in the LEGAL file described in Section *3.4* and must be included with all distributions of the Source Code. Except to the extent prohibited by statute or regulation, such description must be sufficiently detailed for a recipient of ordinary skill to be able to understand it.

5. Application of this License.

This License applies to code to which the Initial Developer has attached the notice in *Exhibit A*, and to related Covered Code.

6. Versions of the License.

6.1. New Versions.

Netscape Communications Corporation (``Netscape'') may publish revised and/or new versions of the License from time to time. Each version will be given a distinguishing version number.

6.2. Effect of New Versions.

Once Covered Code has been published under a particular version of the License, You may always continue to use it under the terms of that version. You may also choose to use such Covered Code under the terms of any subsequent version of the License published by Netscape. No one other than Netscape has the right to modify the terms applicable to Covered Code created under this License.

6.3. Derivative Works.

If you create or use a modified version of this License (which you may only do in order to apply it to code which is not already Covered Code governed by this License), you must (a) rename Your license so that the phrases ``Mozilla'', ``MOZILLAPL'', ``MOZPL'', ``Netscape'', ``NPL'' or any confusingly similar phrase do not appear anywhere in your license and (b) otherwise make it clear that your version of the license contains terms which differ from the Mozilla Public License and Netscape Public License. (Filling in the name of the Initial Developer, Original Code or Contributor in the notice described in *Exhibit A* shall not of themselves be deemed to be modifications of this License.)

7. DISCLAIMER OF WARRANTY.

COVERED CODE IS PROVIDED UNDER THIS LICENSE ON AN ``AS IS'' BASIS, WITHOUT WARRANTY OF ANY KIND, EITHER EXPRESSED OR IMPLIED, INCLUDING, WITHOUT LIMITATION, WARRANTIES THAT THE COVERED CODE IS FREE OF DEFECTS, MERCHANTABLE, FIT FOR A PARTICULAR PURPOSE OR NON-INFRINGEMENT. THE ENTIRE RISK AS TO THE QUALITY AND PERFORMANCE OF THE COVERED CODE IS WITH YOU. SHOULD ANY COVERED CODE PROVE DEFECTIVE IN ANY RESPECT, YOU (NOT THE INITIAL DEVELOPER OR ANY OTHER CONTRIBUTOR) ASSUME THE COST OF ANY NECESSARY SERVICING, REPAIR OR CORRECTION. THIS DISCLAIMER OF WARRANTY CONSTITUTES AN ESSENTIAL PART OF THIS LICENSE. NO USE OF ANY COVERED CODE IS AUTHORIZED HEREUNDER EXCEPT UNDER THIS DISCLAIMER.

8. TERMINATION.

This License and the rights granted hereunder will terminate automatically if You fail to comply with terms herein and fail to

cure such breach within 30 days of becoming aware of the breach. All sublicenses to the Covered Code which are properly granted shall survive any termination of this License. Provisions which, by their nature, must remain in effect beyond the termination of this License shall survive.

9. LIMITATION OF LIABILITY.

UNDER NO CIRCUMSTANCES AND UNDER NO LEGAL THEORY, WHETHER TORT (INCLUDING NEGLIGENCE), CONTRACT, OR OTHERWISE, SHALL THE INITIAL DEVELOPER, ANY OTHER CONTRIBUTOR, OR ANY DISTRIBUTOR OF COVERED CODE, OR ANY SUPPLIER OF ANY OF SUCH PARTIES, BE LIABLE TO YOU OR ANY OTHER PERSON FOR ANY INDIRECT, SPECIAL, INCIDENTAL, OR CONSEQUENTIAL DAMAGES OF ANY CHARACTER INCLUDING, WITHOUT LIMITATION, DAMAGES FOR LOSS OF GOODWILL, WORK STOPPAGE, COMPUTER FAILURE OR MALFUNCTION, OR ANY AND ALL OTHER COMMERCIAL DAMAGES OR LOSSES, EVEN IF SUCH PARTY SHALL HAVE BEEN INFORMED OF THE POSSIBILITY OF SUCH DAMAGES. THIS LIMITATION OF LIABILITY SHALL NOT APPLY TO LIABILITY FOR DEATH OR PERSONAL INJURY RESULTING FROM SUCH PARTY'S NEGLIGENCE TO THE EXTENT APPLICABLE LAW PROHIBITS SUCH LIMITATION. SOME JURISDICTIONS DO NOT ALLOW THE EXCLUSION OR LIMITATION OF INCIDENTAL OR CONSEQUENTIAL DAMAGES, SO THAT EXCLUSION AND LIMITATION MAY NOT APPLY TO YOU.

10. U.S. GOVERNMENT END USERS.

The Covered Code is a ``commercial item,'' as that term is defined in 48 C.F.R. 2.101 (Oct. 1995), consisting of ``commercial computer software'' and ``commercial computer software documentation,'' as such terms are used in 48 C.F.R. 12.212 (Sept. 1995). Consistent with 48 C.F.R. 12.212 and 48 C.F.R. 227.7202-1 through 227.7202-4 (June 1995), all U.S. Government End Users acquire Covered Code with only those rights set forth herein.

11. MISCELLANEOUS.

This License represents the complete agreement concerning subject matter hereof. If any provision of this License is held to be unenforceable, such provision shall be reformed only to the extent necessary to make it enforceable. This License shall be governed by California law provisions (except to the extent applicable law, if any, provides otherwise), excluding its conflict-of-law provisions. With respect to disputes in which at least one party is a citizen of, or an entity chartered or registered to do business in, the United States of America: (a) unless otherwise agreed in writing, all disputes relating to this License (excepting any dispute relating to intellectual property rights) shall be subject to final and binding arbitration, with the losing party paying all costs of arbitration; (b) any arbitration relating to this Agreement shall be held in Santa Clara County, California, under the auspices of JAMS/EndDispute; and (c) any litigation relating to this Agreement shall be subject to the jurisdiction of the Federal Courts of the Northern District of California, with venue lying in Santa Clara County, California, with the losing party responsible for costs, including without limitation, court costs and reasonable attorneys fees and expenses. The application of the United Nations Convention on Contracts for the International Sale of Goods is expressly excluded. Any law or regulation which provides that the language of a contract shall be construed against the drafter shall not apply to

this License.

12. RESPONSIBILITY FOR CLAIMS.

Except in cases where another Contributor has failed to comply with Section *3.4*, You are responsible for damages arising, directly or indirectly, out of Your utilization of rights under this License, based on the number of copies of Covered Code you made available, the revenues you received from utilizing such rights, and other relevant factors. You agree to work with affected parties to distribute responsibility on an equitable basis.

EXHIBIT A.

``The contents of this file are subject to the Mozilla Public License Version 1.0 (the "License"); you may not use this file except in compliance with the License. You may obtain a copy of the License at <http://www.mozilla.org/MPL/>

Software distributed under the License is distributed on an "AS IS" basis, WITHOUT WARRANTY OF ANY KIND, either express or implied. See the License for the specific language governing rights and limitations under the License.

The Original Code is _____.

The Initial Developer of the Original Code is _____.
Portions created by _____
are Copyright (C) _____ . All Rights Reserved.

Contributor(s): _____.''

mpl1.1

MOZILLA PUBLIC LICENSE

Version 1.1

1. Definitions.

1.0.1. "Commercial Use" means distribution or otherwise making the Covered Code available to a third party.

1.1. "Contributor" means each entity that creates or contributes to the creation of Modifications.

1.2. "Contributor Version" means the combination of the Original Code, prior Modifications used by a Contributor, and the Modifications made by that particular Contributor.

1.3. "Covered Code" means the Original Code or Modifications or the combination of the Original Code and Modifications, in each case including portions thereof.

1.4. "Electronic Distribution Mechanism" means a mechanism generally accepted in the software development community for the electronic transfer of data.

1.5. "Executable" means Covered Code in any form other than Source Code.

1.6. "Initial Developer" means the individual or entity identified as the Initial Developer in the Source Code notice required by Exhibit A.

1.7. "Larger Work" means a work which combines Covered Code or portions thereof with code not governed by the terms of this License.

1.8. "License" means this document.

1.8.1. "Licensable" means having the right to grant, to the maximum extent possible, whether at the time of the initial grant or subsequently acquired, any and all of the rights conveyed herein.

1.9. "Modifications" means any addition to or deletion from the substance or structure of either the Original Code or any previous Modifications. When Covered Code is released as a series of files, a Modification is:

A. Any addition to or deletion from the contents of a file containing Original Code or previous Modifications.

B. Any new file that contains any part of the Original Code or previous Modifications.

1.10. "Original Code" means Source Code of computer software code which is described in the Source Code notice required by Exhibit A as Original Code, and which, at the time of its release under this License is not already Covered Code governed by this License.

1.10.1. "Patent Claims" means any patent claim(s), now owned or hereafter acquired, including without limitation, method, process, and apparatus claims, in any patent Licensable by grantor.

1.11. "Source Code" means the preferred form of the Covered Code for making modifications to it, including all modules it contains, plus any associated interface definition files, scripts used to control compilation and installation of an Executable, or source code differential comparisons against either the Original Code or another well known, available Covered Code of the Contributor's choice. The Source Code can be in a compressed or archival form, provided the appropriate decompression or de-archiving software is widely available for no charge.

1.12. "You" (or "Your") means an individual or a legal entity exercising rights under, and complying with all of the terms of, this License or a future version of this License issued under Section 6.1. For legal entities, "You" includes any entity which controls, is controlled by, or is under common control with You. For purposes of this definition, "control" means (a) the power, direct or indirect, to cause the direction or management of such entity, whether by contract or otherwise, or (b) ownership of more than fifty percent (50%) of the outstanding shares or beneficial ownership of such entity.

2. Source Code License.

2.1. The Initial Developer Grant.

The Initial Developer hereby grants You a world-wide, royalty-free, non-exclusive license, subject to third party intellectual property claims:

(a) under intellectual property rights (other than patent or trademark) Licensable by Initial Developer to use, reproduce, modify, display, perform, sublicense and distribute the Original Code (or portions thereof) with or without Modifications, and/or as part of a Larger Work; and

(b) under Patents Claims infringed by the making, using or selling of Original Code, to make, have made, use, practice, sell, and offer for sale, and/or otherwise dispose of the Original Code (or portions thereof).

(c) the licenses granted in this Section 2.1(a) and (b) are effective on the date Initial Developer first distributes Original Code under the terms of this License.

(d) Notwithstanding Section 2.1(b) above, no patent license is granted: 1) for code that You delete from the Original Code; 2) separate from the Original Code; or 3) for infringements caused by: i) the modification of the Original Code or ii) the combination of the Original Code with other software or devices.

2.2. Contributor Grant.

Subject to third party intellectual property claims, each Contributor hereby grants You a world-wide, royalty-free, non-exclusive license

(a) under intellectual property rights (other than patent or trademark) Licensable by Contributor, to use, reproduce, modify, display, perform, sublicense and distribute the Modifications created by such Contributor (or portions thereof) either on an unmodified basis, with other Modifications, as Covered Code and/or as part of a Larger Work; and

(b) under Patent Claims infringed by the making, using, or selling of Modifications made by that Contributor either alone and/or in combination with its Contributor Version (or portions of such combination), to make, use, sell, offer for sale, have made, and/or otherwise dispose of: 1) Modifications made by that Contributor (or portions thereof); and 2) the combination of Modifications made by that Contributor with its Contributor Version (or portions of such combination).

(c) the licenses granted in Sections 2.2(a) and 2.2(b) are effective on the date Contributor first makes Commercial Use of the Covered Code.

(d) Notwithstanding Section 2.2(b) above, no patent license is granted: 1) for any code that Contributor has deleted from the Contributor Version; 2) separate from the Contributor Version; 3) for infringements caused by: i) third party modifications of Contributor Version or ii) the combination of Modifications made by that Contributor with other software (except as part of the Contributor Version) or other devices; or 4) under Patent Claims infringed by Covered Code in the absence of Modifications made by that Contributor.

3. Distribution Obligations.

3.1. Application of License.

The Modifications which You create or to which You contribute are governed by the terms of this License, including without limitation Section 2.2. The Source Code version of Covered Code may be distributed only under the terms of this License or a future version of this License released under Section 6.1, and You must include a copy of this License with every copy of the Source Code You distribute. You may not offer or impose any terms on any Source Code version that alters or restricts the applicable version of this License or the recipients' rights hereunder. However, You may include an additional document offering the additional rights described in Section 3.5.

3.2. Availability of Source Code.

Any Modification which You create or to which You contribute must be made available in Source Code form under the terms of this License either on the same media as an Executable version or via an accepted Electronic Distribution Mechanism to anyone to whom you made an Executable version available; and if made available via Electronic Distribution Mechanism, must remain available for at least twelve (12) months after the date it initially became available, or at least six (6) months after a subsequent version of that particular Modification has been made available to such recipients. You are responsible for ensuring that the Source Code version remains available even if the Electronic Distribution Mechanism is maintained by a third party.

3.3. Description of Modifications.

You must cause all Covered Code to which You contribute to contain a file documenting the changes You made to create that Covered Code and the date of any change. You must include a prominent statement that the Modification is derived, directly or indirectly, from Original Code provided by the Initial Developer and including the name of the Initial Developer in (a) the Source Code, and (b) in any notice in an Executable version or related documentation in which You describe the origin or ownership of the Covered Code.

3.4. Intellectual Property Matters

(a) Third Party Claims.

If Contributor has knowledge that a license under a third party's intellectual property rights is required to exercise the rights granted by such Contributor under Sections 2.1 or 2.2, Contributor must include a text file with the Source Code distribution titled "LEGAL" which describes the claim and the party making the claim in sufficient detail that a recipient will know whom to contact. If Contributor obtains such knowledge after the Modification is made available as described in Section 3.2, Contributor shall promptly modify the LEGAL file in all copies Contributor makes available thereafter and shall take other steps (such as notifying appropriate mailing lists or newsgroups) reasonably calculated to inform those who received the Covered Code that new knowledge has been obtained.

(b) Contributor APIs.

If Contributor's Modifications include an application programming interface and Contributor has knowledge of patent licenses which are reasonably necessary to implement that API, Contributor must also include this information in the LEGAL file.

(c) Representations.

Contributor represents that, except as disclosed pursuant to Section 3.4(a) above, Contributor believes that Contributor's Modifications are Contributor's original creation(s) and/or Contributor has sufficient rights to grant the rights conveyed by this License.

3.5. Required Notices.

You must duplicate the notice in Exhibit A in each file of the Source Code. If it is not possible to put such notice in a particular Source Code file due to its structure, then You must include such notice in a location (such as a relevant directory) where a user would be likely to look for such a notice. If You created one or more Modification(s) You may add your name as a Contributor to the notice described in Exhibit A. You must also duplicate this License in any documentation for the Source Code where You describe recipients' rights or ownership rights relating to Covered Code. You may choose to offer, and to charge a fee for, warranty, support, indemnity or liability obligations to one or more recipients of Covered Code. However, You may do so only on Your own behalf, and not on behalf of the Initial Developer or any Contributor. You must make it absolutely clear than any such warranty, support, indemnity or liability obligation is offered by You alone, and You hereby agree to indemnify the Initial Developer and every Contributor for any liability incurred by the Initial Developer or such Contributor as a result of warranty, support, indemnity or liability terms You offer.

3.6. Distribution of Executable Versions.

You may distribute Covered Code in Executable form only if the requirements of Section 3.1-3.5 have been met for that Covered Code, and if You include a notice stating that the Source Code version of the Covered Code is available under the terms of this License, including a description of how and where You have fulfilled the obligations of Section 3.2. The notice must be conspicuously included in any notice in an Executable version, related documentation or collateral in which You describe recipients' rights relating to the Covered Code. You may distribute the Executable version of Covered Code or ownership rights under a license of Your choice, which may contain terms different from this License, provided that You are in compliance with the terms of this License and that the license for the Executable version does not attempt to limit or alter the recipient's rights in the Source Code version from the rights set forth in this License. If You distribute the Executable version under a different license You must make it absolutely clear that any terms which differ from this License are offered by You alone, not by the Initial Developer or any Contributor. You hereby agree to indemnify the Initial Developer and every Contributor for any liability incurred by the Initial Developer or such Contributor as a result of any such terms You offer.

3.7. Larger Works.

You may create a Larger Work by combining Covered Code with other code not governed by the terms of this License and distribute the Larger Work as a single product. In such a case, You must make sure the requirements of this License are fulfilled for the Covered Code.

4. Inability to Comply Due to Statute or Regulation.

If it is impossible for You to comply with any of the terms of this License with respect to some or all of the Covered Code due to statute, judicial order, or regulation then You must: (a) comply with the terms of this License to the maximum extent possible; and (b) describe the limitations and the code they affect. Such description must be included in the LEGAL file described in Section 3.4 and must be included with all distributions of the Source Code. Except to the extent prohibited by statute or regulation, such description must be sufficiently detailed for a recipient of ordinary skill to be able to understand it.

5. Application of this License.

This License applies to code to which the Initial Developer has attached the notice in Exhibit A and to related Covered Code.

6. Versions of the License.

6.1. New Versions.

Netscape Communications Corporation ("Netscape") may publish revised and/or new versions of the License from time to time. Each version will be given a distinguishing version number.

6.2. Effect of New Versions.

Once Covered Code has been published under a particular version of the License, You may always continue to use it under the terms of that version. You may also choose to use such Covered Code under the terms of any subsequent version of the License published by Netscape. No one other than Netscape has the right to modify the terms applicable to Covered Code created under this License.

6.3. Derivative Works.

If You create or use a modified version of this License (which you may only do in order to apply it to code which is not already Covered Code governed by this License), You must (a) rename Your license so that the phrases "Mozilla", "MOZILLAPL", "MOZPL", "Netscape", "MPL", "NPL" or any confusingly similar phrase do not appear in your license (except to note that your license differs from this License) and (b) otherwise make it clear that Your version of the license contains terms which differ from the Mozilla Public License and Netscape Public License. (Filling in the name of the Initial Developer, Original Code or Contributor in the notice described in Exhibit A shall not of themselves be deemed to be modifications of this License.)

7. DISCLAIMER OF WARRANTY.

COVERED CODE IS PROVIDED UNDER THIS LICENSE ON AN "AS IS" BASIS, WITHOUT WARRANTY OF ANY KIND, EITHER EXPRESSED OR IMPLIED, INCLUDING, WITHOUT LIMITATION, WARRANTIES THAT THE COVERED CODE IS FREE OF DEFECTS, MERCHANTABILITY, FIT FOR A PARTICULAR PURPOSE OR NON-INFRINGEMENT. THE ENTIRE RISK AS TO THE QUALITY AND PERFORMANCE OF THE COVERED CODE IS WITH YOU. SHOULD ANY COVERED CODE PROVE DEFECTIVE IN ANY RESPECT, YOU (NOT THE INITIAL DEVELOPER OR ANY OTHER CONTRIBUTOR) ASSUME THE COST OF ANY NECESSARY SERVICING, REPAIR OR CORRECTION. THIS DISCLAIMER OF WARRANTY CONSTITUTES AN ESSENTIAL PART OF THIS LICENSE. NO USE OF ANY COVERED CODE IS AUTHORIZED HEREUNDER EXCEPT UNDER THIS DISCLAIMER.

8. TERMINATION.

8.1. This License and the rights granted hereunder will terminate automatically if You fail to comply with terms herein and fail to cure such breach within 30 days of becoming aware of the breach. All sublicenses to the Covered Code which are properly granted shall survive any termination of this License. Provisions which, by their nature, must remain in effect beyond the termination of this License shall survive.

8.2. If You initiate litigation by asserting a patent infringement claim (excluding declaratory judgment actions) against Initial Developer or a Contributor (the Initial Developer or Contributor against whom You file such action is referred to as "Participant") alleging that:

(a) such Participant's Contributor Version directly or indirectly infringes any patent, then any and all rights granted by such Participant to You under Sections 2.1 and/or 2.2 of this License shall, upon 60 days notice from Participant terminate prospectively, unless if within 60 days after receipt of notice You either: (i) agree in writing to pay Participant a mutually agreeable reasonable royalty for Your past and future use of Modifications made by such Participant, or (ii) withdraw Your litigation claim with respect to the Contributor Version against such Participant. If within 60 days of notice, a reasonable royalty and payment arrangement are not mutually agreed upon in writing by the parties or the litigation claim is not withdrawn, the rights granted by Participant to You under Sections 2.1 and/or 2.2 automatically terminate at the expiration of the 60 day notice period specified above.

(b) any software, hardware, or device, other than such Participant's Contributor Version, directly or indirectly infringes any patent, then any rights granted to You by such Participant under Sections 2.1(b) and 2.2(b) are revoked effective as of the date You first made, used, sold, distributed, or had made, Modifications made by that Participant.

8.3. If You assert a patent infringement claim against Participant alleging that such Participant's Contributor Version directly or indirectly infringes any patent where such claim is resolved (such as by license or settlement) prior to the initiation of patent infringement litigation, then the reasonable value of the licenses granted by such Participant under Sections 2.1 or 2.2 shall be taken into account in determining the amount or value of any payment or license.

8.4. In the event of termination under Sections 8.1 or 8.2 above, all end user license agreements (excluding distributors and resellers) which have been validly granted by You or any distributor hereunder prior to termination shall survive termination.

9. LIMITATION OF LIABILITY.

UNDER NO CIRCUMSTANCES AND UNDER NO LEGAL THEORY, WHETHER TORT (INCLUDING NEGLIGENCE), CONTRACT, OR OTHERWISE, SHALL YOU, THE INITIAL DEVELOPER, ANY OTHER CONTRIBUTOR, OR ANY DISTRIBUTOR OF COVERED CODE, OR ANY SUPPLIER OF ANY OF SUCH PARTIES, BE LIABLE TO ANY PERSON FOR ANY INDIRECT, SPECIAL, INCIDENTAL, OR CONSEQUENTIAL DAMAGES OF ANY CHARACTER INCLUDING, WITHOUT LIMITATION, DAMAGES FOR LOSS OF GOODWILL, WORK STOPPAGE, COMPUTER FAILURE OR MALFUNCTION, OR ANY AND ALL OTHER

COMMERCIAL DAMAGES OR LOSSES, EVEN IF SUCH PARTY SHALL HAVE BEEN INFORMED OF THE POSSIBILITY OF SUCH DAMAGES. THIS LIMITATION OF LIABILITY SHALL NOT APPLY TO LIABILITY FOR DEATH OR PERSONAL INJURY RESULTING FROM SUCH PARTY'S NEGLIGENCE TO THE EXTENT APPLICABLE LAW PROHIBITS SUCH LIMITATION. SOME JURISDICTIONS DO NOT ALLOW THE EXCLUSION OR LIMITATION OF INCIDENTAL OR CONSEQUENTIAL DAMAGES, SO THIS EXCLUSION AND LIMITATION MAY NOT APPLY TO YOU.

10. U.S. GOVERNMENT END USERS.

The Covered Code is a "commercial item," as that term is defined in 48 C.F.R. 2.101 (Oct. 1995), consisting of "commercial computer software" and "commercial computer software documentation," as such terms are used in 48 C.F.R. 12.212 (Sept. 1995). Consistent with 48 C.F.R. 12.212 and 48 C.F.R. 227.7202-1 through 227.7202-4 (June 1995), all U.S. Government End Users acquire Covered Code with only those rights set forth herein.

11. MISCELLANEOUS.

This License represents the complete agreement concerning subject matter hereof. If any provision of this License is held to be unenforceable, such provision shall be reformed only to the extent necessary to make it enforceable. This License shall be governed by California law provisions (except to the extent applicable law, if any, provides otherwise), excluding its conflict-of-law provisions. With respect to disputes in which at least one party is a citizen of, or an entity chartered or registered to do business in the United States of America, any litigation relating to this License shall be subject to the jurisdiction of the Federal Courts of the Northern District of California, with venue lying in Santa Clara County, California, with the losing party responsible for costs, including without limitation, court costs and reasonable attorneys' fees and expenses. The application of the United Nations Convention on Contracts for the International Sale of Goods is expressly excluded. Any law or regulation which provides that the language of a contract shall be construed against the drafter shall not apply to this License.

12. RESPONSIBILITY FOR CLAIMS.

As between Initial Developer and the Contributors, each party is responsible for claims and damages arising, directly or indirectly, out of its utilization of rights under this License and You agree to work with Initial Developer and Contributors to distribute such responsibility on an equitable basis. Nothing herein is intended or shall be deemed to constitute any admission of liability.

13. MULTIPLE-LICENSED CODE.

Initial Developer may designate portions of the Covered Code as "Multiple-Licensed". "Multiple-Licensed" means that the Initial Developer permits you to utilize portions of the Covered Code under Your choice of the MPL or the alternative licenses, if any, specified by the Initial Developer in the file described in Exhibit A.

EXHIBIT A -Mozilla Public License.

``The contents of this file are subject to the Mozilla Public License

Version 1.1 (the "License"); you may not use this file except in compliance with the License. You may obtain a copy of the License at <https://www.mozilla.org/MPL/>

Software distributed under the License is distributed on an "AS IS" basis, WITHOUT WARRANTY OF ANY KIND, either express or implied. See the License for the specific language governing rights and limitations under the License.

The Original Code is _____.

The Initial Developer of the Original Code is _____.
Portions created by _____ are Copyright (C) _____
_____. All Rights Reserved.

Contributor(s): _____.

Alternatively, the contents of this file may be used under the terms of the _____ license (the "[_____] License"), in which case the provisions of [_____] License are applicable instead of those above. If you wish to allow use of your version of this file only under the terms of the [_____] License and not to allow others to use your version of this file under the MPL, indicate your decision by deleting the provisions above and replace them with the notice and other provisions required by the [_____] License. If you do not delete the provisions above, a recipient may use your version of this file under either the MPL or the [_____] License."

[NOTE: The text of this Exhibit A may differ slightly from the text of the notices in the Source Code files of the Original Code. You should use the text of this Exhibit A rather than the text found in the Original Code Source Code for Your Modifications.]

nux

Nux License Agreement

Copyright (c) 2005, The Regents of the University of California, through Lawrence Berkeley National Laboratory (subject to receipt of any required approvals from the U.S. Dept. of Energy). All rights reserved.

Redistribution and use in source and binary forms, with or without modification, are permitted provided that the following conditions are met:

(1) Redistributions of source code must retain the above copyright notice, this list of conditions and the following disclaimer.

(2) Redistributions in binary form must reproduce the above copyright notice, this list of conditions and the following disclaimer in the documentation and/or other materials provided with the distribution.

(3) Neither the name of the University of California, Lawrence Berkeley National Laboratory, U.S. Dept. of Energy nor the names of its contributors may be used to endorse or promote products derived from this software without specific prior written permission.

THIS SOFTWARE IS PROVIDED BY THE COPYRIGHT HOLDERS AND CONTRIBUTORS "AS IS" AND ANY EXPRESS OR IMPLIED WARRANTIES, INCLUDING, BUT NOT LIMITED TO,

THE IMPLIED WARRANTIES OF MERCHANTABILITY AND FITNESS FOR A PARTICULAR PURPOSE ARE DISCLAIMED. IN NO EVENT SHALL THE COPYRIGHT OWNER OR CONTRIBUTORS BE LIABLE FOR ANY DIRECT, INDIRECT, INCIDENTAL, SPECIAL, EXEMPLARY, OR CONSEQUENTIAL DAMAGES (INCLUDING, BUT NOT LIMITED TO, PROCUREMENT OF SUBSTITUTE GOODS OR SERVICES; LOSS OF USE, DATA, OR PROFITS; OR BUSINESS INTERRUPTION) HOWEVER CAUSED AND ON ANY THEORY OF LIABILITY, WHETHER IN CONTRACT, STRICT LIABILITY, OR TORT (INCLUDING NEGLIGENCE OR OTHERWISE) ARISING IN ANY WAY OUT OF THE USE OF THIS SOFTWARE, EVEN IF ADVISED OF THE POSSIBILITY OF SUCH DAMAGE.

You are under no obligation whatsoever to provide any bug fixes, patches, or upgrades to the features, functionality or performance of the source code ("Enhancements") to anyone; however, if you choose to make your Enhancements available either publicly, or directly to Lawrence Berkeley National Laboratory, without imposing a separate written license agreement for such Enhancements, then you hereby grant the following license: a non-exclusive, royalty-free perpetual license to install, use, modify, prepare derivative works, incorporate into other computer software, distribute, and sublicense such enhancements or derivative works thereof, in binary and source code form.

ofl-1.1

Copyright (c) <dates>, <Copyright Holder> (<URL|email>),
with Reserved Font Name <Reserved Font Name>.
Copyright (c) <dates>, <additional Copyright Holder> (<URL|email>),
with Reserved Font Name <additional Reserved Font Name>.
Copyright (c) <dates>, <additional Copyright Holder> (<URL|email>).

This Font Software is licensed under the SIL Open Font License, Version 1.1.
This license is copied below, and is also available with a FAQ at:
<http://scripts.sil.org/OFL>

SIL OPEN FONT LICENSE Version 1.1 - 26 February 2007

PREAMBLE

The goals of the Open Font License (OFL) are to stimulate worldwide development of collaborative font projects, to support the font creation efforts of academic and linguistic communities, and to provide a free and open framework in which fonts may be shared and improved in partnership with others.

The OFL allows the licensed fonts to be used, studied, modified and redistributed freely as long as they are not sold by themselves. The fonts, including any derivative works, can be bundled, embedded, redistributed and/or sold with any software provided that any reserved names are not used by derivative works. The fonts and derivatives, however, cannot be released under any other type of license. The requirement for fonts to remain under this license does not apply to any document created using the fonts or their derivatives.

DEFINITIONS

"Font Software" refers to the set of files released by the Copyright Holder(s) under this license and clearly marked as such. This may include source files, build scripts and documentation.

"Reserved Font Name" refers to any names specified as such after the copyright statement(s).

"Original Version" refers to the collection of Font Software components as distributed by the Copyright Holder(s).

"Modified Version" refers to any derivative made by adding to, deleting, or substituting -- in part or in whole -- any of the components of the Original Version, by changing formats or by porting the Font Software to a new environment.

"Author" refers to any designer, engineer, programmer, technical writer or other person who contributed to the Font Software.

PERMISSION & CONDITIONS

Permission is hereby granted, free of charge, to any person obtaining a copy of the Font Software, to use, study, copy, merge, embed, modify, redistribute, and sell modified and unmodified copies of the Font Software, subject to the following conditions:

- 1) Neither the Font Software nor any of its individual components, in Original or Modified Versions, may be sold by itself.
- 2) Original or Modified Versions of the Font Software may be bundled, redistributed and/or sold with any software, provided that each copy contains the above copyright notice and this license. These can be included either as stand-alone text files, human-readable headers or in the appropriate machine-readable metadata fields within text or binary files as long as those fields can be easily viewed by the user.
- 3) No Modified Version of the Font Software may use the Reserved Font Name(s) unless explicit written permission is granted by the corresponding Copyright Holder. This restriction only applies to the primary font name as presented to the users.
- 4) The name(s) of the Copyright Holder(s) or the Author(s) of the Font Software shall not be used to promote, endorse or advertise any Modified Version, except to acknowledge the contribution(s) of the Copyright Holder(s) and the Author(s) or with their explicit written permission.
- 5) The Font Software, modified or unmodified, in part or in whole, must be distributed entirely under this license, and must not be distributed under any other license. The requirement for fonts to remain under this license does not apply to any document created using the Font Software.

TERMINATION

This license becomes null and void if any of the above conditions are not met.

DISCLAIMER

THE FONT SOFTWARE IS PROVIDED "AS IS", WITHOUT WARRANTY OF ANY KIND, EXPRESS OR IMPLIED, INCLUDING BUT NOT LIMITED TO ANY WARRANTIES OF MERCHANTABILITY, FITNESS FOR A PARTICULAR PURPOSE AND NONINFRINGEMENT OF COPYRIGHT, PATENT, TRADEMARK, OR OTHER RIGHT. IN NO EVENT SHALL THE COPYRIGHT HOLDER BE LIABLE FOR ANY CLAIM, DAMAGES OR OTHER LIABILITY, INCLUDING ANY GENERAL, SPECIAL, INDIRECT, INCIDENTAL, OR CONSEQUENTIAL DAMAGES, WHETHER IN AN ACTION OF CONTRACT, TORT OR OTHERWISE, ARISING

FROM, OUT OF THE USE OR INABILITY TO USE THE FONT SOFTWARE OR FROM OTHER DEALINGS IN THE FONT SOFTWARE.

otn

Oracle Technology Network Development and Distribution License Terms

Export Controls on the Programs

Selecting the "Accept License Agreement" button is a confirmation of your agreement that you comply, now and during the trial term, with each of the following statements:

-You are not a citizen, national, or resident of, and are not under control of, the government of Cuba, Iran, Sudan, Libya, North Korea, Syria, nor any country to which the United States has prohibited export.

-You will not download or otherwise export or re-export the Programs, directly or indirectly, to the above mentioned countries nor to citizens, nationals or residents of those countries.

-You are not listed on the United States Department of Treasury lists of Specially Designated Nationals, Specially Designated Terrorists, and Specially Designated Narcotic Traffickers, nor are you listed on the United States Department of Commerce Table of Denial Orders.

You will not download or otherwise export or re-export the Programs, directly or indirectly, to persons on the above mentioned lists.

You will not use the Programs for, and will not allow the Programs to be used for, any purposes prohibited by United States law, including, without limitation, for the development, design, manufacture or production of nuclear, chemical or biological weapons of mass destruction.

EXPORT RESTRICTIONS

You agree that U.S. export control laws and other applicable export and import laws govern your use of the programs, including technical data; additional information can be found on Oracle®'s Global Trade Compliance web site (<http://www.oracle.com/products/export>).

You agree that neither the programs nor any direct product thereof will be exported, directly, or indirectly, in violation of these laws, or will be used for any purpose prohibited by these laws including, without limitation, nuclear, chemical, or biological weapons proliferation.

Oracle Employees: Under no circumstances are Oracle Employees authorized to download software for the purpose of distributing it to customers. Oracle products are available to employees for internal use or demonstration purposes only. In keeping with Oracle's trade compliance obligations under U.S. and applicable multilateral law, failure to comply with this policy could result in disciplinary action up to and including termination.

Note: You are bound by the Oracle Technology Network ("OTN") License Agreement terms. The OTN License Agreement terms also apply to all updates you receive

under your Technology Track subscription.

The OTN License Agreement terms below supercede any shrinkwrap license on the OTN Technology Track software CDs and previous OTN License terms (including the Oracle Program License as modified by the OTN Program Use Certificate).

Oracle Technology Network Development and Distribution License Agreement

"We," "us," and "our" refers to Oracle America, Inc., for and on behalf of itself and its subsidiaries and affiliates under common control. "You" and "your" refers to the individual or entity that wishes to use the programs from Oracle. "Programs" refers to the software product you wish to download and use and program documentation. "License" refers to your right to use the programs under the terms of this agreement. This agreement is governed by the substantive and procedural laws of California. You and Oracle agree to submit to the exclusive jurisdiction of, and venue in, the courts of San Francisco, San Mateo, or Santa Clara counties in California in any dispute arising out of or relating to this agreement.

We are willing to license the programs to you only upon the condition that you accept all of the terms contained in this agreement. Read the terms carefully and select the "Accept" button at the bottom of the page to confirm your acceptance. If you are not willing to be bound by these terms, select the "Do Not Accept" button and the registration process will not continue.

License Rights

We grant you a nonexclusive, nontransferable limited license to use the programs: (a) for purposes of developing, testing, prototyping and running applications you have developed for your own internal data processing operations; (b) to distribute the programs with applications you have developed to your customers provided that each such licensee agrees to license terms consistent with the terms of this Agreement, you do not charge your end users any additional fees for the use of the programs, and your end users may only use the programs to run your applications for their own business operations; and (c) to use the programs to provide third party demonstrations and training. You are not permitted to use the programs for any purpose other than as permitted under this Agreement. If you want to use the programs for any purpose other than as expressly permitted under this agreement you must contact us, or an Oracle reseller, to obtain the appropriate license. We may audit your use and distribution of the programs. Program documentation is either shipped with the programs, or documentation may accessed online at <http://www.oracle.com/technetwork/indexes/documentation/index.html>.

Ownership and Restrictions

We retain all ownership and intellectual property rights in the programs. You may make a sufficient number of copies of the programs for the licensed use and one copy of the programs for backup purposes.

You may not:

- use the programs for any purpose other than as provided above;
- distribute the programs unless accompanied with your applications;
- charge your end users for use of the programs;
- remove or modify any program markings or any notice of our proprietary rights;
- use the programs to provide third party training on the content and/or functionality of the programs, except for training your licensed users;
- assign this agreement or give the programs, program access or an interest in

the programs to any individual or entity except as provided under this agreement;

- cause or permit reverse engineering (unless required by law for interoperability), disassembly or decompilation of the programs;
- disclose results of any program benchmark tests without our prior consent.

Program Distribution

We grant you a nonexclusive, nontransferable right to copy and distribute the programs to your end users provided that you do not charge your end users for use of the programs and provided your end users may only use the programs to run your applications for their business operations. Prior to distributing the programs you shall require your end users to execute an agreement binding them to terms consistent with those contained in this section and the sections of this agreement entitled "License Rights," "Ownership and Restrictions," "Export," "Disclaimer of Warranties and Exclusive Remedies," "No Technical Support," "End of Agreement," "Relationship Between the Parties," and "Open Source." You must also include a provision stating that your end users shall have no right to distribute the programs, and a provision specifying us as a third party beneficiary of the agreement. You are responsible for obtaining these agreements with your end users.

You agree to: (a) defend and indemnify us against all claims and damages caused by your distribution of the programs in breach of this agreements and/or failure to include the required contractual provisions in your end user agreement as stated above; (b) keep executed end user agreements and records of end user information including name, address, date of distribution and identity of programs distributed; (c) allow us to inspect your end user agreements and records upon request; and, (d) enforce the terms of your end user agreements so as to effect a timely cure of any end user breach, and to notify us of any breach of the terms.

Export

You agree that U.S. export control laws and other applicable export and import laws govern your use of the programs, including technical data; additional information can be found on Oracle's Global Trade Compliance web site located at <http://www.oracle.com/products/export/index.html?content.html>. You agree that neither the programs nor any direct product thereof will be exported, directly, or indirectly, in violation of these laws, or will be used for any purpose prohibited by these laws including, without limitation, nuclear, chemical, or biological weapons proliferation.

Disclaimer of Warranty and Exclusive Remedies

THE PROGRAMS ARE PROVIDED "AS IS" WITHOUT WARRANTY OF ANY KIND. WE FURTHER DISCLAIM ALL WARRANTIES, EXPRESS AND IMPLIED, INCLUDING WITHOUT LIMITATION, ANY IMPLIED WARRANTIES OF MERCHANTABILITY, FITNESS FOR A PARTICULAR PURPOSE OR NONINFRINGEMENT.

IN NO EVENT SHALL WE BE LIABLE FOR ANY INDIRECT, INCIDENTAL, SPECIAL, PUNITIVE OR CONSEQUENTIAL DAMAGES, OR DAMAGES FOR LOSS OF PROFITS, REVENUE, DATA OR DATA USE, INCURRED BY YOU OR ANY THIRD PARTY, WHETHER IN AN ACTION IN CONTRACT OR TORT, EVEN IF WE HAVE BEEN ADVISED OF THE POSSIBILITY OF SUCH DAMAGES. OUR ENTIRE LIABILITY FOR DAMAGES HEREUNDER SHALL IN NO EVENT EXCEED ONE THOUSAND DOLLARS (U.S. \$1,000).

No Technical Support

Our technical support organization will not provide technical support, phone support, or updates to you for the programs licensed under this agreement.

Restricted Rights

If you distribute a license to the United States government, the programs, including documentation, shall be considered commercial computer software and you will place a legend, in addition to applicable copyright notices, on the documentation, and on the media label, substantially similar to the following:

NOTICE OF RESTRICTED RIGHTS

"Programs delivered subject to the DOD FAR Supplement are 'commercial computer software' and use, duplication, and disclosure of the programs, including documentation, shall be subject to the licensing restrictions set forth in the applicable Oracle license agreement. Otherwise, programs delivered subject to the Federal Acquisition Regulations are 'restricted computer software' and use, duplication, and disclosure of the programs, including documentation, shall be subject to the restrictions in FAR 52.227-19, Commercial Computer Software-Restricted Rights (June 1987). Oracle America, Inc., 500 Oracle Parkway, Redwood City, CA 94065."

End of Agreement

You may terminate this agreement by destroying all copies of the programs. We have the right to terminate your right to use the programs if you fail to comply with any of the terms of this agreement, in which case you shall destroy all copies of the programs.

Relationship Between the Parties

The relationship between you and us is that of licensee/licensor. Neither party will represent that it has any authority to assume or create any obligation, express or implied, on behalf of the other party, nor to represent the other party as agent, employee, franchisee, or in any other capacity. Nothing in this agreement shall be construed to limit either party's right to independently develop or distribute software that is functionally similar to the other party's products, so long as proprietary information of the other party is not included in such software.

Open Source

"Open Source" software - software available without charge for use, modification and distribution - is often licensed under terms that require the user to make the user's modifications to the Open Source software or any software that the user 'combines' with the Open Source software freely available in source code form. If you use Open Source software in conjunction with the programs, you must ensure that your use does not: (i) create, or purport to create, obligations of us with respect to the Oracle programs; or (ii) grant, or purport to grant, to any third party any rights to or immunities under our intellectual property or proprietary rights in the Oracle programs. For example, you may not develop a software program using an Oracle program and an Open Source program where such use results in a program file(s) that contains code from both the Oracle program and the Open Source program (including without limitation libraries) if the Open Source program is licensed under a license that requires any "modifications" be made freely available. You also may not combine the Oracle program with programs licensed under the GNU General Public License ("GPL") in any manner that could cause, or could be interpreted or asserted to cause, the Oracle program or any modifications thereto to become subject to the terms of the GPL.

Entire Agreement

You agree that this agreement is the complete agreement for the programs and licenses, and this agreement supersedes all prior or contemporaneous agreements or representations. If any term of this agreement is found to be invalid or unenforceable, the remaining provisions will remain effective.

Last updated: 01/24/09

Should you have any questions concerning this License Agreement, or if you desire to contact Oracle for any reason, please write:

Oracle America, Inc.
500 Oracle Parkway,
Redwood City, CA 94065

Oracle may contact you to ask if you had a satisfactory experience installing and using this OTN software download.

postgresql-bsd

Copyright (c) 1997-2011, PostgreSQL Global Development Group
All rights reserved.

Redistribution and use in source and binary forms, with or without modification, are permitted provided that the following conditions are met:

1. Redistributions of source code must retain the above copyright notice, this list of conditions and the following disclaimer.
2. Redistributions in binary form must reproduce the above copyright notice, this list of conditions and the following disclaimer in the documentation and/or other materials provided with the distribution.
3. Neither the name of the PostgreSQL Global Development Group nor the names of its contributors may be used to endorse or promote products derived from this software without specific prior written permission.

THIS SOFTWARE IS PROVIDED BY THE COPYRIGHT HOLDERS AND CONTRIBUTORS "AS IS" AND ANY EXPRESS OR IMPLIED WARRANTIES, INCLUDING, BUT NOT LIMITED TO, THE IMPLIED WARRANTIES OF MERCHANTABILITY AND FITNESS FOR A PARTICULAR PURPOSE ARE DISCLAIMED. IN NO EVENT SHALL THE COPYRIGHT OWNER OR CONTRIBUTORS BE LIABLE FOR ANY DIRECT, INDIRECT, INCIDENTAL, SPECIAL, EXEMPLARY, OR CONSEQUENTIAL DAMAGES (INCLUDING, BUT NOT LIMITED TO, PROCUREMENT OF SUBSTITUTE GOODS OR SERVICES; LOSS OF USE, DATA, OR PROFITS; OR BUSINESS INTERRUPTION) HOWEVER CAUSED AND ON ANY THEORY OF LIABILITY, WHETHER IN CONTRACT, STRICT LIABILITY, OR TORT (INCLUDING NEGLIGENCE OR OTHERWISE) ARISING IN ANY WAY OUT OF THE USE OF THIS SOFTWARE, EVEN IF ADVISED OF THE POSSIBILITY OF SUCH DAMAGE.

tcllib

license.tcllib

This software is copyrighted by Ajuba Solutions and other parties. The following terms apply to all files associated with the software unless explicitly disclaimed in individual files.

The authors hereby grant permission to use, copy, modify, distribute, and license this software and its documentation for any purpose, provided that existing copyright notices are retained in all copies and that this notice is included verbatim in any distributions. No written agreement, license, or royalty fee is required for any of the authorized uses. Modifications to this software may be copyrighted by their authors and need not follow the licensing terms described here, provided that the new terms are clearly indicated on the first page of each file where

they apply.

IN NO EVENT SHALL THE AUTHORS OR DISTRIBUTORS BE LIABLE TO ANY PARTY FOR DIRECT, INDIRECT, SPECIAL, INCIDENTAL, OR CONSEQUENTIAL DAMAGES ARISING OUT OF THE USE OF THIS SOFTWARE, ITS DOCUMENTATION, OR ANY DERIVATIVES THEREOF, EVEN IF THE AUTHORS HAVE BEEN ADVISED OF THE POSSIBILITY OF SUCH DAMAGE.

THE AUTHORS AND DISTRIBUTORS SPECIFICALLY DISCLAIM ANY WARRANTIES, INCLUDING, BUT NOT LIMITED TO, THE IMPLIED WARRANTIES OF MERCHANTABILITY, FITNESS FOR A PARTICULAR PURPOSE, AND NON-INFRINGEMENT. THIS SOFTWARE IS PROVIDED ON AN "AS IS" BASIS, AND THE AUTHORS AND DISTRIBUTORS HAVE NO OBLIGATION TO PROVIDE MAINTENANCE, SUPPORT, UPDATES, ENHANCEMENTS, OR MODIFICATIONS.

GOVERNMENT USE: If you are acquiring this software on behalf of the U.S. government, the Government shall have only "Restricted Rights" in the software and related documentation as defined in the Federal Acquisition Regulations (FARs) in Clause 52.227.19 (c) (2). If you are acquiring the software on behalf of the Department of Defense, the software shall be classified as "Commercial Computer Software" and the Government shall have only "Restricted Rights" as defined in Clause 252.227-7013 (c) (1) of DFARS. Notwithstanding the foregoing, the authors grant the U.S. Government and others acting in its behalf permission to use and distribute the software in accordance with the terms specified in this license.

tktk

Following is the original agreement for the Tcl/Tk software from Sun Microsystems.

This software is copyrighted by the Regents of the University of California, Sun Microsystems, Inc., and other parties. The following terms apply to all files associated with the software unless explicitly disclaimed in individual files.

The authors hereby grant permission to use, copy, modify, distribute, and license this software and its documentation for any purpose, provided that existing copyright notices are retained in all copies and that this notice is included verbatim in any distributions. No written agreement, license, or royalty fee is required for any of the authorized uses. Modifications to this software may be copyrighted by their authors and need not follow the licensing terms described here, provided that the new terms are clearly indicated on the first page of each file where they apply.

IN NO EVENT SHALL THE AUTHORS OR DISTRIBUTORS BE LIABLE TO ANY PARTY FOR DIRECT, INDIRECT, SPECIAL, INCIDENTAL, OR CONSEQUENTIAL DAMAGES ARISING OUT OF THE USE OF THIS SOFTWARE, ITS DOCUMENTATION, OR ANY DERIVATIVES THEREOF, EVEN IF THE AUTHORS HAVE BEEN ADVISED OF THE POSSIBILITY OF SUCH DAMAGE.

THE AUTHORS AND DISTRIBUTORS SPECIFICALLY DISCLAIM ANY WARRANTIES, INCLUDING, BUT NOT LIMITED TO, THE IMPLIED WARRANTIES OF MERCHANTABILITY, FITNESS FOR A PARTICULAR PURPOSE, AND NON-INFRINGEMENT. THIS SOFTWARE

IS PROVIDED ON AN "AS IS" BASIS, AND THE AUTHORS AND DISTRIBUTORS HAVE NO OBLIGATION TO PROVIDE MAINTENANCE, SUPPORT, UPDATES, ENHANCEMENTS, OR MODIFICATIONS.

GOVERNMENT USE: If you are acquiring this software on behalf of the U.S. government, the Government shall have only "Restricted Rights" in the software and related documentation as defined in the Federal Acquisition Regulations (FARs) in Clause 52.227.19 (c) (2). If you are acquiring the software on behalf of the Department of Defense, the software shall be classified as "Commercial Computer Software" and the Government shall have only "Restricted Rights" as defined in Clause 252.227-7013 (c) (1) of DFARS. Notwithstanding the foregoing, the authors grant the U.S. Government and others acting in its behalf permission to use and distribute the software in accordance with the terms specified in this license.

ucb

license.ucb

Portions of Jacl and Tcl Blend are
Copyright (c) 1997-1999 The Regents of the University of California.
All rights reserved.

Permission is hereby granted, without written agreement and without license or royalty fees, to use, copy, modify, and distribute this software and its documentation for any purpose, provided that the above copyright notice and the following two paragraphs appear in all copies of this software.

IN NO EVENT SHALL THE UNIVERSITY OF CALIFORNIA BE LIABLE TO ANY PARTY FOR DIRECT, INDIRECT, SPECIAL, INCIDENTAL, OR CONSEQUENTIAL DAMAGES ARISING OUT OF THE USE OF THIS SOFTWARE AND ITS DOCUMENTATION, EVEN IF THE UNIVERSITY OF CALIFORNIA HAS BEEN ADVISED OF THE POSSIBILITY OF SUCH DAMAGE.

THE UNIVERSITY OF CALIFORNIA SPECIFICALLY DISCLAIMS ANY WARRANTIES, INCLUDING, BUT NOT LIMITED TO, THE IMPLIED WARRANTIES OF MERCHANTABILITY AND FITNESS FOR A PARTICULAR PURPOSE. THE SOFTWARE PROVIDED HEREUNDER IS ON AN "AS IS" BASIS, AND THE UNIVERSITY OF CALIFORNIA HAS NO OBLIGATION TO PROVIDE MAINTENANCE, SUPPORT, UPDATES, ENHANCEMENTS, OR MODIFICATIONS.

Index

Symbols

*** What's New in Squore 18.0?

Changes to your configuration made in the web interface are now saved in their own workspace folder, which is a new subfolder in `sqore-data` that can be managed via `config.xml`, 47

Enabled/Disabled accounts renamed to blocked/unblocked accounts, 69

It is now possible to reuse the login of a user that was previously deleted, 69

New installation prerequisite for Jira / Mantis ticket import, 8, 10, 12

New installation prerequisite for RTRT results import, 8, 10, 12

New suggested `http` to `https` redirect method avoids having to patch and redeploy `ear` file, 82

New user management API, 70

`RestoreContext` supports passing only a `versionId` parameter to load a project's dashboard, 89

`sqctl` now gives you the status and PID of `PhantomJS`, 45

Squore now includes and runs with PostgreSQL PostgreSQL 9.6.7 Portable on Windows, 16

User account history and contributions can be fully purged from the system, 69

User accounts are anonymised upon deletion, 69

Your workspace folder is now included in your backup, 50

* Removed Functionality

It is no longer possible to install Squore Server on a 32-bit OS, 6

`sqexport.pl` can no longer be used to manage users and groups, use the new user management API instead, 70

Squore no longer keeps track of deleted user accounts, 69

A

Architecture, 3

B

Backup, 50

backup, 50, 50

`baseCtxDN`, 87

Browser Compatibility, 7

C

Certificates, 83

client, 49

code, 87

Collaboration

Allow users to contact project owners to gain access to a project, 58

Command Line Interface, 4

Concurrent Analyses, 64

Concurrent Deletions, 64

Confluence, 91

connector, 82

Continuous Integration, 4, 16

D

Database

Reset, 51

Restore, 50

Default User, 45

directory, 49

Disk Space, 7

`distant-url`, 51

E

`ejb-security-realm`, 68

E-mail Notification, 88

E-Mail Notifications, 87

Embedding Squore charts into other applications, 91

End Users, 4

F

`filter-ref`, 82

filters, 83

H

host, 68, 82

I

Installation Folder, 46

Installer

Linux, 33

Windows, 17

J

Java, 7

L

LDAP, 84

Default group, 84

Licence

Licence File, 8

Remote Licence, 67

Licence File, 66

Licences, 136

Licencing, 5

login-module, 87, 92

M

mail-session, 88
Maintenance, 88
Memory, 7
Mobile Devices, 16

N

Nagios, 95
name, 67, 88

O

Oracle, 4
outbound-socket-binding, 68, 88

P

Permalinks, 89, 91
PhantomJS, 3
 Alternate Squore URL, 51
 Microsoft Edge, 51
port, 68, 69
Ports, 62, 62
PostgreSQL, 4
Prerequisites, 7
Project Queue, 64
projects, 98

R

Redistributed Software, 136
remote-destination, 68, 88
rewrite, 83
rolesCtxDN, 87

S

security-domain, 85, 92
security-realm element, 68
Server
 Application Server, 3, 4
 Database Server, 4
 Licence Server, 5
 Running multiple Servers, 5
server, 67
servlet-container, 82
session-cookie, 82
SMTP Server, 87
Software Licence Agreement, 136
sources, 49
sqctl, 45
Squore Mobile, 16
Squore Monitoring, 95
squore-url, 51

Statistics, 72
subsystem, 82, 83

T

TeamForge, 93
Themes, 66
Timeout, 63, 63

U

User Accounts, 69

V

Version, 61

W

WildFly, 4

X

XML Schema
 analysis.xsd, 112
 config-1.3.xsd, 110
 decision.xsd, 117
 description.xsd, 119
 exports.xsd, 120
 form.xsd, 107
 highlights.xsd, 121
 input-data-2.xsd, 105
 properties.xsd, 124
 properties-1.2.xsd, 109
 tutorials.xsd, 125
 wizards.xsd, 132